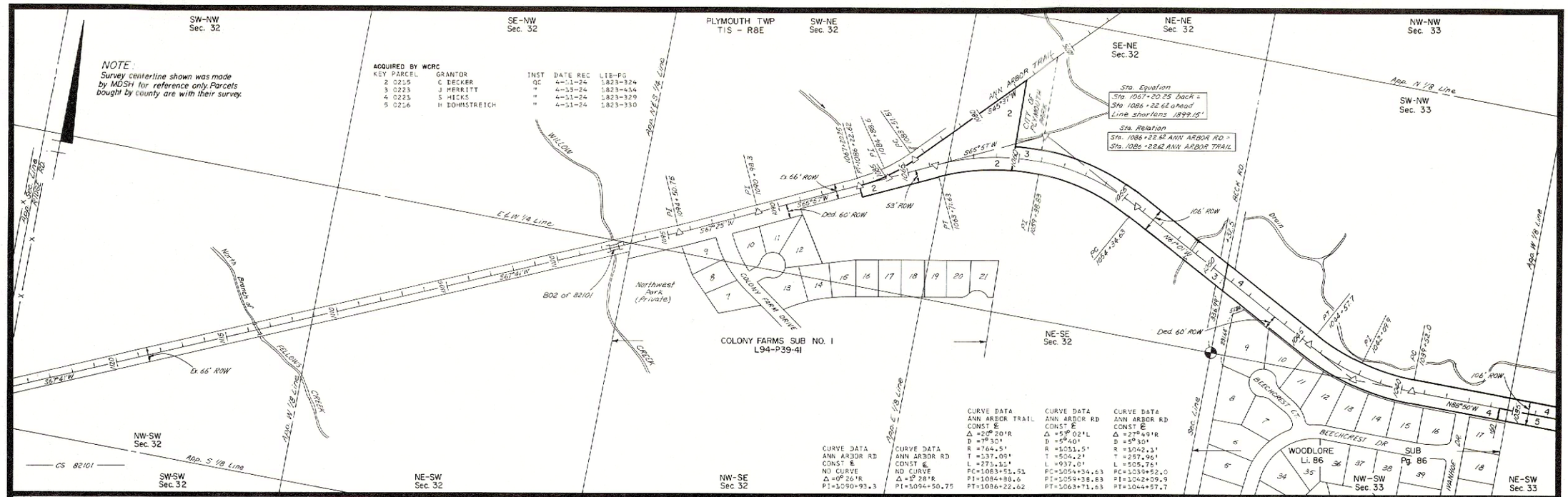

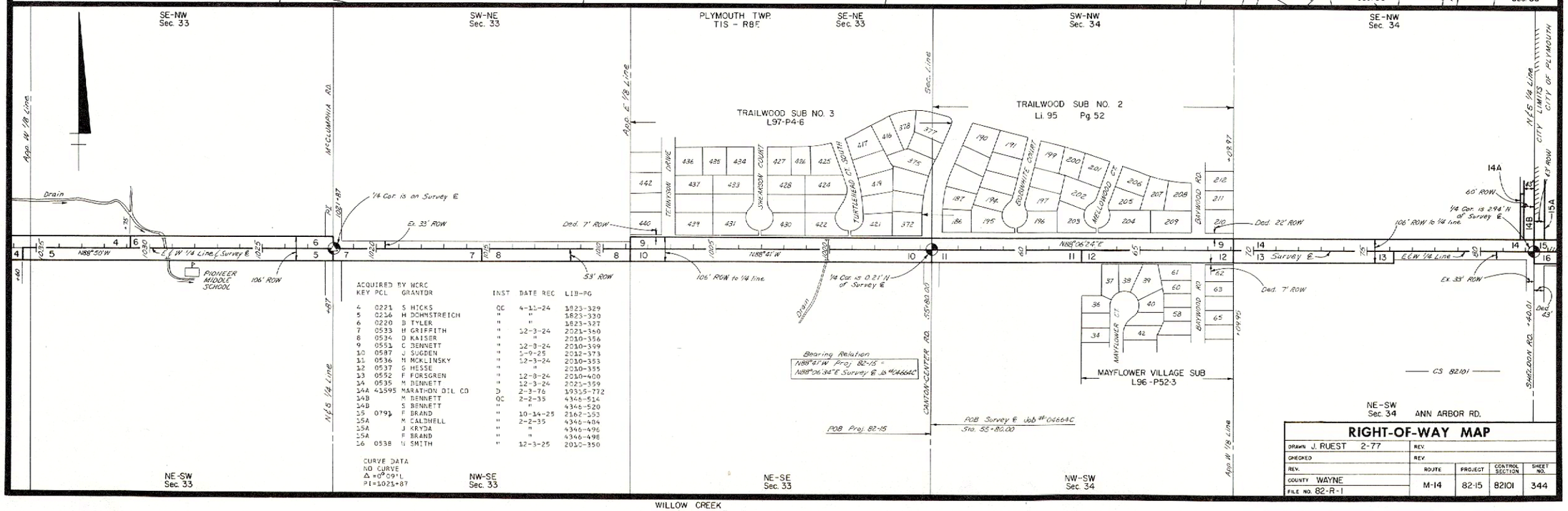

ACQUIRED BY WCRC

KEY	PARCEL	GRANTOR	INST	DATE REC	LIB-PG
2	0215	C DECKER	QC	4-11-24	1823-324
3	0223	J MERRITT	"	4-15-24	1823-434
4	0221	S HICKS	"	4-11-24	1823-329
5	0216	H DOHMSTREICH	"	4-11-24	1823-330

ACQUIRED BY WCRC

KEY	PCL	GRANTOR	INST	DATE REC	LIB-PG
4	0221	S HICKS	QC	4-11-24	1823-329
5	0216	H DOHMSTREICH	"	"	1823-330
6	0220	D TYLER	"	"	1823-327
7	0533	H GRIFFITH	"	12-3-24	2021-360
8	0534	D KAISER	"	"	2010-356
9	0551	C BENNETT	"	12-8-24	2010-369
10	0587	J SUGDEN	"	1-9-25	2012-373
11	0536	N MCKLINSKY	"	12-3-24	2010-353
12	0537	G HESSE	"	"	2010-355
13	0552	F FORSGREN	"	12-8-24	2010-400
14	0535	M BENNETT	"	12-3-24	2025-359
14A	41595	MARATHON OIL CO	D	2-3-76	19355-772
14B		M BENNETT	QC	2-2-35	4346-514
14B		S BENNETT	"	"	4346-520
15	0791	F BRAND	"	10-14-25	2162-253
15A		M CALDWELL	"	2-2-35	4346-484
15A		J KRYDA	"	"	4346-496
15A		F BRAND	"	"	4346-498
16	0538	N SMITH	"	12-3-25	2010-350

RIGHT-OF-WAY MAP

DRAWN J. RUEST 2-77	REV.			
CHECKED	REV.			
REV.	ROUTE	PROJECT	CONTROL SECTION	SHEET NO.
COUNTY WAYNE	M-14	82-15	82101	344
FILE NO. 82-R-1				

WILLOW CREEK