ROUTE	COUNTY	PROJECT	CONTROL SECTION	SHEET NO.
Former M-17	WAYNE	82-34 82-38	82041	245

OPERATION	BY	DATE
DRAWN	A. Schulte	1-79
PLOTTED		1-79
INKED	A. Schulte	1-79
CHECKED	Bonfield	9-79
REVISED		
REVISED		
REVISED		

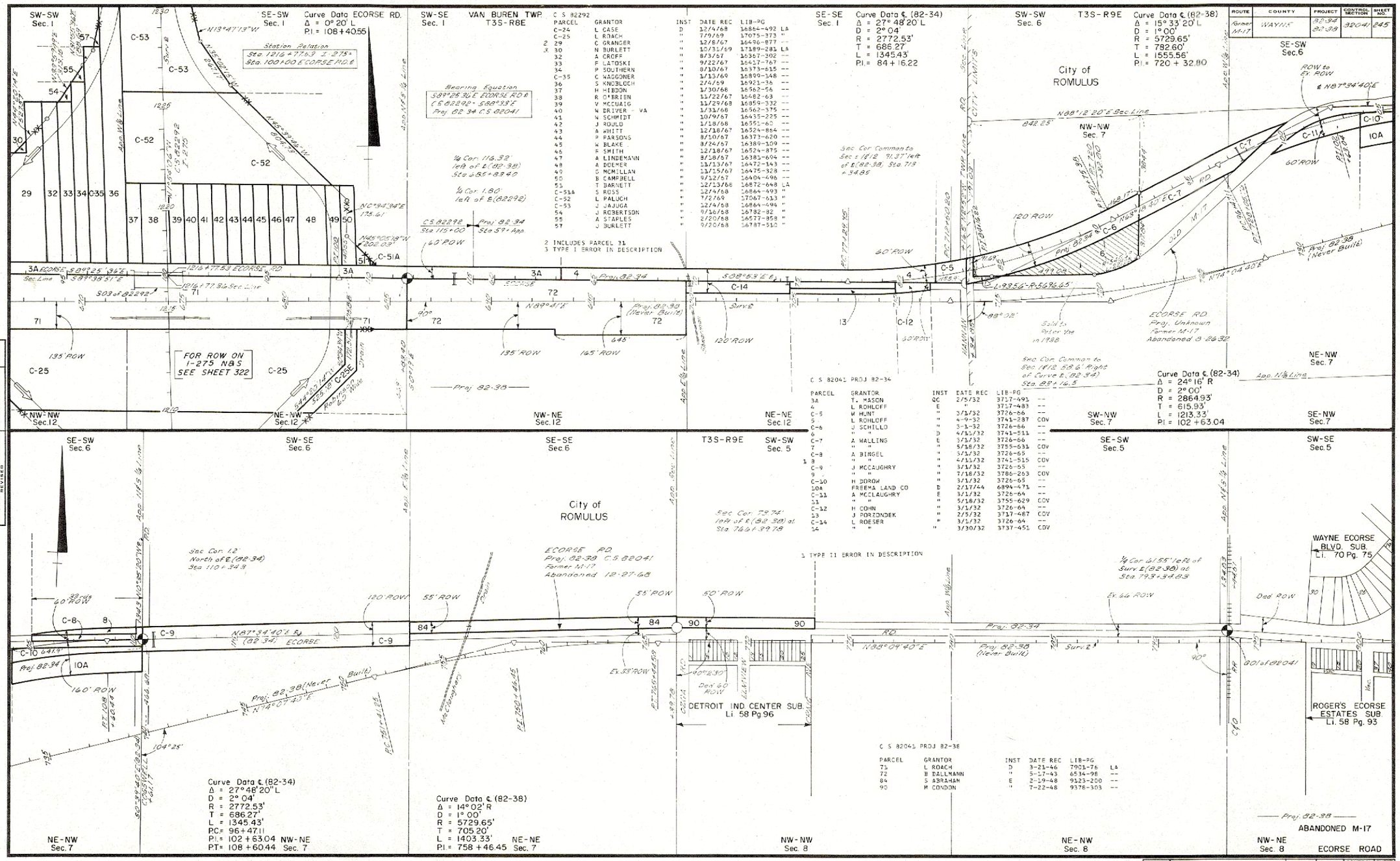

C S 82292

PARCEL	GRANTOR	INST	DATE REC	LIB-PG	
C-24	L CASE	D	12/4/68	16864-492	LA
C-25	L ROACH	"	7/9/69	17075-373	"
2 29	C GRANGER	"	12/8/67	16496-877	--
3 30	N BURLETT	"	10/31/69	17189-281	LA
32	A CROFF	"	8/3/67	16367-302	--
33	F LATOSKI	"	9/22/67	16427-767	--
34	P SOUTHERN	"	8/10/67	16373-615	--
C-35	C WAGGONER	"	1/13/69	16899-148	--
36	S KNOBLOCH	"	2/4/69	16921-36	--
37	H HIBDON	"	1/30/68	16562-56	--
38	R O'BRIEN	"	11/22/67	16482-63	--
39	V MCCUAIG	"	11/29/68	16859-332	--
40	W DRIVER - VA	"	1/31/68	16562-375	--
41	N SCHMIDT	"	10/9/67	16435-225	--
42	J ROULD	"	1/18/68	16551-60	--
43	A WHITT	"	12/18/67	16524-864	--
44	P PARSONS	"	8/10/67	16373-620	--
45	W BLAKE	"	8/24/67	16388-509	--
46	F SMITH	"	12/18/67	16524-875	--
47	A LINDEMANN	"	8/18/67	16383-694	--
48	A DOEMER	"	11/13/67	16472-143	--
49	G MCMILLAN	"	11/15/67	16475-328	--
50	B CAMPBELL	"	9/12/67	16404-496	--
51	T BARNETT	"	12/13/68	16872-648	LA
C-51A	S ROSS	"	12/4/68	16864-493	"
C-52	L PAUCH	"	7/2/69	17067-613	"
C-53	J JAUGA	"	12/4/68	16864-494	"
54	J ROBERTSON	"	9/16/68	16782-82	"
55	A STAPLES	"	2/20/68	16577-858	"
57	J BURLETT	"	9/20/68	16787-510	"

2 INCLUDES PARCEL 31
3 TYPE I ERROR IN DESCRIPTION

C S 82041 PROJ 82-34

PARCEL	GRANTOR	INST	DATE REC	LIB-PG	
3A	T. MASON	QC	2/5/32	3717-491	--
4	L ROHLOFF	E	"	3717-483	--
C-5	W HUNT	"	3/1/32	3726-66	--
5	L ROHLOFF	"	4-9-32	3741-287	COV
C-6	J SCHILLO	"	3-1-32	3726-66	--
6	" "	D	4/11/32	3741-511	--
C-7	A WALLING	E	3/1/32	3726-66	--
7	" "	"	5/18/32	3755-631	COV
C-8	A BINGEL	"	3/1/32	3726-65	--
1 8	" "	"	4/11/32	3741-515	COV
C-9	J MCCAUGHRY	"	3/1/32	3726-65	--
9	" "	"	7/16/32	3786-263	COV
C-10	H DOROW	"	3/1/32	3726-65	--
10A	FREEMA LAND CO	D	2/17/44	6894-473	--
C-11	A MCCLAUGHRY	E	3/1/32	3726-64	--
11	" "	"	5/18/32	3755-629	COV
C-12	H COHN	"	3/1/32	3726-64	--
13	J PORZONDEK	"	2/5/32	3717-487	COV
C-14	L ROESER	"	3/1/32	3726-64	--
14	" "	"	3/30/32	3737-451	COV

1 TYPE II ERROR IN DESCRIPTION

C S 82041 PROJ 82-38

PARCEL	GRANTOR	INST	DATE REC	LIB-PG	
71	L ROACH	D	3-21-46	7901-76	LA
72	B DALLMANN	"	5-17-43	6534-98	--
84	S ABRAMAN	E	2-19-48	9123-200	--
90	M CONDON	"	7-22-48	9378-303	--

FILE NO.	82-R-1	ROUTE	PROJECT	CONTROL SECTION	SHEET NO.
		M-17	82-34 82-38	82041	245