

ELMWOOD PARK URBAN RENEWAL PLAT N^o 3

OF PART OF PRIVATE CLAIMS
90,14,91,733,609,9 AND 454,11 AND 453,182, AND 15
CITY OF DETROIT, WAYNE CO., MICHIGAN

- PLAT LEGEND**
- All dimensions are shown in feet
 - All curvilinear dimensions are shown along the arc
 - All bearings are in relation to the recorded bearings in Elmwood Park Urban Renewal Plats N^o 1 (L.89, P.47, 48, & 49)
 - The symbol "O" indicates a concrete monument
 - All lot markers are iron bars 18" long and 1/2" in diameter

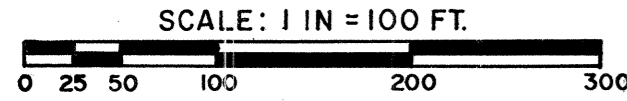

L.100 P.62

STATE LAMBERT COORDINATES
LAT. 311,472.236
DEP. 2,350,732.470

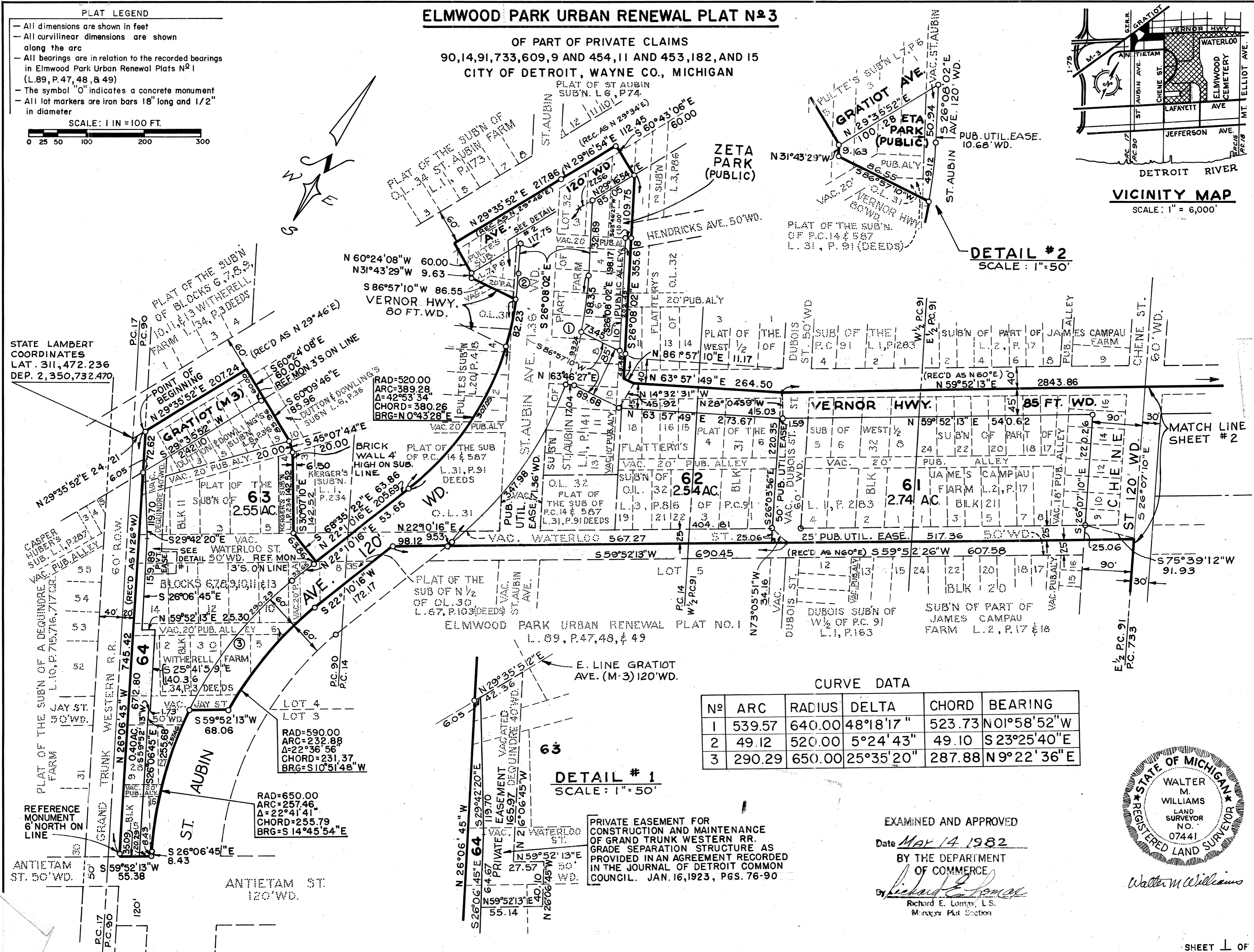

DETAIL # 2
SCALE: 1" = 50'

DETAIL # 1
SCALE: 1" = 50'

CURVE DATA

N ^o	ARC	RADIUS	DELTA	CHORD	BEARING
1	539.57	640.00	48°18'17"	523.73	N01°58'52"W
2	49.12	520.00	5°24'43"	49.10	S23°25'40"E
3	290.29	650.00	25°35'20"	287.88	N9°22'36"E

PRIVATE EASEMENT FOR CONSTRUCTION AND MAINTENANCE OF GRAND TRUNK WESTERN RR. GRADE SEPARATION STRUCTURE AS PROVIDED IN AN AGREEMENT RECORDED IN THE JOURNAL OF DETROIT COMMON COUNCIL. JAN. 16, 1923, PGS. 76-90

EXAMINED AND APPROVED
Date May 14 1982
BY THE DEPARTMENT OF COMMERCE
Richard E. Lomax
Richard E. Lomax, L.S.
Manager Plat Section

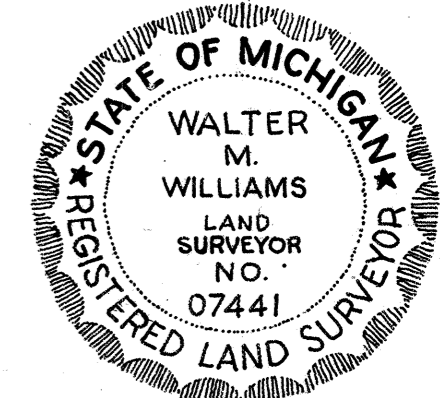

Walter M. Williams

ELMWOOD PARK URBAN RENEWAL PLAT N^o 3

OF PART OF PRIVATE CLAIMS

ALEXANDER T. CAMPAU'S SUBN. OF GL. 42 90, 14, 91, 733, 609, 9 AND 454, 11 AND 453, 182, AND 15
L. 5, P. 38
CITY OF DETROIT, WAYNE CO., MICHIGAN.

SUBN. OF BLOCKS 9, 11, 43, 51, & 55
OF THE JOS. CAMPAU FARM
L. 5, P. 26
A.M. CAMPAU'S RESUBN.
OF PART OF M^oDOUGALL
FARM L. 4 P. 46

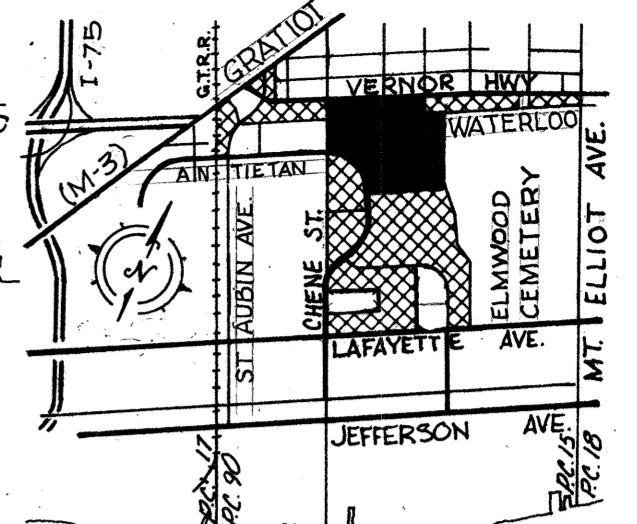

DETROIT RIVER
VICINITY MAP
SCALE: 1" = 6,000'

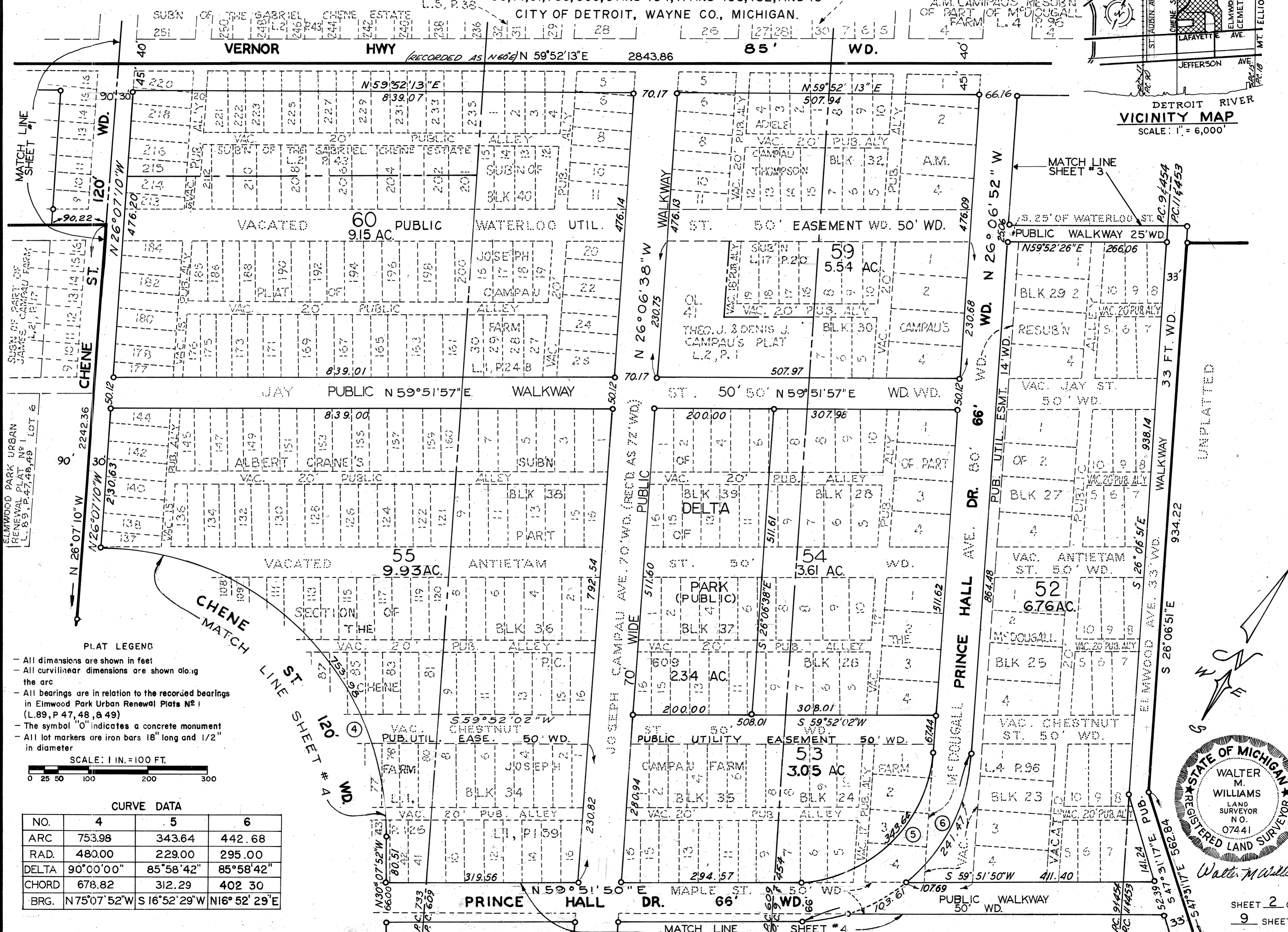

L100 P63

C661435

PLAT LEGEND

- All dimensions are shown in feet
- All curvilinear dimensions are shown along the arc
- All bearings are in relation to the recorded bearings in Elmwood Park Urban Renewal Plats N^o 1 (L. 89, P. 47, 48, & 49)
- The symbol "O" indicates a concrete monument
- All lot markers are iron bars 18" long and 1/2" in diameter

SCALE: 1 IN. = 100 FT.

CURVE DATA

NO.	4	5	6
ARC	753.98	343.64	442.68
RAD.	480.00	229.00	295.00
DELTA	90°00'00"	85°58'42"	85°58'42"
CHORD	678.82	312.29	402.30
BRG.	N 75°07'52"W	S 16°52'29"W	N 16°52'29"E

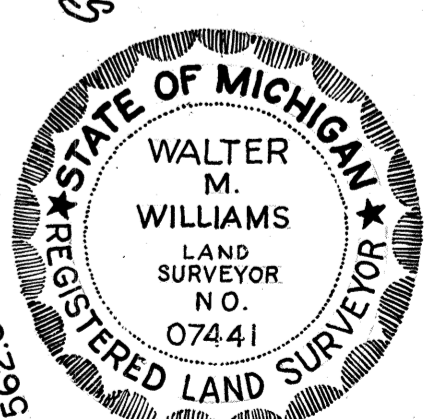

Walter M. Williams

PLAT LEGEND

- All dimensions are shown in feet
- All curvilinear dimensions are shown along the arc
- All bearings are in relation to the recorded bearings in Elmwood Park Urban Renewal Plats No 1 (L. 89, P. 47, 48, & 49)
- The symbol "O" indicates a concrete monument
- All lot markers are iron bars 18" long and 1/2" in diameter

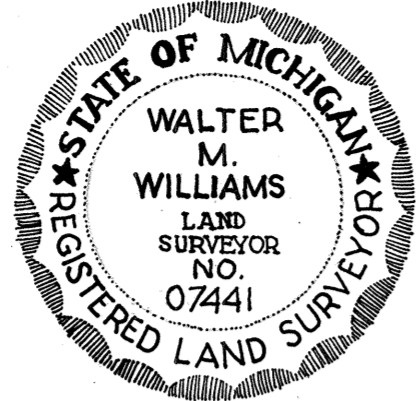
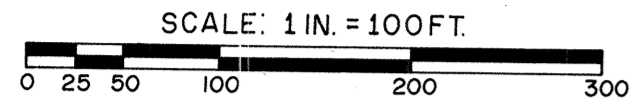

Walter M. Williams

ELMWOOD PARK URBAN RENEWAL PLAT No 3

OF PART OF PRIVATE CLAIMS
90, 14, 91, 733, 609, 9 AND 454, 11 AND 453, 182, AND 15
CITY OF DETROIT, WAYNE CO., MICHIGAN.

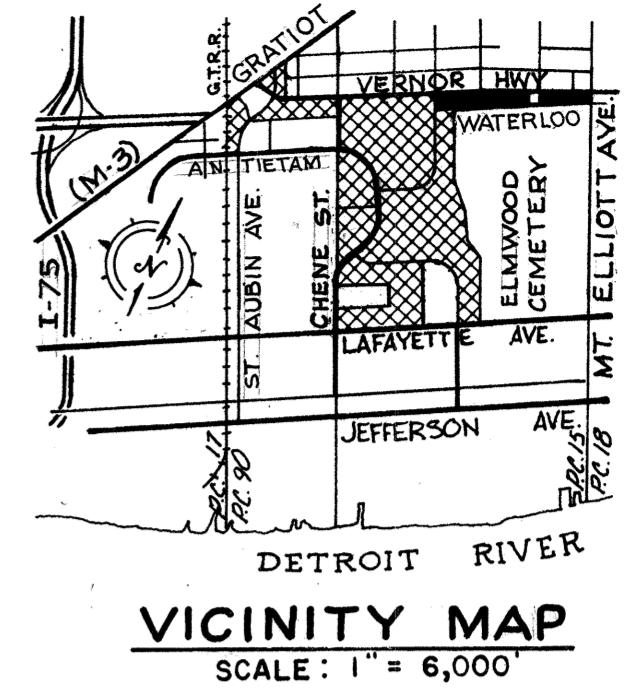

L. 100 P. 64

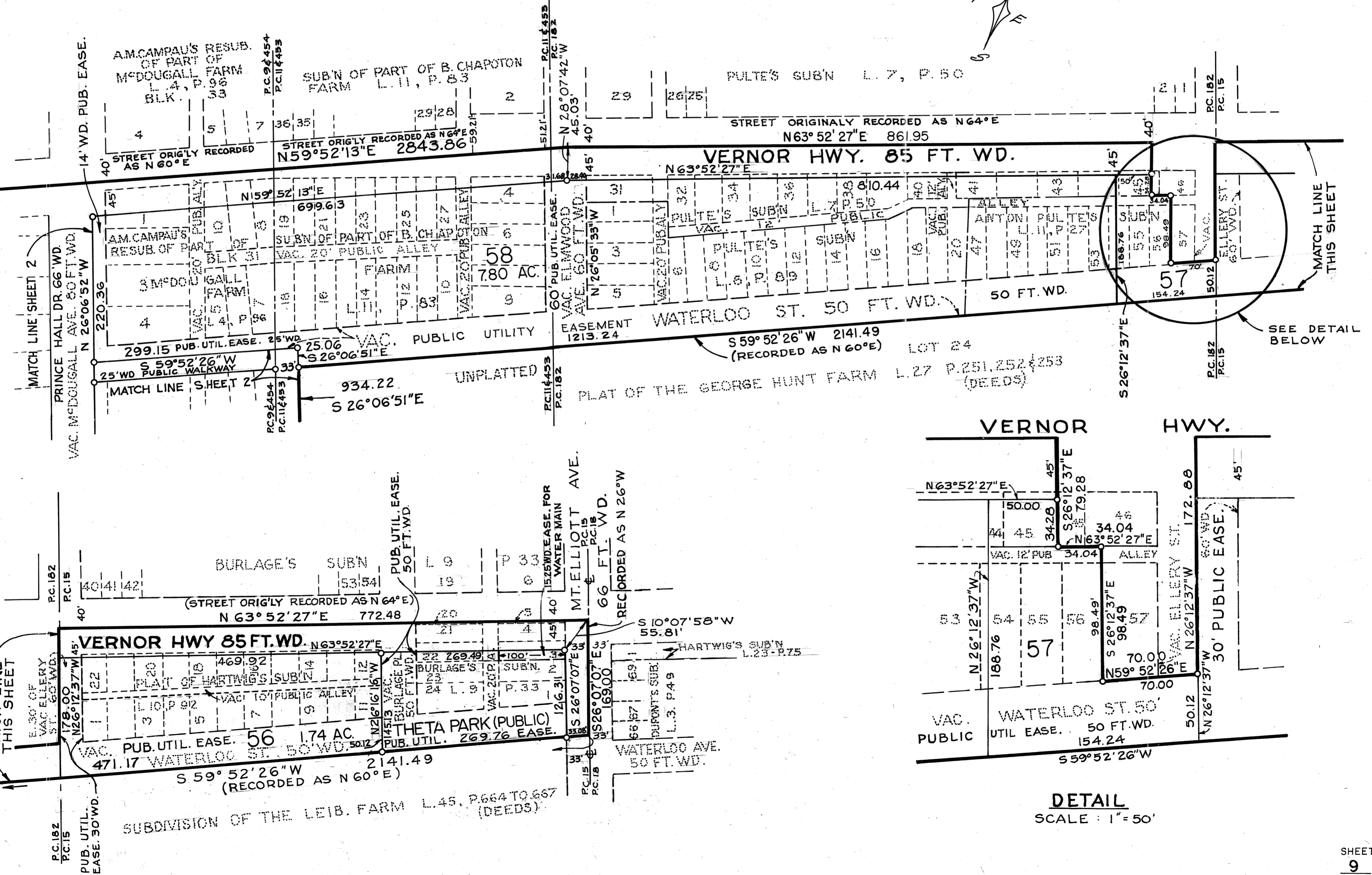

MATCH LINE THIS SHEET

MATCH LINE SHEET 2

MATCH LINE THIS SHEET

SEE DETAIL BELOW

PLAT LEGEND

- All dimensions are shown in feet
- All curvilinear dimensions are shown along the arc
- All bearings are in relation to the recorded bearings in Elmwood Park Urban Renewal Plats No. 1 (L. 89, P. 47, 48, & 49)
- The symbol "O" indicates a concrete monument
- All lot markers are iron bars 18" long and 1/2" in diameter

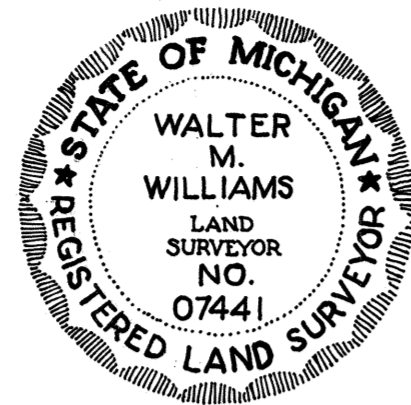

Walter M. Williams

ELMWOOD PARK URBAN RENEWAL PLAT No. 3

OF PART OF PRIVATE CLAIMS
90, 14, 91, 733, 609, 9 AND 454, 11 AND 453, 182, AND 15
CITY OF DETROIT, WAYNE CO., MICHIGAN.

SCALE: 1 IN. = 100 FT.

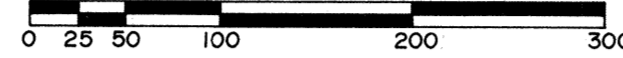

CURVE DATA

Nº	ARC	RADIUS	DELTA	CHORD	BEARING
6	442.68	295.00	85° 58' 42"	402.30	N16° 52' 29" E
7	565.49	360.00	90° 00' 00"	509.12	S75° 07' 52" E
8	39.87	32.00	71° 23' 18"	37.34	N24° 10' 10" E
9	77.25	62.00	71° 23' 18"	72.35	N24° 10' 10" E
10	322.75	360.00	51° 22' 03"	312.05	S04° 26' 51" E
11	430.34	480.00	51° 22' 03"	416.07	N04° 26' 51" W
12	133.63	149.00	51° 23' 03"	129.19	S85° 32' 39" W
13	484.05	295.00	94° 00' 52"	431.55	N73° 08' 25" W

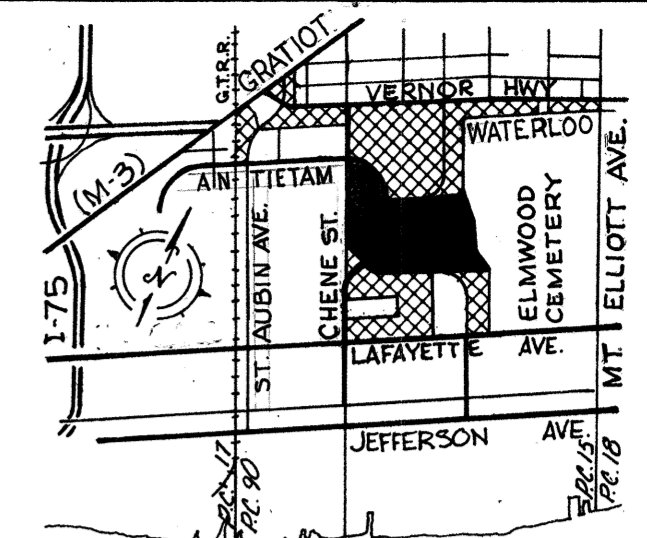

DETROIT RIVER
VICINITY MAP
SCALE: 1" = 6,000'

L. 100 P. 65

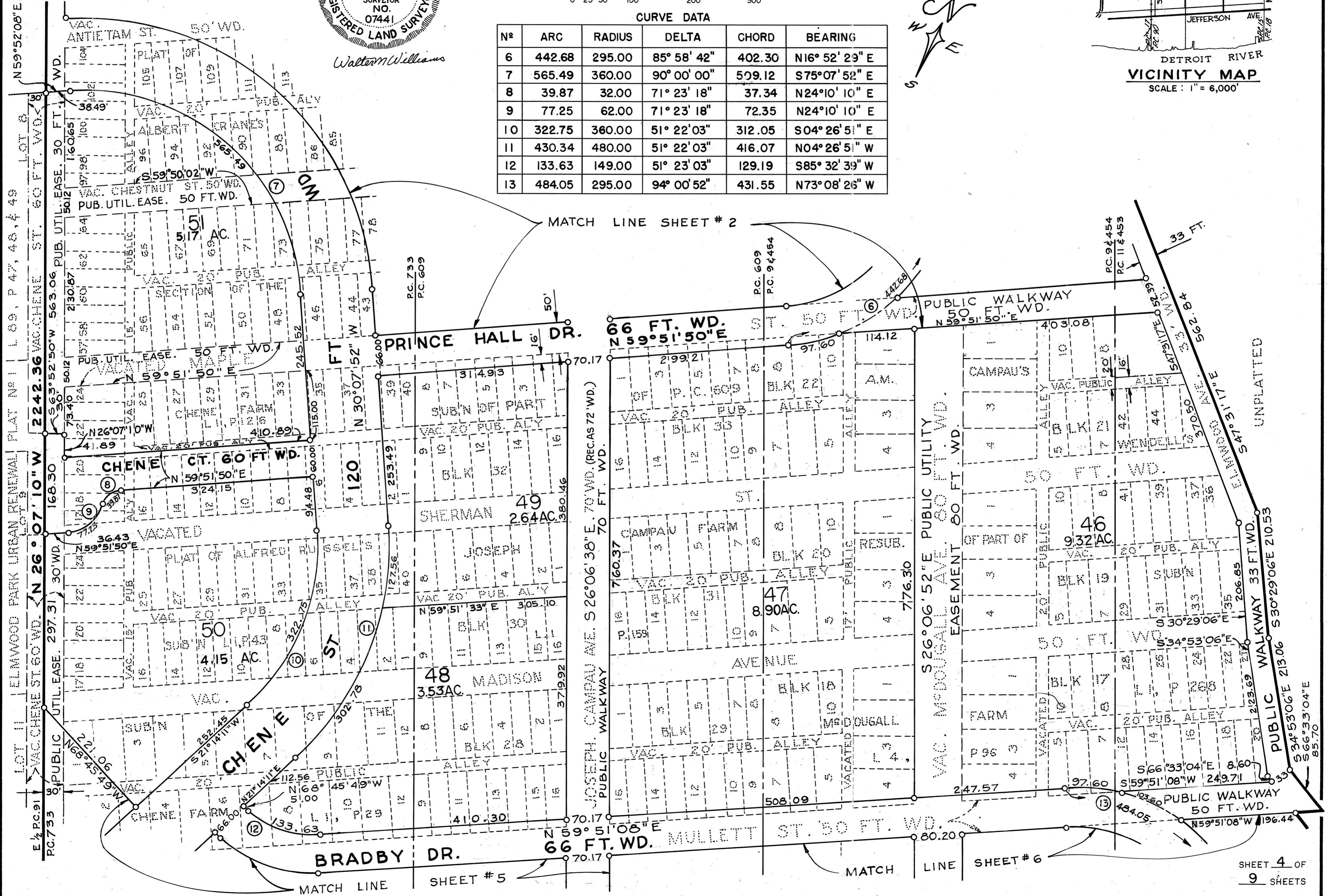

0661435

PLAT LEGEND

- All dimensions are shown in feet
- All curvilinear dimensions are shown along the arc
- All bearings are in relation to the recorded bearings in Elmwood Park Urban Renewal Plats No. 1 (L. 89, P. 47, 48, & 49)
- The symbol "O" indicates a concrete monument
- All lot markers are iron bars 18" long and 1/2" in diameter

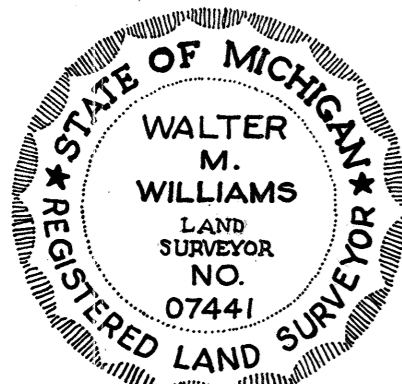
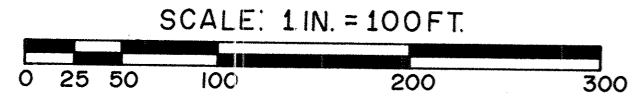

Walter M. Williams

ELMWOOD PARK URBAN RENEWAL PLAT NO. 3

OF PART OF PRIVATE CLAIMS
90, 14, 91, 733, 609, 9 AND 454, 11 AND 453, 182, AND 15
CITY OF DETROIT, WAYNE CO., MICHIGAN.

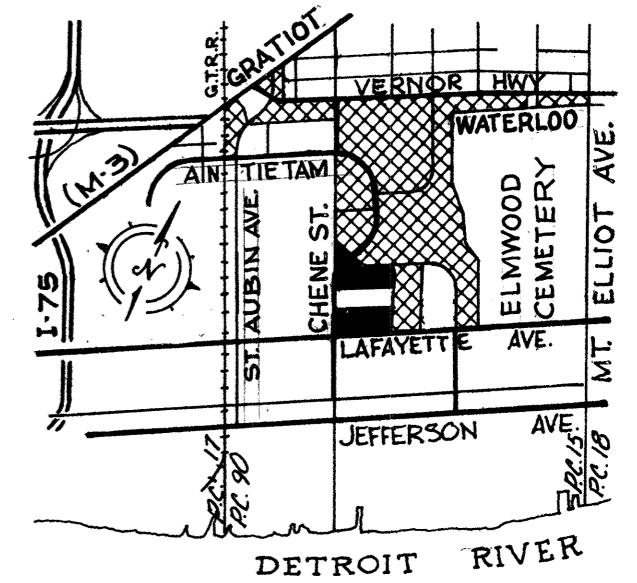

VICINITY MAP
SCALE: 1" = 6,000'

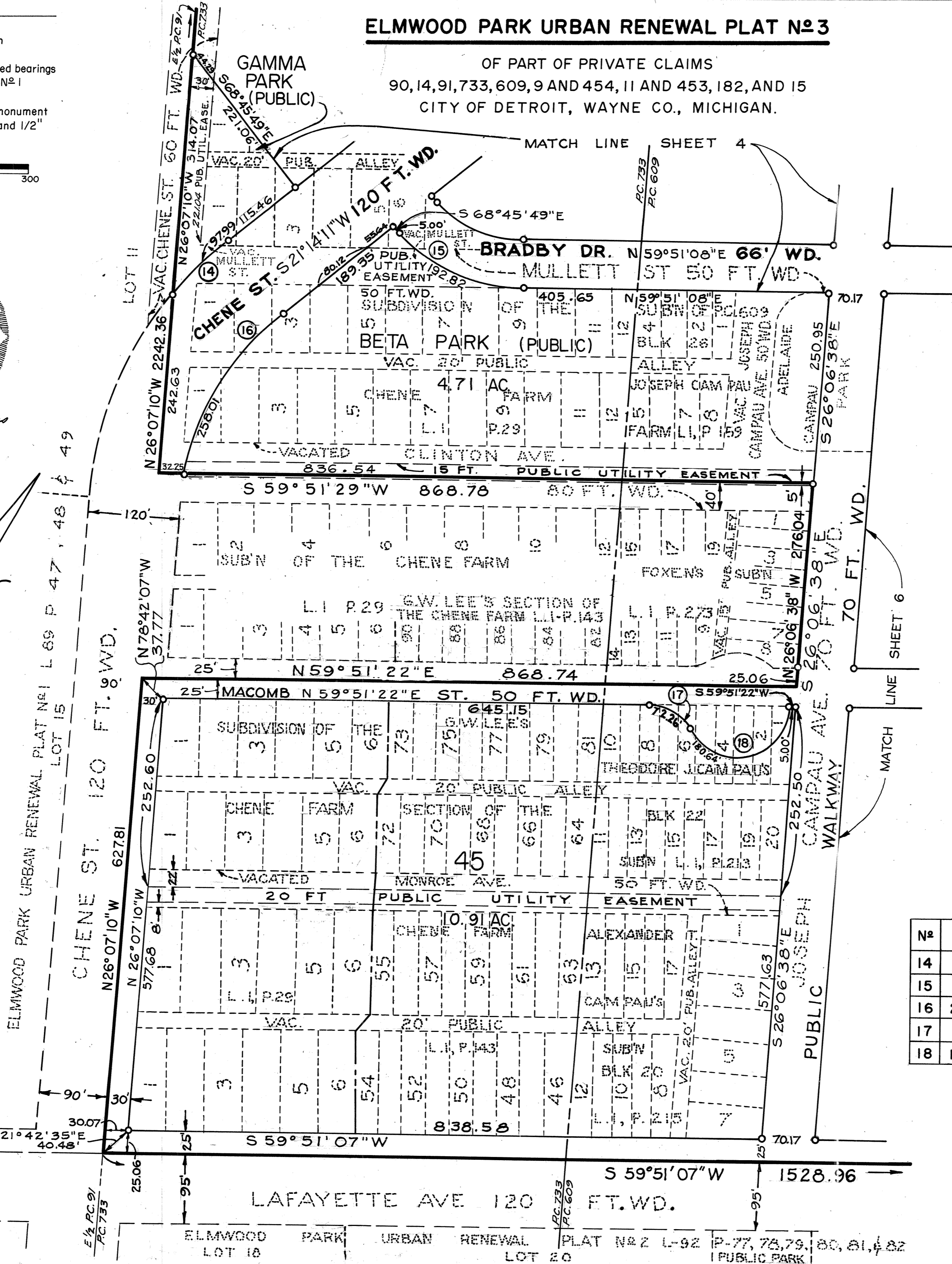

CURVE DATA

N ^o	ARC	RADIUS	DELTA	CHORD	BEARING
14	97.99	480.00	11° 41' 48"	97.82	S 15° 23' 17" W
15	192.82	215.00	51° 23' 03"	186.42	N 85° 32' 39" E
16	258.01	360.00	41° 03' 50"	252.53	N 00° 42' 16" E
17	72.26	69.00	60° 00' 00"	69.00	N 89° 51' 22" E
18	180.64	69.00	150° 00' 00"	133.30	N 44° 51' 22" E

L. 100 P. 66

6661435

PLAT LEGEND

- All dimensions are shown in feet
- All curvilinear dimensions are shown along the arc
- All bearings are in relation to the recorded bearings in Elmwood Park Urban Renewal Plats No. 1 (L. 89, P. 47, 48, & 49)
- The symbol "O" indicates a concrete monument
- All lot markers are iron bars 18" long and 1/2" in diameter

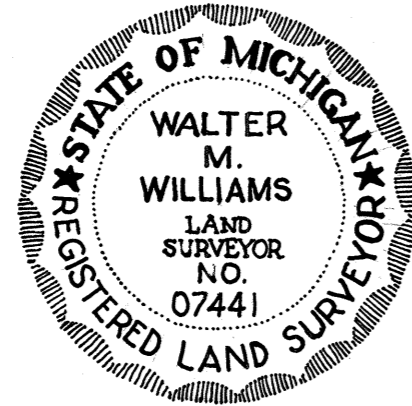

Walter M. Williams

ELMWOOD PARK URBAN RENEWAL PLAT No. 3

OF PART OF PRIVATE CLAIMS
90, 14, 91, 733, 609, 9 AND 454, 11 AND 453, 182, AND 15
CITY OF DETROIT, WAYNE CO., MICHIGAN.

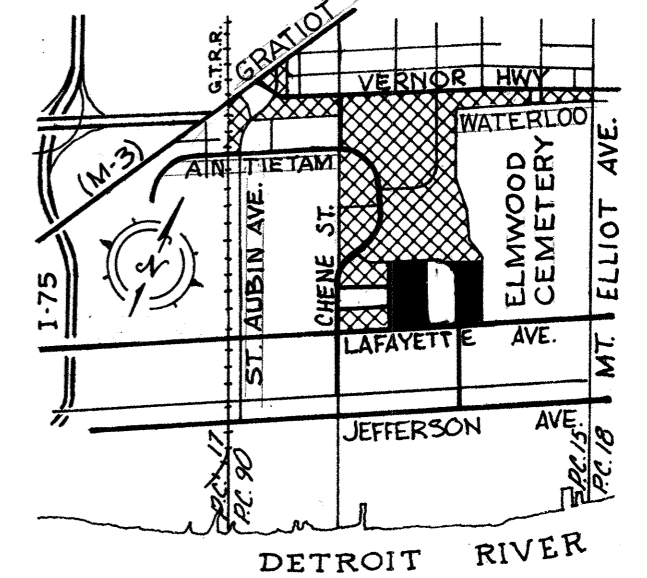

VICINITY MAP
SCALE: 1" = 6,000'

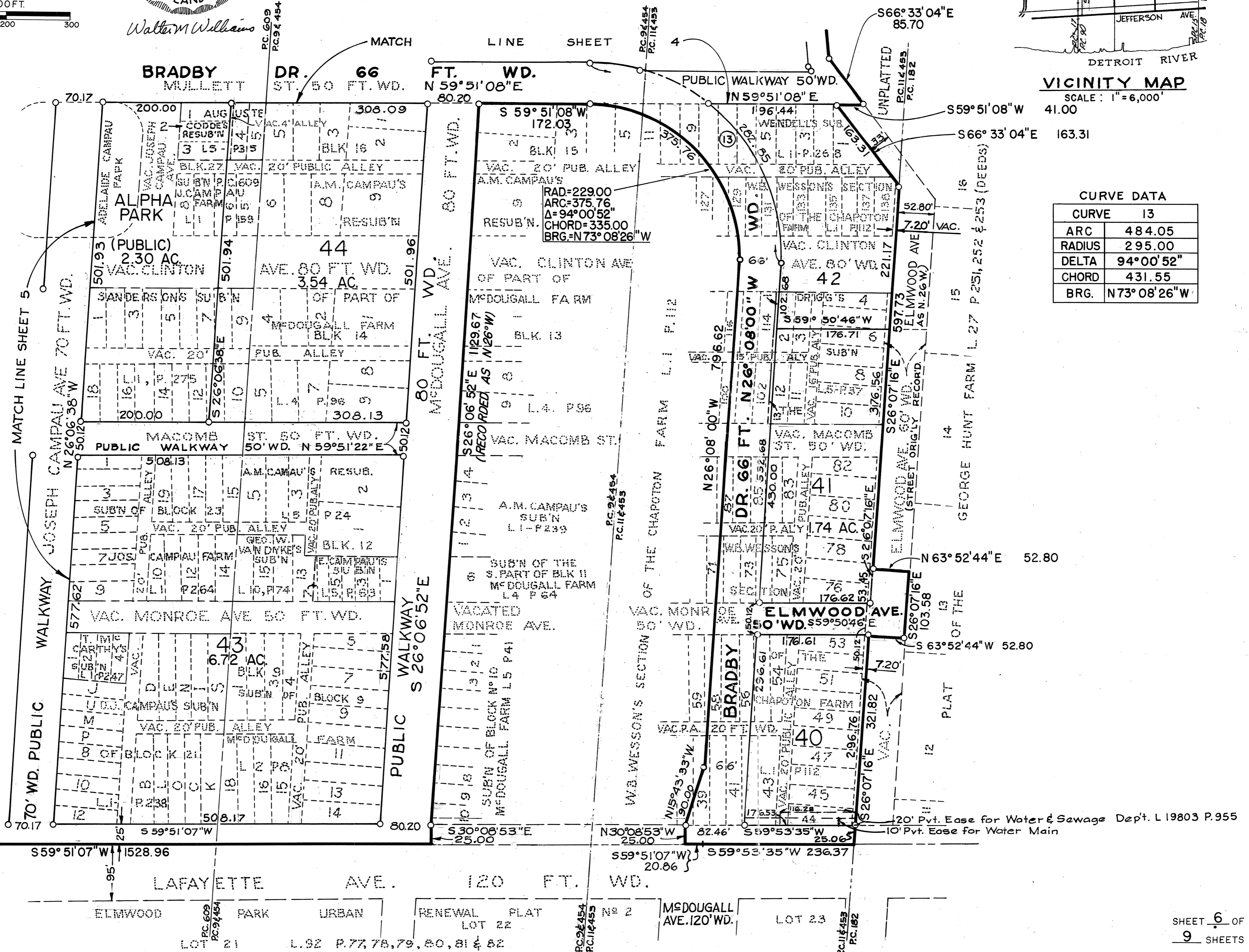
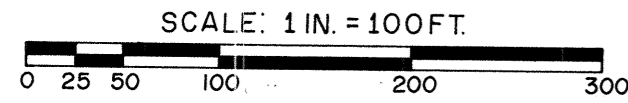

CURVE DATA

CURVE	13
ARC	484.05
RADIUS	295.00
DELTA	94°00'52"
CHORD	431.55
BRG.	N73°08'26"W

L.100 P.67

6661435

ELMWOOD PARK-URBAN RENEWAL PLAT No 3

OF PART OF PRIVATE CLAIMS
90,14,91,733,609,9 AND 454,11 AND 453,182, AND 15
CITY OF DETROIT, WAYNE CO., MICHIGAN.

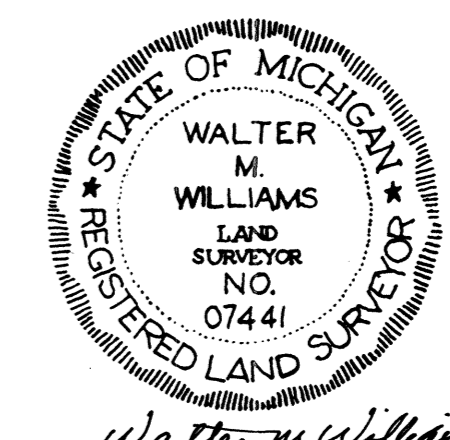

Walter M. Williams

SURVEYOR'S CERTIFICATE

I, Walter M. Williams, Surveyor, certify:

That I have surveyed, divided and mapped the land shown on this Plat, described as follows: ELMWOOD PARK URBAN RENEWAL PLAT NO. 3 of part of Private Claims 90, 14, 91, 733, 609, 9 and 454, 11 and 453, 182, and 15, CITY OF DETROIT, WAYNE COUNTY, MICHIGAN, being a replat of the following: All of Lots 1, 2, 3, 4, 21, 22, 23, and 24 and part of Lots 5 and 20 of "Burlage's Subdivision", Liber 9 of Plats, Page 33; also all of Lots 1 through 22, of the "Plat of Hartwig's Subdivision", Liber 10 of Plats, Page 92; also all of Lots 47 through 56, of "Anton Pulte's Subdivision", Liber 11 of Plats, Page 27; also all of Lots 31 through 44 and part of Lot 45 of "Pulte's Subdivision", Liber 7 of Plats, Page 50; also all of Lots 1 through 5, 19, 20, and parts of Lots 6 through 18 of "Pulte's Subdivision", Liber 6 of Plats, Page 89; also all of Lots 4 through 27, of the "Subdivision of a part of the B. Chapoton Farm", Liber 11, of Plats, Page 83; also all of Lots 1 through 7, Lots 12 through 46, and part of Lots 8, 9, 10, and 11, of "Wendell's Subdivision", Liber 1 of Plats, Page 268; also all of Lots 1 through 9, in Blocks 14, and 16, also all of Lots 1 through 10, in Blocks 17 through 32, also part of Lots 4 and 5, Block 15, all the above in "A. M. Campau's Re-Subdivision of part of the McDougall Farm", Liber 4 of Plats, Page 96; also all of Lots 40 through 57, and all of Lots 72 through 86, and all of Lots 101, 102, 114, and 115, and all of Lots 130 through 137, and part of Lots 38, 39, 58, 71, 87, 100, 116, 128, 129 and 138, all of the "W. B. Wesson's Section of the B. Chapoton Farm," Liber 1 of Plats, Page 112; also all of Lots 1 through 13, of the "Plat of Drigg's Subdivision", Liber 5 of Plats, Page 37; also all of Lots 1 through 6, and part of Lot 7, of "Emilie Campau's Subdivision", Liber 5 of Plats, Page 63; also all of Lots 1 through 5, of "A. M. Campau's Re-Subdivision of Block 12", Liber 5 of Plats, Page 24; also all of Lots 13 through 16, of "Geo. W. Van Dyke's Subdivision", Liber 10 of Plats, Page 74; also all of Lots 1 through 18, of the "Subdivision of Block 9, McDougall Farm," Liber 2 of Plats, Page 8; also all of Lots 1 through 19, of "Adele Campau Thompson's Subdivision", Liber 17 of Plats, Page 20; also part of Out Lot 41 of "Theo. J. and Denis J. Campau's Plat", Liber 2 of Plats, Page 1; also all of Lots 1 through 8, of Block 26, and all of Lots 5, 6, 7, & 8, of Block 27 and the Adelaide Campau Park as platted, and all of Lots 1 through 16, of Blocks 28 through 39, all the above in the "Subdivision of part of Private Claim 609, Joseph Campau Farm", Liber 1 of Plats, Page 159; also all of Lot 1 through 5, and the private alley westerly of and adjoining Lot 4, all in the "Auguste Codde's Re-Subdivision", Liber 5 of Plats, Page 35; also all of Lots 1 through 18, of "Sanderson's Subdivision", Liber 1 of Plats, Page 275; also all of Lots 1 through 20, of "Theodore J. Campau's Subdivision of Block 22", Liber 1 of Plats, Page 213; also all of Lots 1 through 19, of the "Subdivision of Block 23 of the Joseph Campau Farm", Liber 1 of Plats, Page 264; also all of Lots 1 through 17, of "Alexander T. Campau's Subdivision", Liber 1, of Plats, Page 215; also all of Lots 8 through 12, and all of Lots D, E, N, I, S, B, L, O, C, K, J, U, M, and P, of the "Denis J. Campau's Subdivision of Block 21", Liber 1, of Plats, Page 238; also all of Lots 1 through 4 of "T. McCarthy's Subdivision", Liber 1 of Plats, Page 247; also all of Lots 1 through 30, of the "Subdivision of Block 40 Joseph Campau Farm", Liber 1 of Plats, Page 248; also all of Lots 201 through 212, and all of Lots 215 through 235, of "Subdivision of the Gabriel Chene Estate", Liber 2, of Plats, Page 43; also all of Lots 1 through 214, of the "Plat of Albert Crane's Section of the Chene Farm", Liber 1 of Plats, Page 126; also all of Lots 1 through 6, North of Lafayette Avenue, and all of Lots 1 through 6, North and South of Monroe Avenue, and all of Lots 1 through 6, South of Macomb Street, and all of Lots 1 through 12, North of Clinton Avenue, also all of Lots 1 through 12, North and South of Mullett Street,

also all of Lots 1 through 12, South of Madison Avenue, all the above in the "Subdivision of the Chene Farm", Liber 1 of Plats, Page 29; also all of Lots 1 through 40, of the "Plat of A. Russell's Subdivision", Liber 1 of Plats, Page 43; also all of Lots 46 through 81, of the "G. W. Lee's Section of the Chene Farm", Liber 1 of Plats, Page 143; also all of Lots 1 through 24, Block 21 of the "Subdivision of part of James Campau Farm", Liber 2 of Plats, Page 17; also all of Lots 1 through 8 of Block 32, and all of Lots 1 through 6 of Block 31, of the "Plat of the Subdivision of the West Half of P. C. 91", Liber 1 of Plats, Page 283; also all of Lots 15 through 22 of "Flattery's Subdivision", Liber 3, of Plats, Page 86; also all of Lots 2 through 13 and part of Lot 1 of the "Subdivision of part of Lot 32, St. Aubin Farm", Liber 1 of Plats, Page 141; also all of Lots 1 and 2, and part of Lots 3, 4 and 5 of the "Pulte's Subdivision", Liber 7 of Plats, Page 6; also parts of Out Lots 31 and 32 of the "Plat of the Subdivision of P. C.'s 14 and 587", Liber 31 of Deeds, Page 91; also part of Lots 1, 2, 3, and 4 of "Pulte's Subdivision", Liber 20 of Plats, Page 48; also all of Lots 1 through 9, of "Dutton and Dowling's Subdivision", Liber 6 of Plats, Page 36; also part of Lot 4, of "Kerger's Subdivision", Liber 1 of Plats, Page 234; also part of Lots 1, 2, 3, and 4 and part of Lot 5 of Block 11, and all of Lots 1, 2, 3, 10, 11, 12, 13, & 14 and part of Lots 4, 5, 6, 8, & 9 of Block 10, and part of Lots 16 and 27, and all of Lots 15, 28 of Block 9 of the "Plat of the Subdivision of Blocks 6, 7, 8, 9 10, 11, and 13, Witherell Farm", Liber 34 of Deeds, Page 3; including all vacated streets and alleys, public and private easements adjoining said Lots; all contained within the bounds of this plat, which is more particularly described as follows:

Commencing at the intersection of the centerline of Gratiot Avenue, 120 feet wide, (M-3) and the westerly line of P. C. 90 being also the easterly line of P. C. 17; thence N. 29°35'52" E., along the centerline of Gratiot Avenue 24.21 feet to the Point of Beginning; thence N. 29°35'52" E., along said centerline of Gratiot Avenue, 207.24 feet; thence S. 60°24'08" E., 60.00 feet to the easterly line of Gratiot Avenue; thence S. 60°09'46" E., along the southerly line of Lot 10 of "Dutton and Dowling's Subdivision", L. 6 Plats P. 36, 85.96 feet to the westerly line of vacated public alley 30ft.wide; thence S. 45°07'44" E., 20.00 feet to the easterly line of said vacated public alley; thence S. 30°07'10" E., along a line 6.5 feet westerly of and parallel to the easterly line of said Lot 4 of "Kerger's Subdivision", L. 1 of Plats, P. 234, 142.52 feet to the northerly line of vacated Waterloo Street, 50 feet wide; thence S. 68°35'22" E., 63.86 feet; thence N. 22°10'16" E., 205.69 feet; thence 389.28 feet along the arc of a curve to the left, with a radius of 520.00 feet, a delta of 42°53'34", a long chord of 380.26 feet which bears N. 0°43'28" E.; thence S. 86°57'10" W., 86.55 feet, and N. 31°43'29" W., 9.63 feet along the said northerly line of Vernor Highway, 80 feet wide, to the easterly line of Gratiot Avenue; thence N. 60°24'08" W., 60.00 feet; thence along the centerline of Gratiot Avenue, N. 29°35'52" E., 217.86 feet, and N. 29°16'54" E., 112.45 feet; thence S. 60°43'06" E., 60.00 feet to the easterly line of Gratiot Avenue; thence S. 26°08'02" E., 355.68 feet along the easterly line of the "Subdivision of part of Lot 32, St. Aubin Farm", L. 1 P. 141, thence along four courses lying within Vernor Highway right of way as widened, N. 86° 57' 10" E, 11.17 feet, and N. 63°57'49" E., 264.50 feet, and N. 59°52'13" E., 2843.86 feet, and N. 63°52'27" E., 861.95 feet; thence S. 26°12'37" E., 79.28 feet to the southerly line of Lot 45 of "Pulte's Subdivision", Liber 7 of Plats, Page 50; thence N. 63°52'27" E., 34.04 feet along the northerly line of a vacated public alley, 12 feet wide; thence S. 26°12'37" E., 98.49 feet along the westerly line of Lot 57 of "Anton Pulte's Subdivision", Liber 11 of Plats,

L. 100 P. 68

G661435

ELMWOOD PARK URBAN RENEWAL PLAT No 3

OF PART OF PRIVATE CLAIMS
90,14,91,733,609,9 AND 454,11 AND 453,182, AND 15
CITY OF DETROIT, WAYNE CO., MICHIGAN.

L.100 P.69

Page 27; thence N. 59°52'26" E., 70.00 feet along the northerly line of vacated Waterloo Street, 50 feet wide; thence N. 26°12'37" W., 172.88 feet along the centerline of vacated Ellery Street, 60 feet wide; thence N. 63°52'27" E., 772.48 feet along a line lying within Vernor Highway right of way; thence S 26°07'07" E., 169.00 feet along the centerline of Mt. Elliott Avenue, 66 feet wide being also the easterly line of Private Claim 15; thence S. 59°52'26" W., 2141.48 feet along said southerly line of vacated Waterloo Street, and its easterly extension; thence S. 26°06'51" E., along the easterly line of Elmwood Avenue, 33 feet wide, 934.22 feet, and S. 47°31'17" E., 562.84 feet, and S. 30°29'06" E., 210.53 feet, and S. 34°53'06" E., 213.06 feet; and S. 66°33'04" E., 85.70 feet; thence S. 59°51'08" W., along the southerly line extended easterly of Mullett Street, 50 feet wide, 41.00 feet; thence S. 66°33'04" E., along the Southerly line of said Elmwood Avenue 163.31 feet; thence S. 26°07'16" E., along the easterly line of P. C. 11 and 453, said line also being 7.20 feet as measured at right angles, easterly of and parallel to the westerly line of Elmwood Avenue, originally 60 ft wide, 597.73 feet; thence N. 63°52'44" E., 52.80 feet; thence S. 26°07'16" E., along the easterly line of said Elmwood Avenue, 103.58 feet; thence S. 63°52'44" W., 52.80 feet; thence S. 26°07'16" E., along said easterly line of Private Claim 11 and 453, 321.82 feet; thence S. 59°53'35" W., 236.37 feet along the northerly line of "Elmwood Park Urban Renewal Plat No. 2", Liber 92 of the Plats, Pages 77 through 82; and S. 59°51'07" W., 20.86 feet, along said subdivision line; thence N. 30°08'53" W., 25.00 feet to the northerly line of Lafayette Avenue; 120.00 feet wide; thence N. 15°43'33" W., 90.00 feet; thence N. 26°08'00" W., 796.62 feet; thence 375.76 feet along the arc of a curve to the left, with a radius of 229.00 feet, a delta of 94°00'52", and a long chord of 335.00 feet which bears N. 73°08'26" W.; thence S. 59°51'08" W., 172.03 feet; thence S. 26°06'52" E., 1129.67 feet along the easterly line of McDougall Avenue, 80 feet wide, to the northerly line of said Lafayette Avenue; thence S. 30°08'53" E., 25.00 feet; thence S. 59°51'07" W., 1528.96 feet along the northerly line of said Elmwood Park Urban Renewal Plat No. 2"; thence N. 26°07'10" W., 627.81 feet, along the easterly line of "Elmwood Park Urban Renewal Plat No. 1", Liber 89 of Plats, Page 47, 48, & 49; thence N. 59°51'22" E., 868.74 feet along the centerline of Macomb Street, 50 feet wide; thence N. 26°06'38" W., 276.04 feet along the westerly line of Joseph Campau Avenue, 70 feet wide; thence S. 59°51'29" W., 868.78 feet along the centerline of vacated Clinton Avenue, 80 feet wide; thence N. 26°07'10" W., 2242.36 feet along the easterly line of said "Elmwood Park Urban Renewal Plat No. 1", being also the centerline of Chene St, originally 60 feet wide; thence S. 59°52'26" W., along the centerline of vacated Waterloo Street, 607.58 feet; thence along said vacated Waterloo Street, being also along the northerly line of said "Elmwood Park Urban Renewal Plat No. 1", for seven courses: S. 59°52'13" W., 690.45 feet, and S. 22°10'16" W., 172.17 feet, and 232.88 feet along the arc of a curve to the left, with a radius of 590.00 feet, a delta of 22°36'56", a long chord of 231.37 feet which bears S. 10°51'48" W.; and S. 59°52'13" W., 68.06 feet and 257.46 feet along the arc of a curve to the left, being along the westerly line of St. Aubin Avenue, 120 feet wide, with a radius of 650.00 feet, a delta of 22°41'41", a long chord of 255.79 feet which bears S. 14°45'54" E., and S. 26°06'45" E., 8.43 feet; and S. 59°52'13" W., 55.38 feet along the northerly line of Antietam Street, 120 feet wide; thence N. 26°06'45" W. along the easterly line of the Grand Trunk Western Railroad, 60 feet wide, 745.42 feet to the Point of Beginning. Containing 164.17 acres and consisting of 25 lots, numbered 40 through 64, both inclusive.

That I have made such survey, land-division and plat by the direction of the City Council, City of Detroit, Michigan.
That such plat is a correct representation of all exterior boundaries of the land surveyed and subdivision of it.
That the required monuments and lot markers have been located in the ground or that surety has been deposited with the municipality, as required by Section 125 of the Act.

That the accuracy of survey is within the limits required by Section 126 of the Act.

That the bearings shown on the plat are expressed as required by Section 126 (3) of the Act and as explained in the legend.

Date May 10, 1979

CITY OF DETROIT A MUNICIPAL CORPORATION

Walter M. Williams
WALTER M. WILLIAMS
ENGINEER OF SURVEYS, CITY ENGINEER'S OFFICE
REGISTERED LAND SURVEYOR NO. 07441
PROFESSIONAL ENGINEER NO. 07298
8th FLOOR, CADILLAC TOWER
65 CADILLAC SQUARE
DETROIT, MICHIGAN 48226

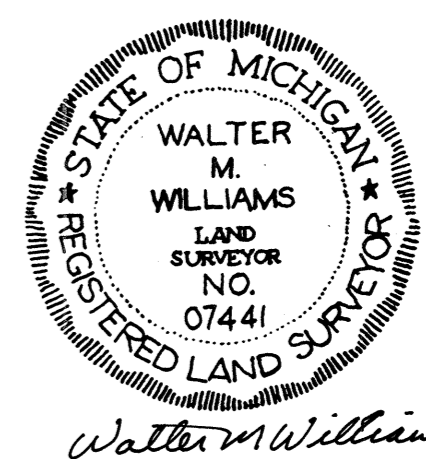

URBAN RENEWAL CERTIFICATE

I Emmett S. Mofen, Director of the Community & Economic Development Department of the City of Detroit, County of Wayne, State of Michigan, by virtue of authority in us vested by Section 5(a) of Act 344 of the Public Acts of 1945, as amended, having been duly authorized by the City Council of the City of Detroit by resolution adopted on May 30, 1979, J.C.C. Page 1584, have caused the land to be surveyed, divided, mapped and dedicated as represented on this plat and that the title to all highways, streets, alleys, easements, and public places, including parks, and walkways have been acquired by the municipality by purchase, dedication, condemnation or adverse possession for public use and that the public easements as shown on said plat are hereby reserved for the use of public utilities, subject to the regulation and control of the use thereof by local Governmental Authorities as provided in the resolutions of the City Council which created said easements, and that no permanent structures are to be erected within the boundaries of said easements without the consent of the City Council of the City of Detroit, and that all other easements are for the uses shown on the plat. The parks herein are Alpha Park, Beta Park, Delta Park, Eta Park, Theta Park, Gamma Park, and Zeta Park.

Witnesses:

Bellaustyne Miller
Bellaustyne Miller

Vernell R. Kowalski
Vernell R. Kowalski

Community & Economic Development Department
City of Detroit

Emmett S. Mofen, Director
150 Michigan Avenue
Detroit, Michigan 48226

ACKNOWLEDGEMENT

State of Michigan)
Wayne County) s.s.

On this 30 Day of May A. D. 1981, before me personally came the above named Emmitt S. Mofen, Director of the Community & Economic Development Department of the City of Detroit, to me known to be the person who executed the foregoing instrument and acknowledged that he executed the same as his free act and deed as the Director, Community & Economic Development Department.

My Commission Expires April 2, 1984

Russell J. Chambers
Russell J. Chambers
Notary Public, Wayne County, Michigan

ELMWOOD PARK URBAN RENEWAL PLAT N^o 3

OF PART OF PRIVATE CLAIMS
90, 14, 91, 733, 609, 9 AND 454, 11 AND 453, 182, AND 15
CITY OF DETROIT, WAYNE CO., MICHIGAN.

9.000
00.01
m

L-100 P. 70
WAYNE COUNTY MICH.
RECEIVED
MAY 18 1982

COUNTY DRAIN COMMISSIONER'S CERTIFICATE

Approved on MAY 14, 1979 as complying with Section 192 of Act 288, P.A. 1967, and the applicable rules and regulations published by my office in the County of Wayne.

Charles N. Youngblood
Charles N. Youngblood
Drain Commissioner

CERTIFICATE OF MUNICIPAL APPROVAL

I certify that this plat was approved by the City Council of the City of Detroit at a meeting held on Feb. 7, 1982 and was reviewed and found to be in compliance with Act 288, P.A. 1967, and that the required monuments and lot markers have been located in the ground and that sewer and water services have been installed and are ready for connection within the plat.

James H. Bradley
James H. Bradley
City Clerk

COUNTY PLAT BOARD CERTIFICATE

This plat has been reviewed and is approved by the WAYNE COUNTY PLAT BOARD ON March 19, 1982 as being in compliance with all of the provisions of Act 288, P.A. 1967, and the Plat Board's applicable rules and regulations.

Forest E. Youngblood
Forest E. Youngblood
Register of Deeds, Chairman

James R. Killeen
James R. Killeen
County Clerk

Raymond J. Wojtowicz
Raymond J. Wojtowicz
County Treasurer

Richard T. Kelly
Richard T. Kelly
County Auditor

Ted Mrozowski
Ted Mrozowski
County Auditor

Leonard D. Proctor
Leonard D. Proctor
County Auditor

Ernest F. Brosch
Ernest F. Brosch
County Plat Engineer

MICHIGAN DEPARTMENT OF TRANSPORTATION

Approved on April 19, 1982 as complying with Act 288, P.A. of 1967 and the applicable published rules and regulations of the Department of Transportation.

MICHIGAN DEPARTMENT OF TRANSPORTATION
John P. Woodford
John P. Woodford, Director

RECORDING CERTIFICATE

State of Michigan) s s
County of Wayne)

This plat was received for Record on the 18th day of May, 1982, at 10:18 A.M. and recorded in Liber 100 of Plats on pages 62 Thru 70

Forest E. Youngblood
Forest E. Youngblood
Register of Deeds, Chairman

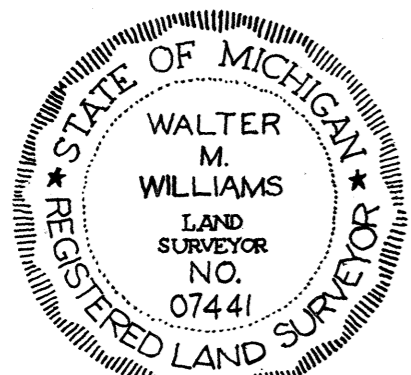

Walter M. Williams

6661435