



CITY OF DETROIT
DEPARTMENT OF PUBLIC WORKS
CITY ENGINEERING DIVISION

COLEMAN A. YOUNG MUNICIPAL CENTER
2 WOODWARD AVE. SUITE 601
DETROIT, MICHIGAN 48226
PHONE: (313) 224-3949 TTY: 711
WWW.DETROITMI.GOV

To: Clerk's Office
From: The Department of Public Works
City Engineering Division
MapsandRecordsBureau@DetroitMI.Gov
(313) 224-3970

Petitioner:
Greektown Neighborhood Partnership
400 Monroe
Detroit, MI 48226

On behalf of the above-mentioned petitioner the Department of Public Works: City Engineering Division is submitting a petition request for the below mentioned action. The petitioner has received a project consultation from the Department of Public Works: City Engineering Division and has been advised the following:

Type of action recommended:

Greektown Neighborhood Partnership, request for multiple encroachments within the Monroe St., 50 ft. wide, right-of-way, from Randolph St. east to the I-375 Service Drive for non-standard items.

Georgine Gersdorff
Manager II
Department of Public Works
City Engineering Division
313-224-3985

February 25, 2025

Detroit City Council
1340 Coleman A. Young Municipal Center
2 Woodward Ave
Detroit, MI 48226

Re PETITION – Monroe Streetscape Encroachment of Right of Way

Hello,

This is a petition for your approval to encroach into the Public Right of Way in Greektown with streetscape items that are not City standard. The Monroe Streetscape project includes a curbless street design with high quality materials and an emphasis on making the street safer for pedestrians. The Greektown Neighborhood Partnership (GNP) has continuously coordinated with the City on the project for several years, including community engagement, planning, design, and pre-construction, and it is understood by the GNP that we will maintain these non-standard items within the right of way. The GNP will enter into a maintenance agreement with the City of Detroit for the below items long-term maintenance.

The only item listed below that will not be maintained directly by the GNP is fencing. The GNP has executed a Memorandum of Understanding with the property owner at 1250 Brush Street and at 1201 St Antoine stating the property owner will provide long-term maintenance of the fencing that is within the Right of Way and adjacent to their property lines.

The following items are not City standard and encroaching into the City Right of Way:

- Granite Paving
 - Granite Pavers, Pedestrian
 - Granite Pavers, Vehicular
 - Tile Type 1, Guideway
 - Tile Type 2, Detectable Warning
 - Tile Type 3, Contrast Strip
- Stone Planter Curb and Plantings
- Bollard
 - Bollard, Fixed
 - Bollard, Removable
 - Bollard, Removable Receptacle
- Fencing
 - Fence, Type 1
- Light Poles and attachments

- Tree Grates and Trees
- Soil Cell System
- Irrigation System
- Bike Racks
- Event Power (E Series plan set)
 - Handholes, Ground boxes, conduit, and wire for the non-PLA electrical system

Regards,



Athina Papas
Board Chair and President
Greektown Neighborhood Partnership

FILE: C:\Users\kadam\OneDrive\Documents\Projects\Greektown Corridor Redevelopment\Project Files\BMA\05_Civil\13628-CS100.dwg USER: kadam DATE: Feb. 13. 2025 TIME: 02:59 pm

MONROE ST

RANDOLPH ST

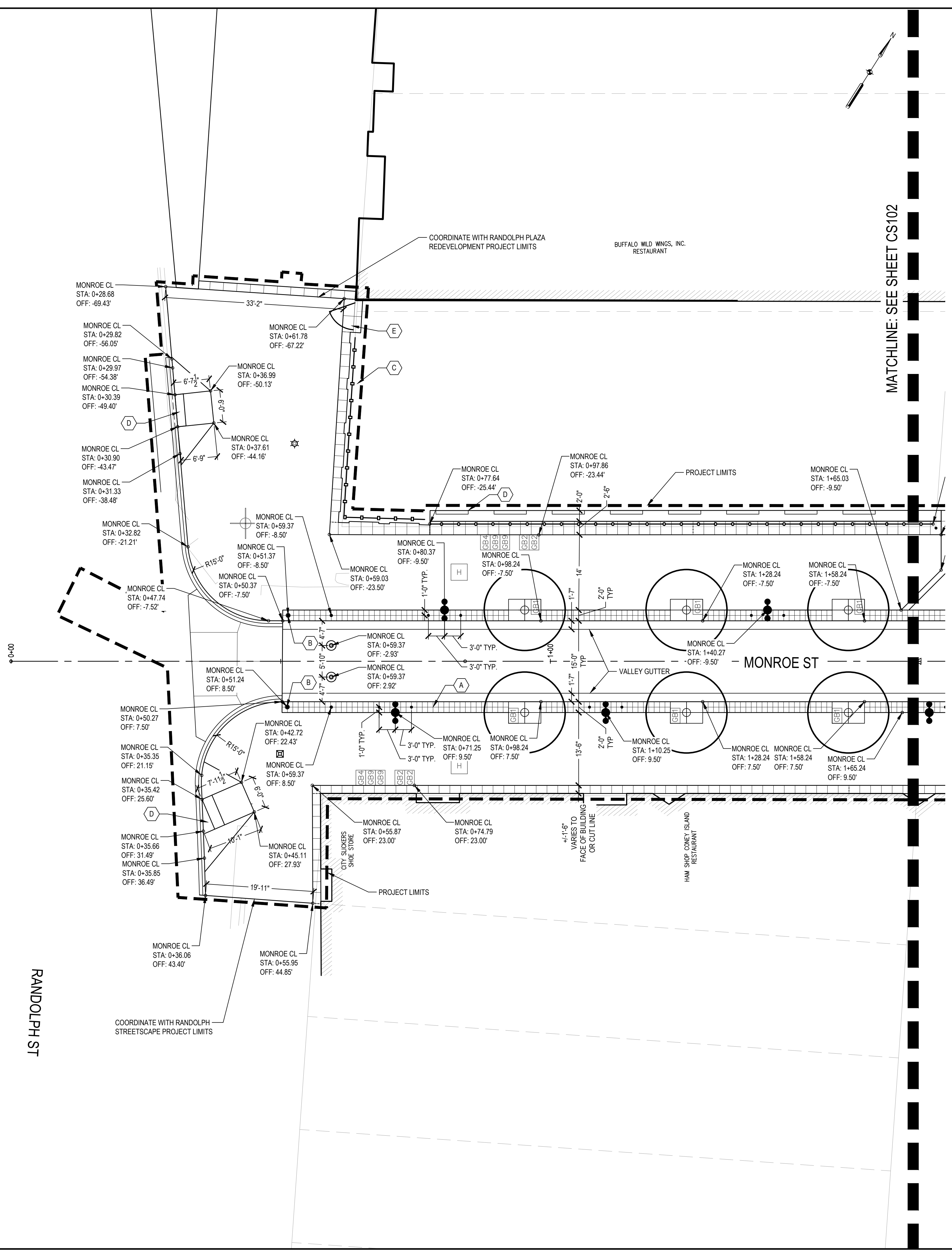

SHEET NOTES

1. VALLEY GUTTER STATION SHOWN AT BACK SIDE OF THE GUTTER.
2. CURB STATION POINT SHOWN AT BACK OF CURB.
3. LIGHTS, BOLLARDS, AND BIKE RACK STATION POINT SHOWN AT CENTER POINT.
4. SEE MATERIAL PLANS FOR PAVEMENT TYPES.

KEYED NOTES

- (A) TILE, SEE CM SERIES FOR TYPE
- (B) BOLLARDS, REMOVABLE
- (C) PRECAST CAP MOUNTED TO EXISTING WALL TO REMAIN
- (D) WHEEL STOPS
- (E) GATE - 6' OPENING (4 CM506)
- (F) ADA SIDEWALK RAMP, SEE DETAIL MDOT R-28-K

LEGEND

- PROJECT LIMITS
- POINT OF BEGINNING
- STONE PLANTER CURB
- CONCRETE CURB, DETAIL CD, MODIFIED
- CURB AND GUTTER, CONC
- LIGHT POLE, SEE ELECTRICAL PLANS
- BOLLARD, FIXED
- BOLLARD, REMOVABLE
- ⊙ BOLLARD, REMOVABLE RECEPTACLE
- ⊕ TREE GRATE AND FRAME, 4 FT X 6 FT
- FENCE
- BIKE RACK
- FENCE TOPPER
- TILE TYPE 1, GUIDE WAY
- TILE TYPE 2, DETECTABLE WARNING

GREEKTOWN CORRIDOR DEVELOPMENT
 400 MONROE ST, STE 340
 DETROIT, MI 48226

Owner:
GREEKTOWN NEIGHBORHOOD PARTNERSHIP

SMITHGROUP
 201 DEPOT STREET
 SECOND FLOOR
 ANN ARBOR, MI 48104
 734.662.4457
 www.smithgroup.com

fishbeck
 Engineers | Architects | Scientists | Constructors
 TRAFFIC ENGINEERING
 1001 Woodward Ave, Ste 860
 Detroit, Michigan 48226
 313.293.3550

METRO ENGINEERING SOLUTIONS
 ELECTRICAL AND LIGHTING
 33900 Schoolcraft Rd
 Livonia, Michigan 48150
 734.483.1427

ISSUED FOR	REV	DATE
PERMIT SET		13FEB2025
BID SET		03JAN2025
90% CD SET		20DEC2024
60% CD SET		07AUG2024
30% CD SET		31MAY2024

SEALS AND SIGNATURES
(4) CM501
(4) CM501

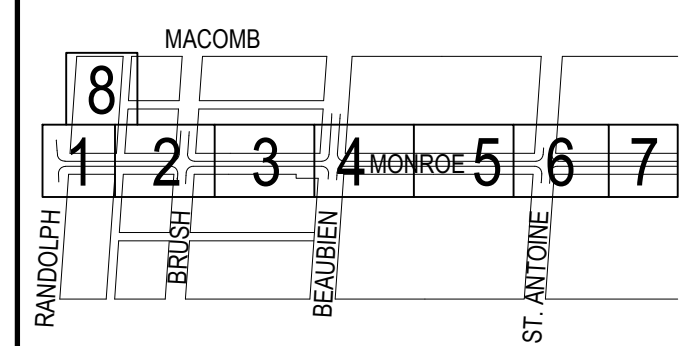
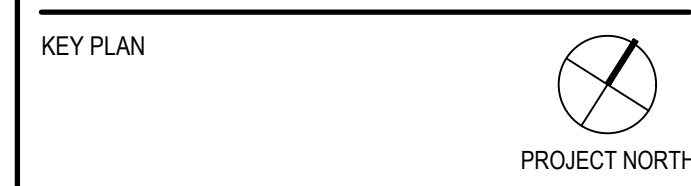

DRAWING TITLE
SITE LAYOUT PLAN - AREA 01



PROJECT NUMBER
 13628.001

DRAWING NUMBER
CS101



FILE:C:\Users\kadir\Documents\Projects\Greektown Corridor Redevelopment\Project Files\BMA\05_Corridor\13628-001 - Greektown Corridor Redevelopment\Project Files\BMA\05_Corridor\13628-001.dwg (USER:kadir, DATE:Feb 13, 2025, TIME: 02:59 pm)

MATCHLINE: SEE SHEET CS101

MATCHLINE: SEE SHEET CS103

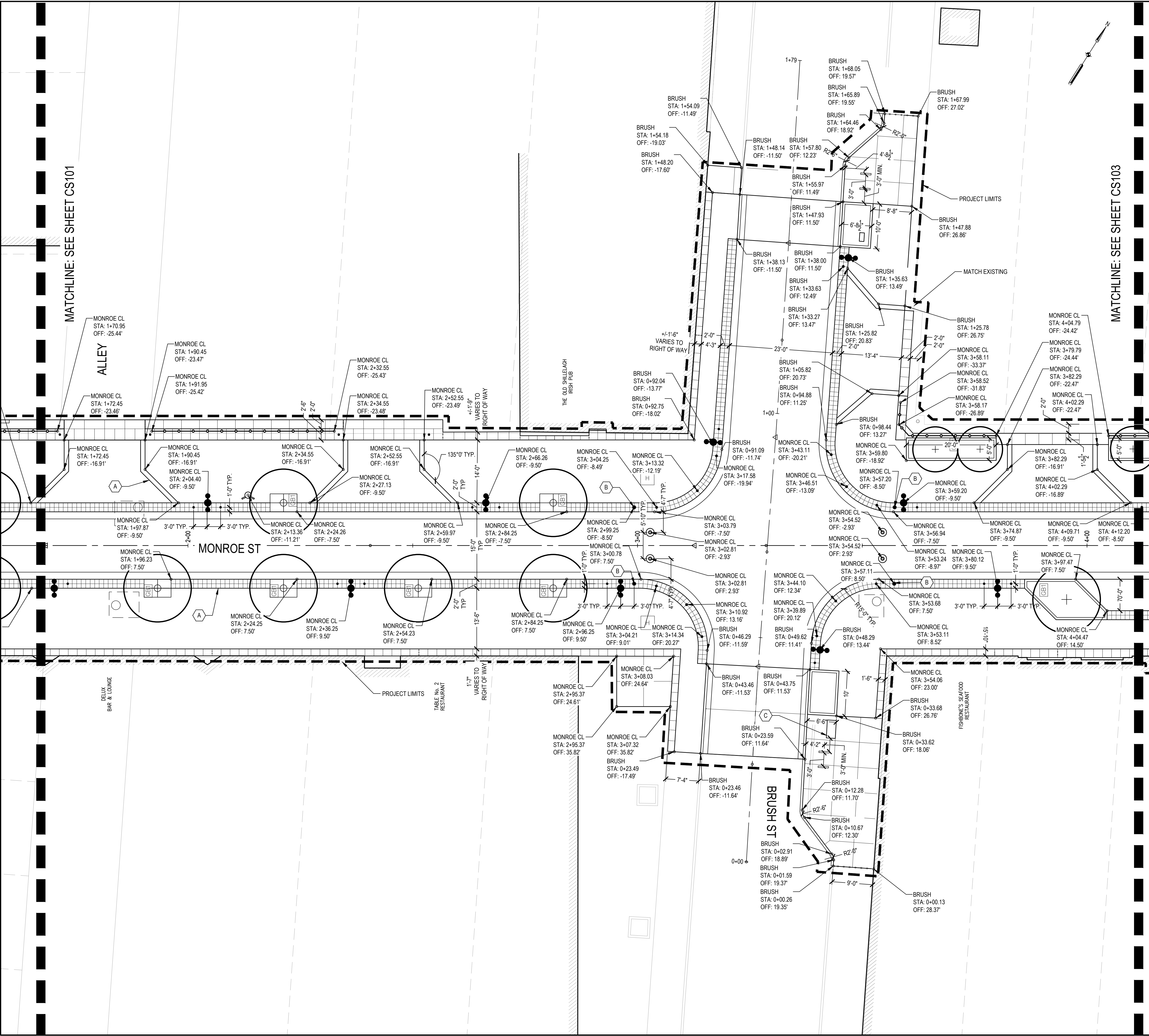

SHEET NOTES

1. VALLEY GUTTER STATION SHOWN AT BACK SIDE OF THE GUTTER.
2. CURB STATION POINT SHOWN AT BACK OF CURB.
3. LIGHTS, BOLLARDS, AND BIKE RACK STATION POINT SHOWN AT CENTER POINT.
4. SEE MATERIAL PLANS FOR PAVEMENT TYPES.

KEYED NOTES

- (A) TILE, SEE CM SERIES FOR TYPE
- (B) BOLLARD, REMOVABLE
- (C) SIGNAL CABINET

LEGEND

- PROJECT LIMITS
- POINT OF BEGINNING
- STONE PLANTER CURB
- CONCRETE CURB, DETAIL CD, MODIFIED
- CURB AND GUTTER, CONC
- LIGHT POLE, SEE ELECTRICAL PLANS
- BOLLARD, FIXED
- BOLLARD, REMOVABLE
- ⊙ BOLLARD, REMOVABLE RECEPTACLE
- ⊕ TREE GRATE AND FRAME, 4 FT X 6 FT
- FENCE
- BIKE RACK
- FENCE TOPPER
- TILE TYPE 1, GUIDE WAY
- TILE TYPE 2, DETECTABLE WARNING

GREEKTOWN CORRIDOR DEVELOPMENT
400 MONROE ST, STE 340
DETROIT, MI 48226

Owner:
GREEKTOWN NEIGHBORHOOD PARTNERSHIP

SMITHGROUP
201 DEPOT STREET
SECOND FLOOR
ANN ARBOR, MI 48104
734.662.4457
www.smithgroup.com

fishbeck
Engineers | Architects | Scientists | Consultants

TRAFFIC ENGINEERING
1001 Woodward Ave, Ste 860
Detroit, Michigan 48226
313.293.3550

METRO ENGINEERING SOLUTIONS
ELECTRICAL AND LIGHTING
33900 Schoolcraft Rd
Livonia, Michigan 48150
734.483.1427

ISSUED FOR	REV	DATE
PERMIT SET		13FEB2025
BID SET		03JAN2025
90% CD SET		20DEC2024
60% CD SET		07AUG2024
30% CD SET		31MA12024

SEALS AND SIGNATURES
(1) CMS05
(2) CMS05
(3) CMS05
(4) CMS05
(1) CMS06
(5) CMS05
(4) CMS01
(4) CMS01

KEY PLAN
PROJECT NORTH

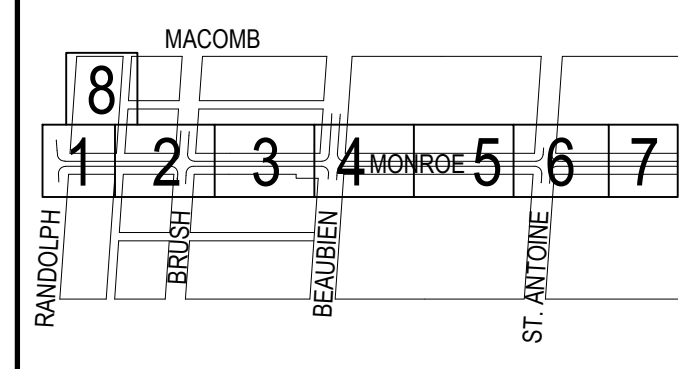

DRAWING TITLE
SITE LAYOUT PLAN - AREA 02

SCALE: 1 INCH = 10 FEET

SCALE PROJECT NUMBER 13628.001

PROJECT NUMBER

DRAWING NUMBER **CS102**



FILE: C:\Users\lduff\OneDrive\Documents\Projects\Greektown Corridor Development\Project Files\BMA\05_Civil\13628-CS100.dwg USER: lduff DATE: Feb. 13, 2025 TIME: 02:59 pm

MATCHLINE: SEE SHEET CS102

MATCHLINE: SEE SHEET CS104

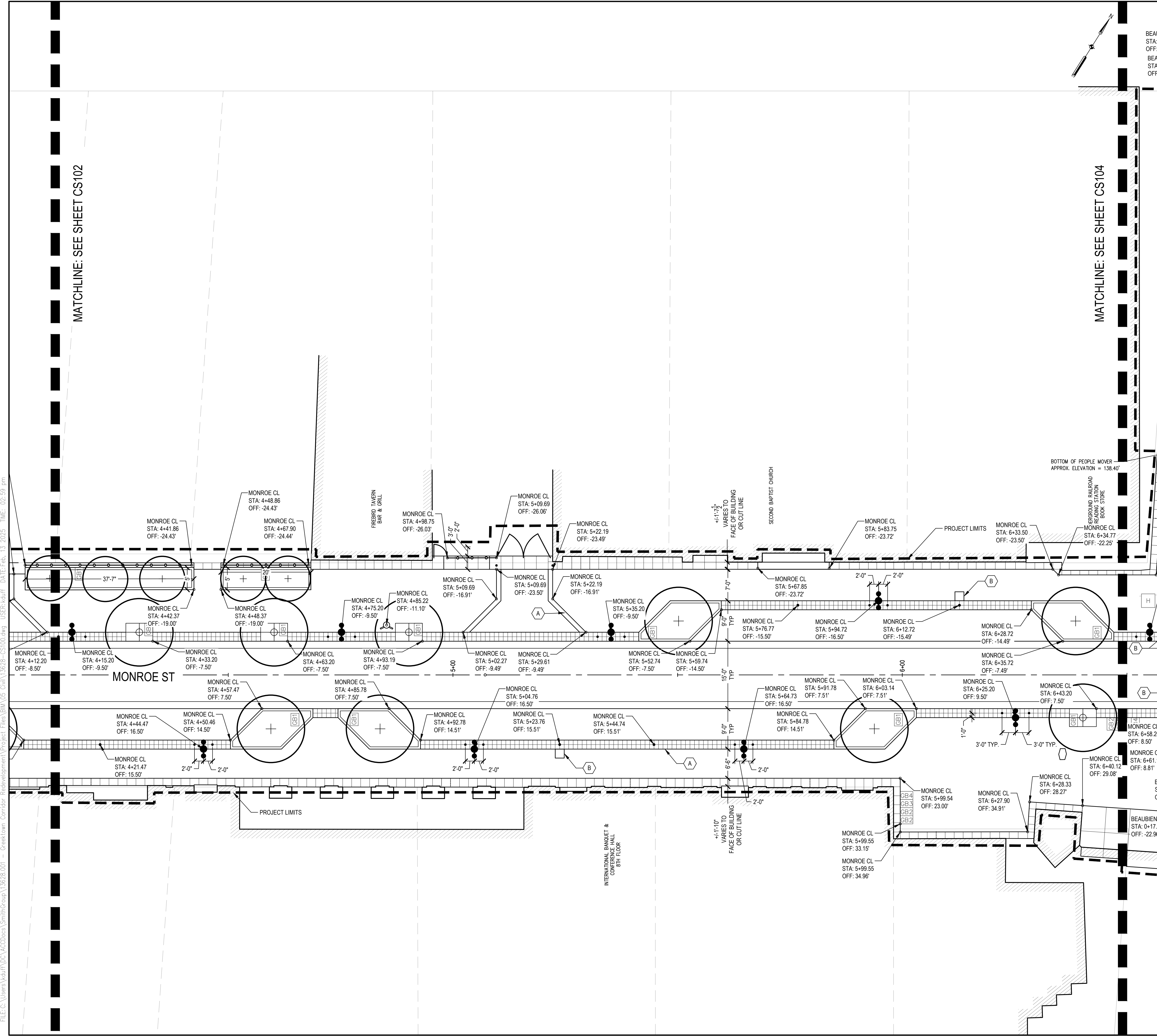

SHEET NOTES

1. VALLEY GUTTER STATION SHOWN AT BACK SIDE OF THE GUTTER.
2. CURB STATION POINT SHOWN AT BACK OF CURB.
3. LIGHTS, BOLLARDS, AND BIKE RACK STATION POINT SHOWN AT CENTER POINT.
4. SEE MATERIAL PLANS FOR PAVEMENT TYPES.

KEYED NOTES

- (A) TILE, SEE CM SERIES FOR TYPE
- (B) PARKING KIOSK PAD

LEGEND

- PROJECT LIMITS
- POINT OF BEGINNING
- STONE PLANTER CURB
- CONCRETE CURB, DETAIL CD, MODIFIED
- CURB AND GUTTER, CONC
- LIGHT POLE, SEE ELECTRICAL PLANS
- BOLLARD, FIXED
- BOLLARD, REMOVABLE
- BOLLARD, REMOVABLE RECEPTACLE
- TREE GRATE AND FRAME, 4 FT X 6 FT
- FENCE
- BIKE RACK
- FENCE TOPPER
- TILE TYPE 1, GUIDE WAY
- TILE TYPE 2, DETECTABLE WARNING

- 485 CM504
- 2 CM504
- 1 CM504
- 1 CM505
- 2 CM505
- 3 CM505
- 4 CM505
- 1 CM506
- 5 CM505
- 4 CM501
- 4 CM501

GREEKTOWN CORRIDOR DEVELOPMENT
400 MONROE ST, STE 340
DETROIT, MI 48226

Owner:
GREEKTOWN NEIGHBORHOOD PARTNERSHIP

SMITHGROUP
201 DEPOT STREET
SECOND FLOOR
ANN ARBOR, MI 48104
734.662.4457
www.smithgroup.com

fishbeck
Engineers | Architects | Scientists | Constructors
TRAFFIC ENGINEERING
1001 Woodward Ave, Ste 860
Detroit, Michigan 48226
313.293.3550

METRO ENGINEERING SOLUTIONS
ELECTRICAL AND LIGHTING
33900 Schoolcraft Rd
Livonia, Michigan 48150
734.483.1427

ISSUED FOR	REV	DATE
PERMIT SET		13FEB2025
BID SET		03JAN2025
90% CD SET		20DEC2024
60% CD SET		07AUG2024
30% CD SET		31MAY2024

SEALS AND SIGNATURES

KEY PLAN

PROJECT NORTH

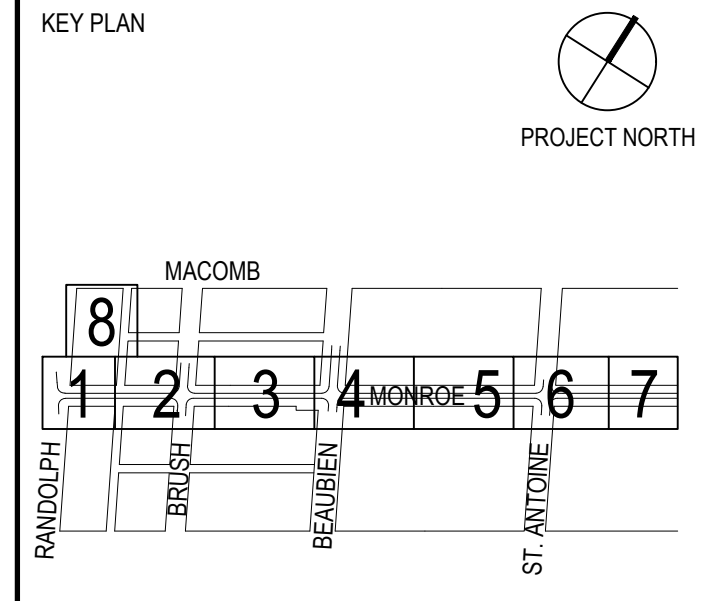

DRAWING TITLE
SITE LAYOUT PLAN - AREA 03

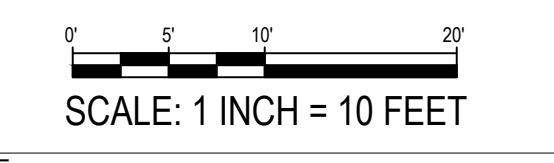

PROJECT NUMBER: 13628.001

DRAWING NUMBER: **CS103**



FILE: C:\Users\kduffy\Documents\Projects\Greektown Corridor Redevelopment\Project Files\BMA\05_Curbs\13628-CS106.dwg USER: kduffy DATE: Feb. 13. 2025 TIME: 02:59 pm

MATCHLINE: SEE SHEET CS104

MATCHLINE: SEE SHEET CS106

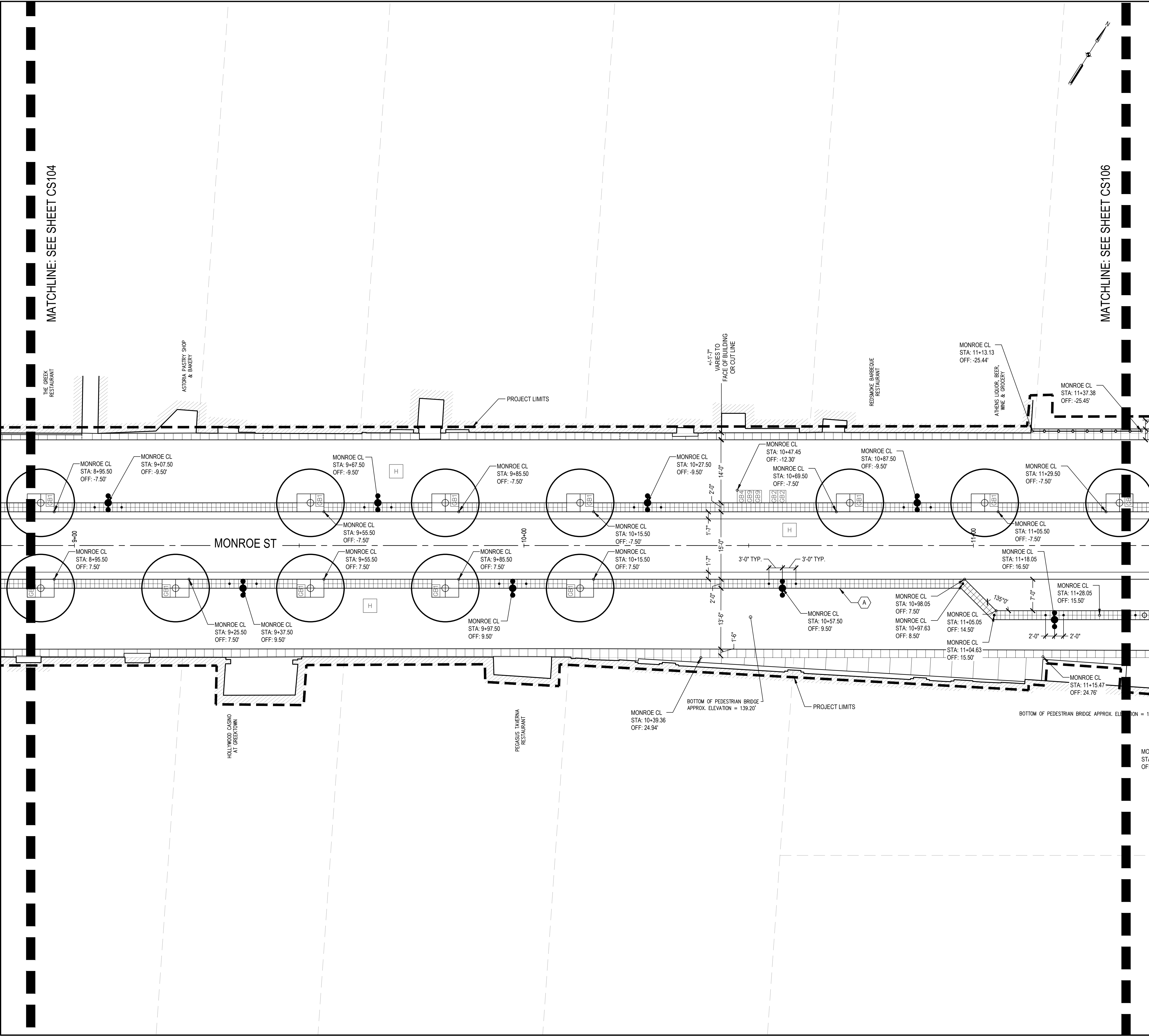

SHEET NOTES

1. VALLEY GUTTER STATION SHOWN AT BACK SIDE OF THE GUTTER.
2. CURB STATION POINT SHOWN AT BACK OF CURB.
3. LIGHTS, BOLLARDS, AND BIKE RACK STATION POINT SHOWN AT CENTER POINT.
4. SEE MATERIAL PLANS FOR PAVEMENT TYPES.

KEYED NOTES

(A) TILE, SEE CM SERIES FOR TYPE

LEGEND

- PROJECT LIMITS
- POINT OF BEGINNING
- STONE PLANTER CURB
- CONCRETE CURB, DETAIL CD, MODIFIED
- CURB AND GUTTER, CONC
- LIGHT POLE, SEE ELECTRICAL PLANS
- BOLLARD, FIXED
- BOLLARD, REMOVABLE
- BOLLARD, REMOVABLE RECEPTACLE
- TREE GRATE AND FRAME, 4 FT X 6 FT
- FENCE
- BIKE RACK
- FENCE TOPPER
- TILE TYPE 1, GUIDE WAY
- TILE TYPE 2, DETECTABLE WARNING

- 485 CM504
- 2 CM504
- 1 CM504

- 1 CM505
- 2 CM505
- 3 CM505
- 4 CM505
- 1 CM506
- 5 CM505

- 4 CM501
- 4 CM501

GREEKTOWN CORRIDOR DEVELOPMENT
400 MONROE ST, STE 340
DETROIT, MI 48226

Owner:
GREEKTOWN NEIGHBORHOOD PARTNERSHIP

SMITHGROUP
201 DEPOT STREET
SECOND FLOOR
ANN ARBOR, MI 48104
734.662.4457
www.smithgroup.com

fishbeck
Engineers | Architects | Scientists | Constructors
TRAFFIC ENGINEERING
1001 Woodward Ave, Ste 860
Detroit, Michigan 48226
313.293.3550

METRO ENGINEERING SOLUTIONS
ELECTRICAL AND LIGHTING
33900 Schoolcraft Rd
Livonia, Michigan 48150
734.483.1427

ISSUED FOR	REV	DATE
PERMIT SET		13FEB2025
BID SET		03JAN2025
90% CD SET		20DEC2024
60% CD SET		07AUG2024
30% CD SET		31MAY2024

SEALS AND SIGNATURES

KEY PLAN

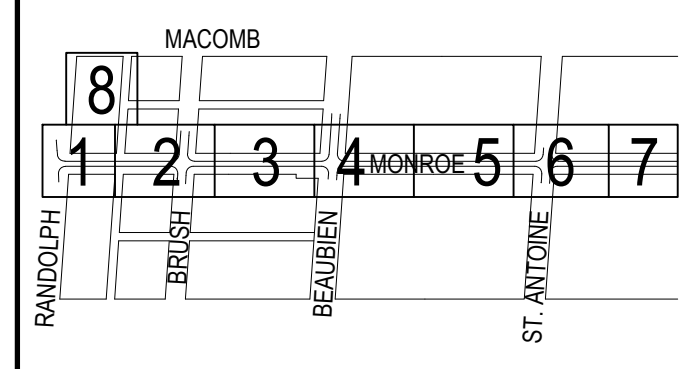

DRAWING TITLE
SITE LAYOUT PLAN - AREA 05

SCALE: 1 INCH = 10 FEET

PROJECT NUMBER 13628.001

DRAWING NUMBER **CS105**



FILE:C:\Users\Naduf\OneDrive\Documents\Projects\Greektown Corridor Redevelopment\Project Files\BMA\05_Civil\13628-CS100.dwg USER:Naduf DATE:Feb. 13. 2025 TIME: 02:59 pm

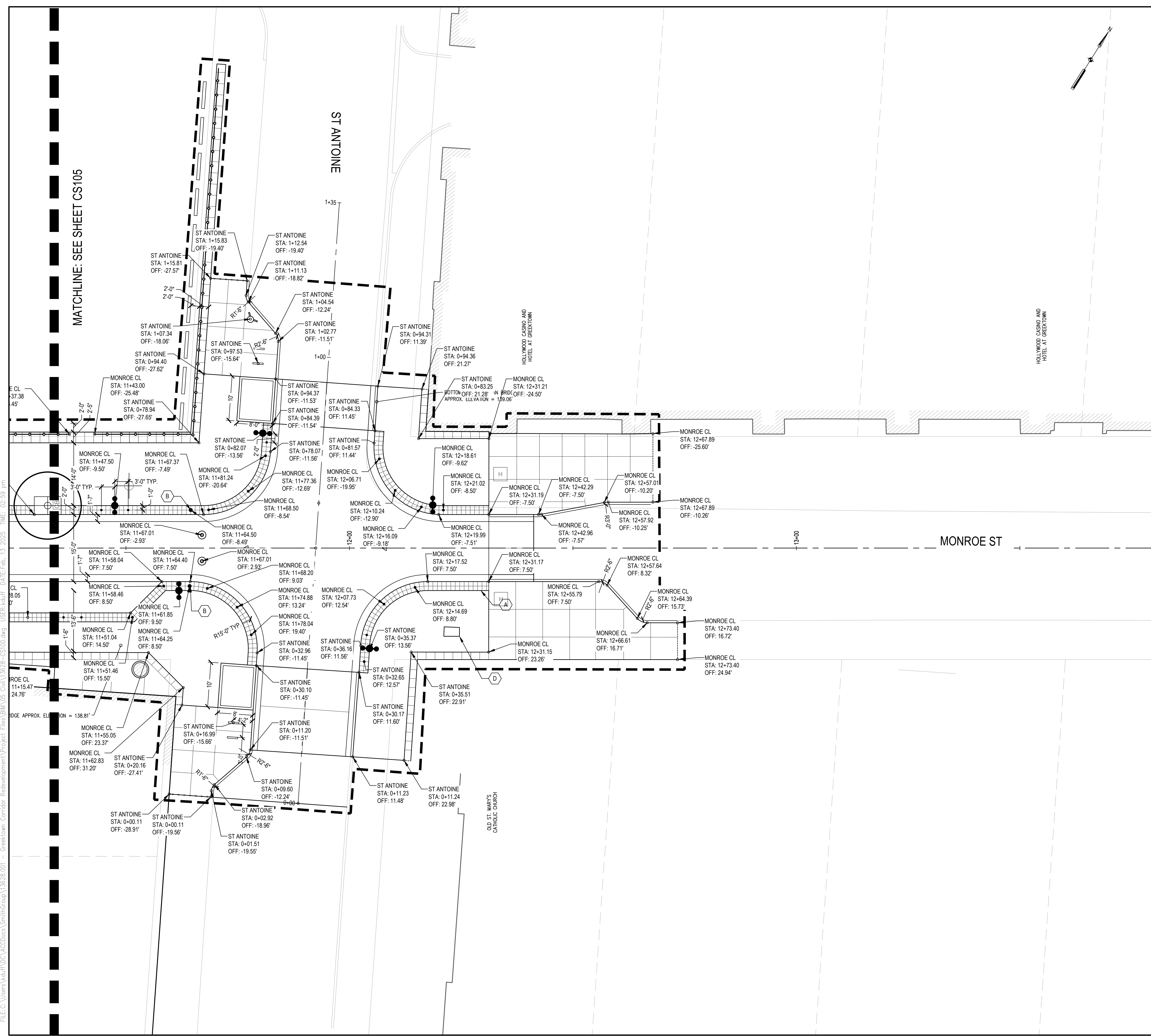

SHEET NOTES

- VALLEY GUTTER STATION SHOWN AT BACK SIDE OF THE GUTTER.
- CURB STATION POINT SHOWN AT BACK OF CURB.
- LIGHTS, BOLLARDS, AND BIKE RACK STATION POINT SHOWN AT CENTER POINT.
- SEE MATERIAL PLANS FOR PAVEMENT TYPES.

KEYED NOTES

- (A) TILE, SEE CM SERIES FOR TYPE
- (B) BOLLARD, REMOVABLE
- (C) PARKING KIOSK PAD
- (D) SIGNAL CABINET

LEGEND

- PROJECT LIMITS
- POINT OF BEGINNING
- STONE PLANTER CURB
- CONCRETE CURB, DETAIL CD, MODIFIED
- CURB AND GUTTER, CONC
- LIGHT POLE, SEE ELECTRICAL PLANS
- BOLLARD, FIXED
- BOLLARD, REMOVABLE
- BOLLARD, REMOVABLE RECEPTACLE
- TREE GRATE AND FRAME, 4 FT X 6 FT
- FENCE
- BIKE RACK
- FENCE TOPPER
- TILE TYPE 1, GUIDE WAY
- TILE TYPE 2, DETECTABLE WARNING

GREEKTOWN CORRIDOR DEVELOPMENT

400 MONROE ST, STE 340
DETROIT, MI 48226

Owner:
GREEKTOWN NEIGHBORHOOD PARTNERSHIP

SMITHGROUP

201 DEPOT STREET
SECOND FLOOR
ANN ARBOR, MI 48104
734.662.4457
www.smithgroup.com

fishbeck
Engineers | Architects | Scientists | Constructors
TRAFFIC ENGINEERING
1001 Woodward Ave, Ste 860
Detroit, Michigan 48226
313.293.3550

METRO ENGINEERING SOLUTIONS
ELECTRICAL AND LIGHTING
33900 Schoolcraft Rd
Livonia, Michigan 48150
734.483.1427

ISSUED FOR	REV	DATE
PERMIT SET		13FEB2025
BID SET		03JAN2025
90% CD SET		20DEC2024
60% CD SET		07AUG2024
30% CD SET		31MA12024

SEALS AND SIGNATURES

4 CM501
4 CM501

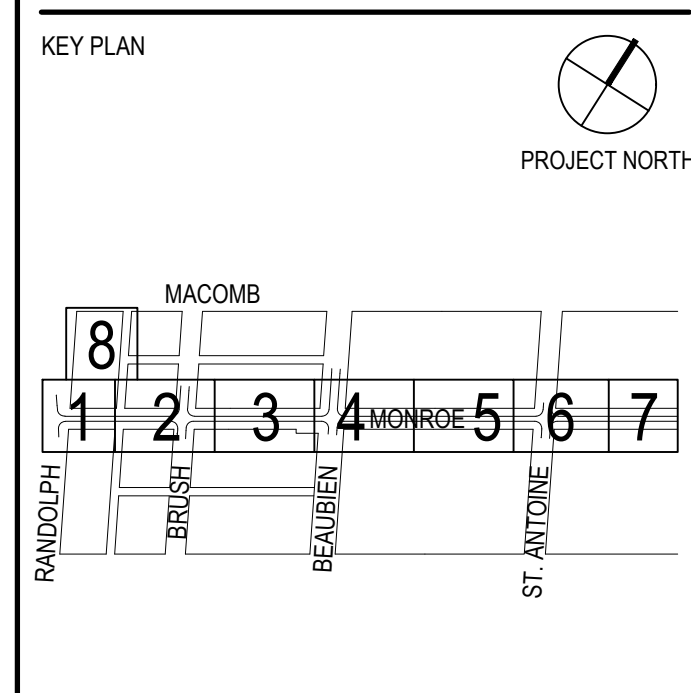

DRAWING TITLE
SITE LAYOUT PLAN - AREA 06

SCALE
SCALE: 1 INCH = 10 FEET

PROJECT NUMBER
13628.001

DRAWING NUMBER
CS106



FILE:C:\Users\mdelecha\Documents\Projects\Greektown Corridor Redevelopment\Project Files\BIM\05_Civil\13628-CM100.dwg USER:mdelecha DATE:Feb. 13. 2025 TIME: 06:24 pm

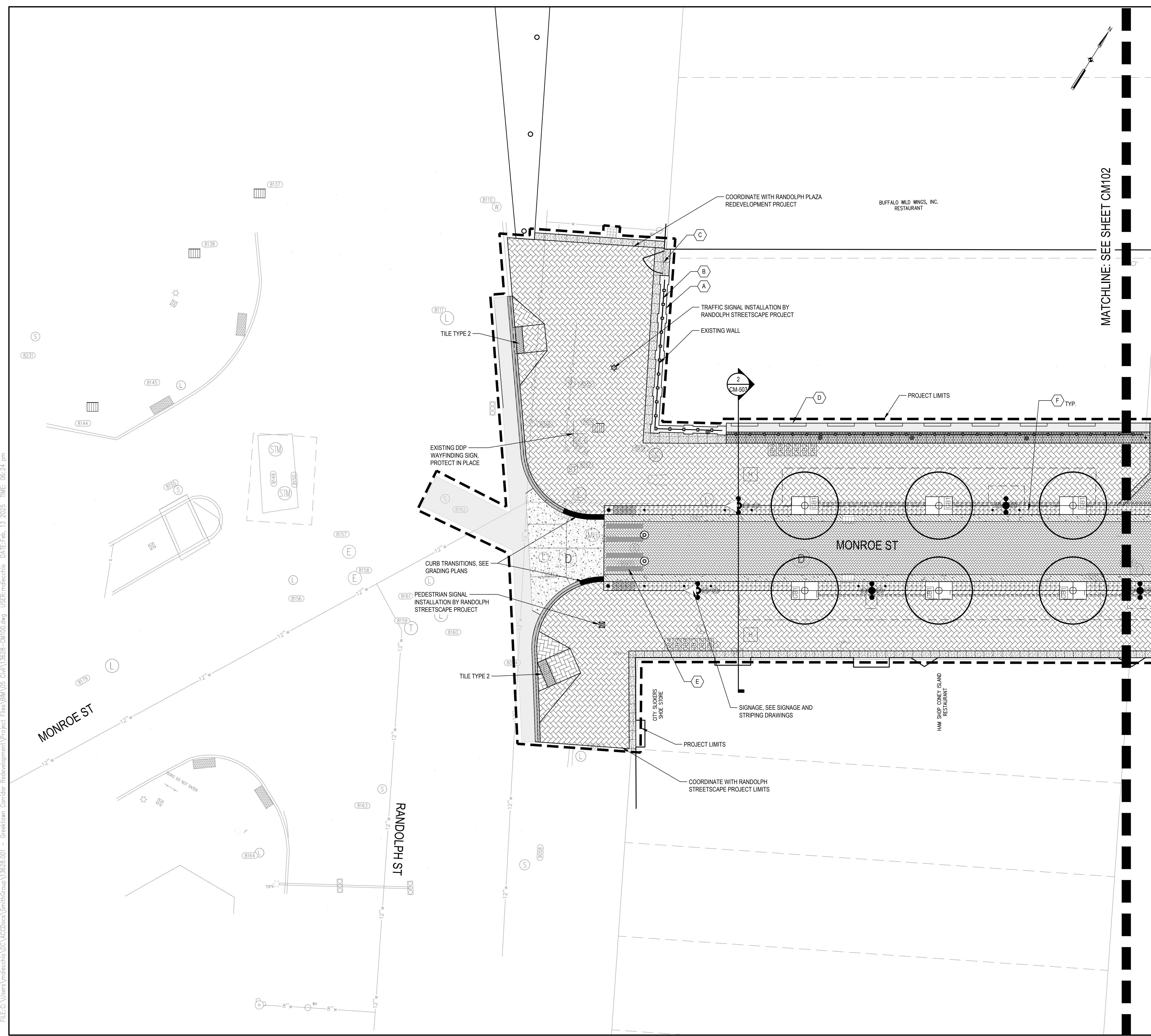

MATCHLINE: SEE SHEET CM102

SHEET NOTES

- HAND PATCHING TO OCCUR WHEN REPAIRS TO EXISTING HMA PAVEMENT ARE NEEDED AFTER INSTALLATION OF PROPOSED WORK. SEE DETAIL 6/CS502.
- CONTRACTOR TO CUT PAVERS TO FIT AROUND CITY-INSTALLED PARKING SIGN POST BASE (NOT SHOWN). SIGN POST BASE TO BE SURFACE-MOUNTED TO CONCRETE SUB-BASE BELOW PAVERS. COORDINATE SIGNAGE INSTALLATION WITH DETROIT PARKING DEPARTMENT. CONTACT SATINA MADDOX (313) 221-2520. MADDOXS@DETROITMI.GOV.
- PROVIDE EXPANSION JOINT WHERE CONCRETE PAVEMENT ABUTS VERTICAL ELEMENT
- PROVIDE EXPANSION JOINT A MINIMUM OF EVERY 50' O.C. IN CONC PAVT, MISC, NONREINF, 6 INCH PER CITY STANDARDS.
- PROVIDE JOINTING IN ROADWAY PER CITY STANDARDS. SEE STANDARD DETAIL C-4379.

KEYED NOTES

- A PRECAST WALL CAP AT EXISTING WALL
- B FENCE TOPPER AT EXISTING WALL 3 CM506
- C GATE - 6' OPENING 4 CM506
- D PARKING BUMPER, OWNER PROVIDED / CONTRACTOR INSTALLED. INSTALL TO PAVEMENT PER MFR'S INSTRUCTIONS, PROVIDING 18" MIN. CLEAR BETWEEN FENCE AND BUMPER (TYP OF 8 THIS SHEET).
- E CROSSWALK STRIPING COMPRISED OF 'GRANITE PAVER, MARKINGS' INSET WITHIN FIELD OF 'GRANITE PAVER, VEHICULAR'. CUT PAVERS AT ENDS OF STRIPES TO ACHIEVE DESIGN INTENT INDICATED.
- F TYPICAL GUIDEWAY LAYOUT 2 CM508

LEGEND

- PROJECT LIMITS
- HMA PAVEMENT 5 CM501
- MILL AND OVERLAY
- CONC PAVT, MISC, REINF, 8 INCH, MODIFIED 1 CM501
- CONC PAVT, MISC, NONREINF, 6 INCH, MODIFIED 2 CM501
- CONC PAVT, MISC, REINF, VALLEY GUTTER 3 CM504
- CONCRETE BAND AT FENCE 3 CM507
- TILE TYPE 1, GUIDE WAY 4 CM501
- TILE TYPE 2, DETECTABLE WARNING 4 CM501
- TILE TYPE 3, CONTRAST STRIP 4 CM501
- GRANITE PAVER, VEHICULAR 8 CM501
- GRANITE PAVER, PEDESTRIAN 7 CM501
- CONTROL JOINT 1 CM502
- EXPANSION JOINT 4 CM502
- CONCRETE CURB, DETAIL CD, MODIFIED 2 CM504
- CURB AND GUTTER, CONC 1 CM504
- LIGHT POLE, SEE ELECTRICAL PLANS 1 CM505
- BOLLARD, FIXED 2 CM505
- BOLLARD, REMOVABLE 3 CM505
- BOLLARD, REMOVABLE RECEPTACLE 4 CM505
- TREE GRATE AND FRAME, 4 FT X 6 FT 5 CM505
- BIKE RACK 1 CM506
- FENCE, TYPE 1 (SURFACE-MOUNTED) 1 CM503
- SOIL CELL SYSTEM (APPROX. EXTENTS), SEE SOIL CELL PLANS 1 CM503
- IRRIGATION SLEEVES, COORDINATE W/ IRRIGATION CONTRACTOR

GREEKTOWN CORRIDOR DEVELOPMENT
400 MONROE ST, STE 340
DETROIT, MI 48226

Owner:
GREEKTOWN NEIGHBORHOOD PARTNERSHIP

SMITHGROUP
201 DEPOT STREET
SECOND FLOOR
ANN ARBOR, MI 48104
734.662.4457
www.smithgroup.com

fishbeck
Engineers | Architects | Scientists | Constructors
TRAFFIC ENGINEERING
1001 Woodward Ave, Ste 860
Detroit, Michigan 48226
313.293.3550

METRO ENGINEERING SOLUTIONS
ELECTRICAL AND LIGHTING
33900 Schoolcraft Rd
Livonia, Michigan 48150
734.483.1427

ISSUED FOR	REV	DATE
PERMIT SET		13FEB2025
BID SET		03JAN2025
90% CD SET		20DEC2024
60% CD SET		07AUG2024
30% CD SET		31MAY2024

SEALS AND SIGNATURES

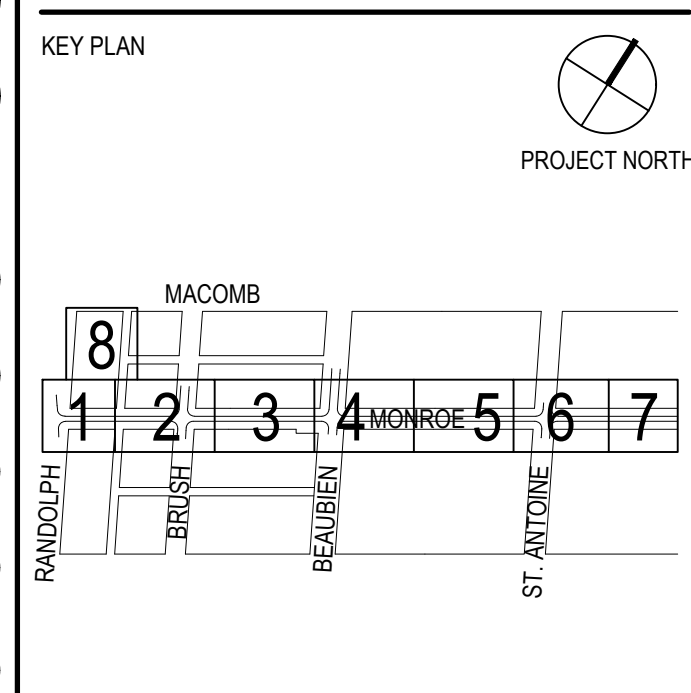

DRAWING TITLE
SITE MATERIALS PLAN - AREA 01

SCALE
0 5' 10' 20'
SCALE: 1 INCH = 10 FEET

PROJECT NUMBER
13628.001

DRAWING NUMBER
CM101



FILE:C:\Users\mdeckerh\OneDrive\Documents\Projects\Greektown Corridor Redevelopment\Project Files\BIM\05_Civil\13628-CM105.dwg - USGP.mxd DATE: Feb 13, 2025, TIME: 06:25 am

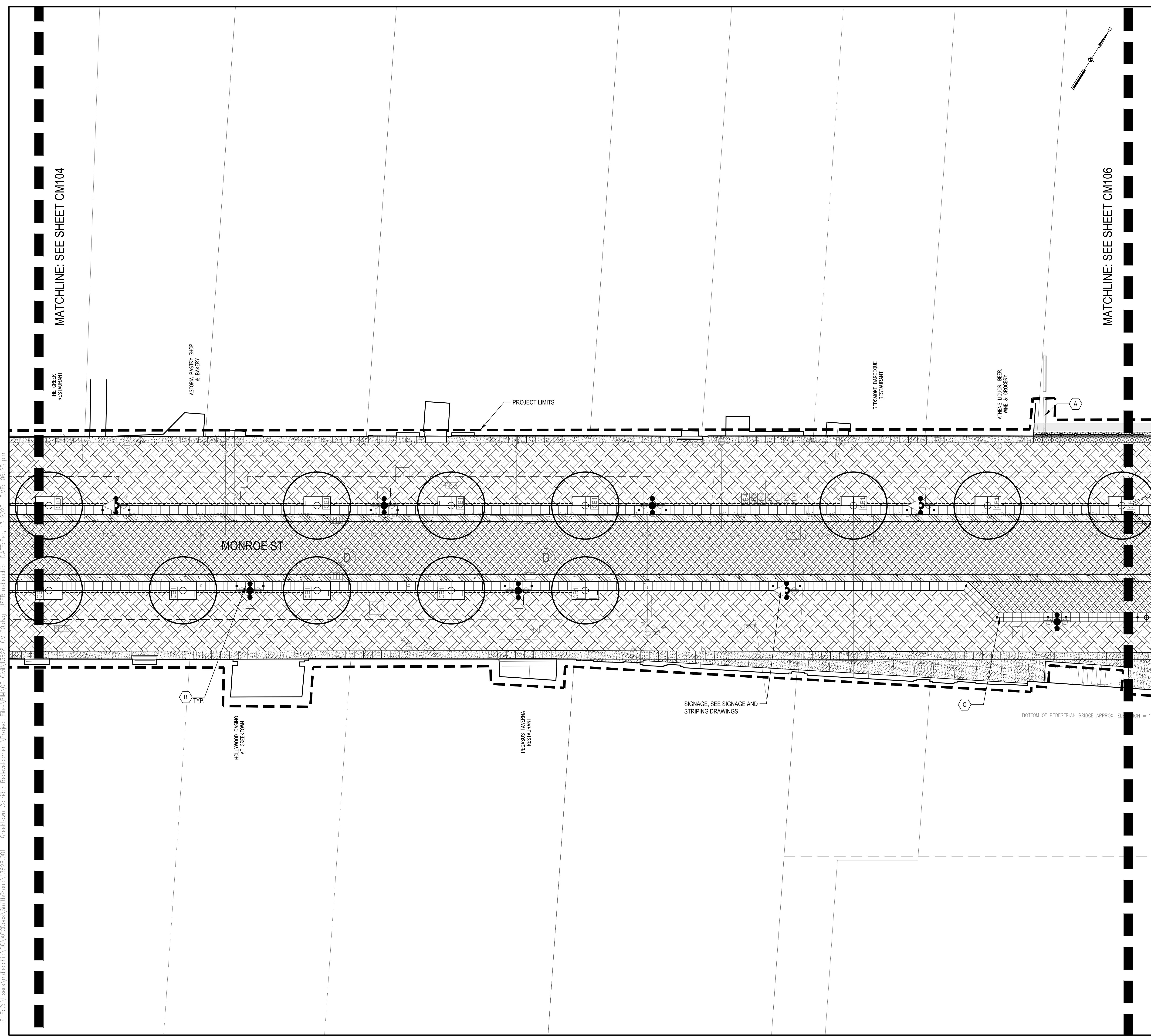

SHEET NOTES

- HAND PATCHING TO OCCUR WHEN REPAIRS TO EXISTING HMA PAVEMENT ARE NEEDED AFTER INSTALLATION OF PROPOSED WORK. SEE DETAIL 6/CS502.
- CONTRACTOR TO CUT PAVERS TO FIT AROUND CITY-INSTALLED PARKING SIGN POST BASE (NOT SHOWN). SIGN POST BASE TO BE SURFACE-MOUNTED TO CONCRETE SUB-BASE BELOW PAVERS. COORDINATE SIGNAGE INSTALLATION WITH DETROIT PARKING DEPARTMENT. CONTACT SATINA MADDOX (313) 221-2520. MADDOXS@DETROITMI.GOV.
- PROVIDE EXPANSION JOINT WHERE CONCRETE PAVEMENT ABUTS VERTICAL ELEMENT
- PROVIDE EXPANSION JOINT A MINIMUM OF EVERY 50' O.C. IN CONC PAVT, MISC, NONREINF, 6 INCH PER CITY STANDARDS.
- PROVIDE JOINTING IN ROADWAY PER CITY STANDARDS. SEE STANDARD DETAIL C-4379.

KEYED NOTES

- A REMOVE AND REINSTALL PARKING BUMPER IN KIND, AS REQUIRED TO COMPLETE PAVING WORK.
- B TYPICAL GUIDEWAY LAYOUT
- C TYPICAL PARKING LANE LAYOUT

LEGEND

- PROJECT LIMITS
- HMA PAVEMENT
- MILL AND OVERLAY
- CONC PAVT, MISC, REINF, 8 INCH, MODIFIED
- CONC PAVT, MISC, NONREINF, 6 INCH, MODIFIED
- CONC PAVT, MISC, REINF, VALLEY GUTTER
- CONCRETE BAND AT FENCE
- TILE TYPE 1, GUIDE WAY
- TILE TYPE 2, DETECTABLE WARNING
- TILE TYPE 3, CONTRAST STRIP
- GRANITE PAVER, VEHICULAR
- GRANITE PAVER, PEDESTRIAN
- CONTROL JOINT
- EXPANSION JOINT
- CONCRETE CURB, DETAIL CD, MODIFIED
- CURB AND GUTTER, CONC
- LIGHT POLE, SEE ELECTRICAL PLANS
- BOLLARD, FIXED
- BOLLARD, REMOVABLE
- BOLLARD, REMOVABLE RECEPTACLE
- TREE GRATE AND FRAME, 4 FT X 6 FT
- BIKE RACK
- FENCE, TYPE 1 (SURFACE-MOUNTED)
- SOIL CELL SYSTEM (APPROX. EXTENTS), SEE SOIL CELL PLANS
- IRRIGATION SLEEVES, COORDINATE W/ IRRIGATION CONTRACTOR

GREEKTOWN CORRIDOR DEVELOPMENT
400 MONROE ST, STE 340
DETROIT, MI 48226

Owner:
GREEKTOWN NEIGHBORHOOD PARTNERSHIP

SMITHGROUP
201 DEPOT STREET
SECOND FLOOR
ANN ARBOR, MI 48104
734.662.4457
www.smithgroup.com

fishbeck
Engineers | Architects | Scientists | Constructors
TRAFFIC ENGINEERING
1001 Woodward Ave, Ste 860
Detroit, Michigan 48226
313.293.3550

METRO ENGINEERING SOLUTIONS
ELECTRICAL AND LIGHTING
33900 Schoolcraft Rd
Livonia, Michigan 48150
734.483.1427

ISSUED FOR	REV	DATE
PERMIT SET		13FEB2025
BID SET		03JAN2025
90% CD SET		20DEC2024
60% CD SET		07AUG2024
30% CD SET		31MA Y2024

SEALS AND SIGNATURES

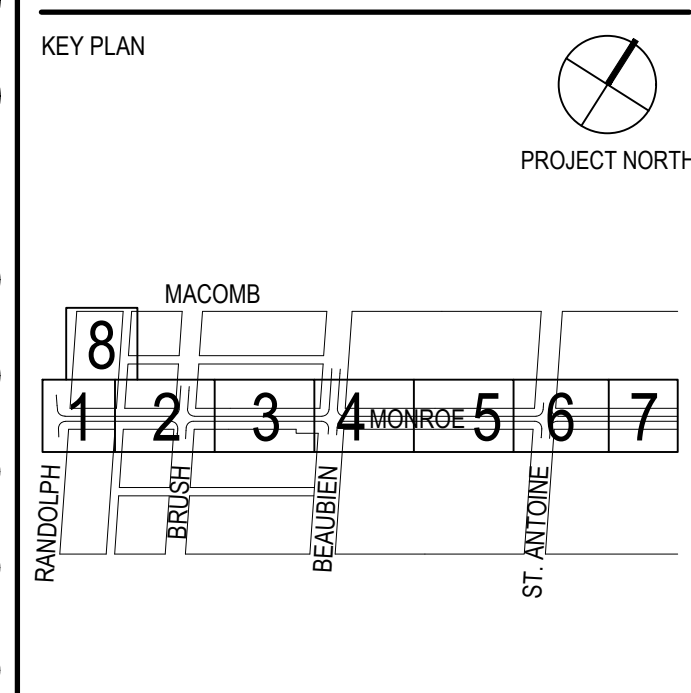

DRAWING TITLE
SITE MATERIALS PLAN - AREA 05

SCALE
0 5 10 20
SCALE: 1 INCH = 10 FEET

PROJECT NUMBER 13628.001
DRAWING NUMBER **CM105**



**GREEKTOWN
CORRIDOR
DEVELOPMENT**
400 MONROE ST, STE 340
DETROIT, MI 48226

Owner:
**GREEKTOWN
NEIGHBORHOOD
PARTNERSHIP**

SMITHGROUP

201 DEPOT STREET
SECOND FLOOR
ANN ARBOR, MI 48104
734.662.4457
www.smithgroup.com

fishbeck
Engineers | Architects | Scientists | Constructors
TRAFFIC ENGINEERING
1001 Woodward Ave, Ste 860
Detroit, Michigan 48226
313.293.3550

METRO ENGINEERING SOLUTIONS
ELECTRICAL AND LIGHTING
33901 Schoolcraft Rd
Livonia, Michigan 48150
734.483.1427

ISSUED FOR	REV	DATE
PERMIT SET		13FEB2025
BID SET		03JAN2025
90% CD SET		20DEC2024
60% CD SET		07AUG2024
30% CD SET		31MA12024

SEALS AND SIGNATURES

KEY PLAN

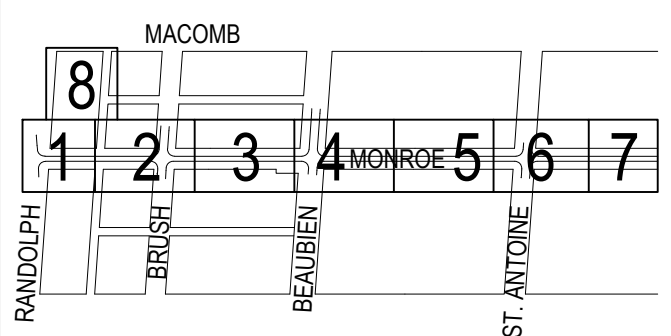

DRAWING TITLE
SITE DETAILS

SCALE: AS NOTED

SCALE PROJECT NUMBER 13628.001

PROJECT NUMBER

DRAWING NUMBER **CM503**

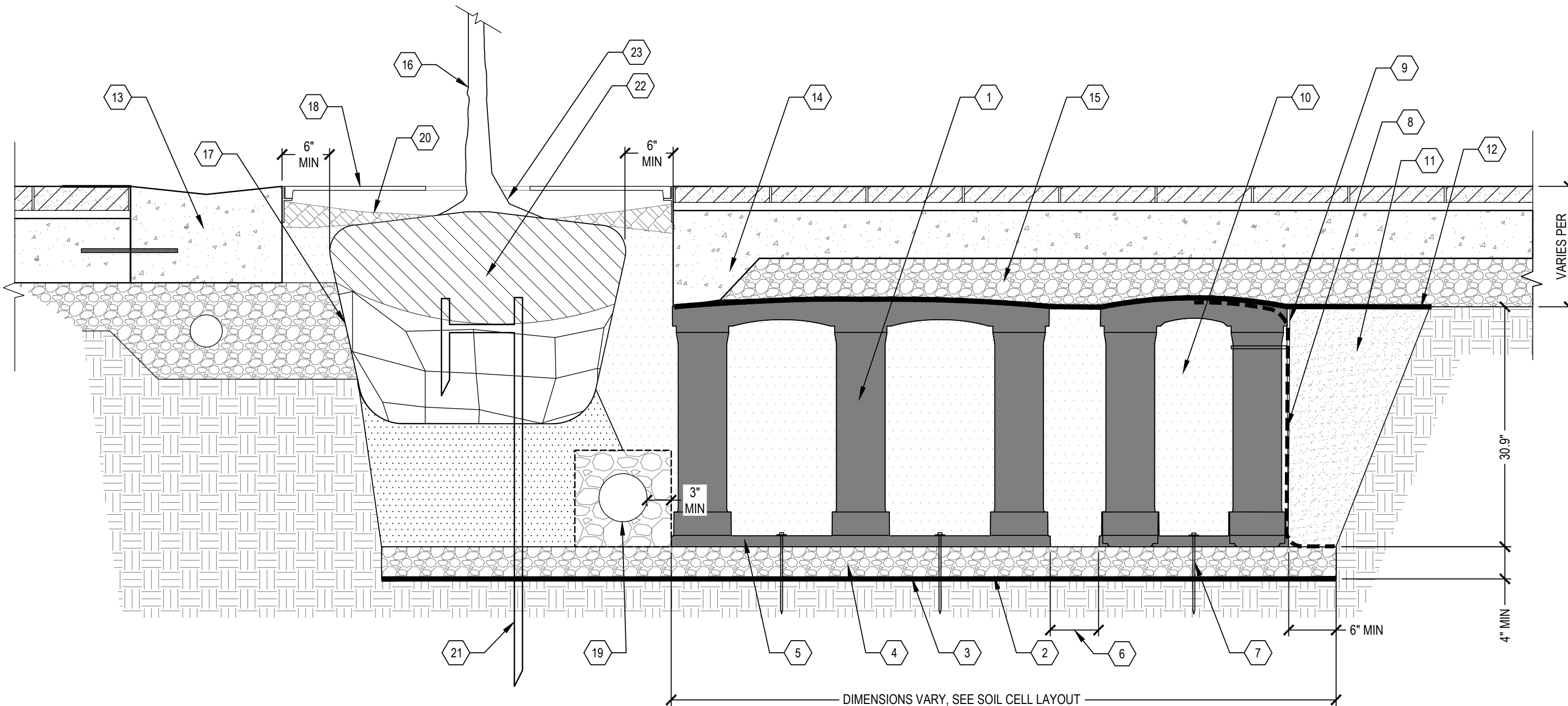

- 1 SOIL CELL SYSTEM (DECK, BASE, AND POSTS)
 - 2 SUBGRADE, COMPACTED
 - 3 GEOTEXTILE FABRIC, PLACED ABOVE SUBGRADE
 - 4 AGGREGATE SUB BASE
 - 5 CELL BASE SLOPE, 10% MAX
 - 6 1" TO 6" SPACING BETWEEN CELLS AT BASE
 - 7 ANCHORING SPIKES
 - 8 GEOGRID, WRAPPED AROUND PERIMETER OF SYSTEM, WITH 6" TOE (OUTWARD FROM BASE) AND 12" EXCESS (OVER TOP OF DECK)
 - 9 CABLE TIE, ATTACHING GEOGRID TO CELL AT BASE OF UPPER LEG FLARE, AS NEEDED
 - 10 SOIL CELL PLANTING MEDIA PLACED IN LIFTS AND WALK-IN COMPACTED TO 75-85% PROCTOR
 - 11 COMPACTED BACKFILL
 - 12 GEOTEXTILE FABRIC TO EDGE OF EXCAVATION
 - 13 VALLEY GUTTER
 - 14 THICKENED EDGE AT TREE OPENING
 - 15 PAVEMENT AND AGGREGATE BASE, SEE PLANS
 - 16 TREE PLANTING
 - 17 ROOT BALL, SHAVE ROOT BALL AS DIRECTED BY ENGINEER TO AVOID UNDERMINING PAVERS
 - 18 TREE GRATE AND FRAME
 - 19 UNDERDRAIN SYSTEM, LOCATION VARIES, SEE SOIL CELL PLANS (LP201-206), MAKE MINOR ADJUSTMENTS AS NEEDED
 - 20 COMPOST MULCH
 - 21 ROOT BALL STABILIZER
 - 22 REMOVE BURLAP AND WIRE BASKET FROM TOP 1/3 OF ROOT BALL
 - 23 PLANT EACH TREE SUCH THAT THE TRUNK FLARE IS VISIBLE AT THE TOP OF THE ROOT BALL. DO NOT COVER THE TOP OF THE ROOT BALL WITH SOIL.
- NOTES:
1. INSTALLATION TO BE COMPLETED IN ACCORDANCE WITH MANUFACTURER'S SPECIFICATIONS
2. PROVIDE SUPPLEMENTAL IRRIGATION FOR SOIL CELLS
3. SEE SOIL CELL PLAN FOR SOIL CELL LAYOUT AND UNDERDRAIN LOCATION.
4. INSTALL AROUND UNDERGROUND UTILITIES PER MANUFACTURER'S RECOMMENDATIONS
5. SEE DETAIL 3/LP501 FOR TREE PLANTINGS IN PLANTER

1 SOIL CELL SCALE: 1" = 1'-0"

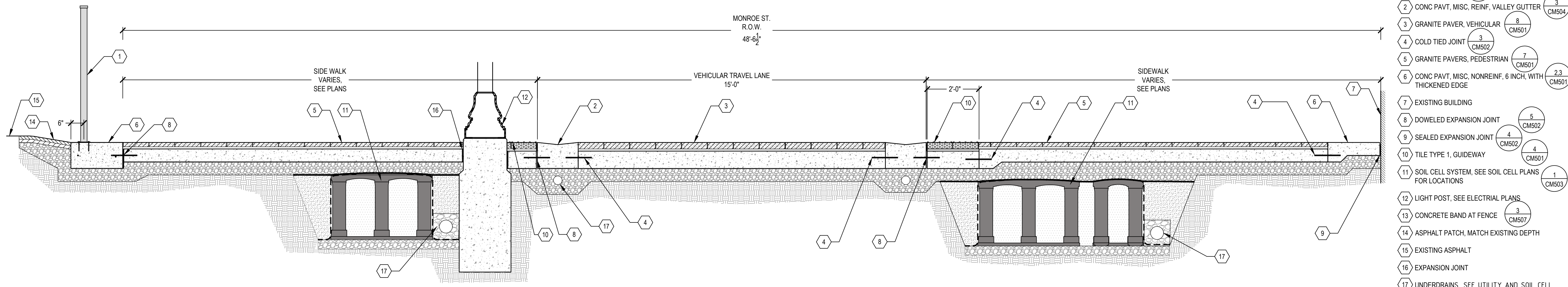

- 1 FENCE, TYPE 1
- 2 CONC PAVT, MISC. REINF, VALLEY GUTTER
- 3 GRANITE PAVER, VEHICULAR
- 4 COLD TIED JOINT
- 5 GRANITE PAVERS, PEDESTRIAN
- 6 CONC PAVT, MISC. NONREINF, 6 INCH, WITH THICKENED EDGE
- 7 EXISTING BUILDING
- 8 DOWELED EXPANSION JOINT
- 9 SEALED EXPANSION JOINT
- 10 TILE TYPE 1, GUIDEWAY
- 11 SOIL CELL SYSTEM, SEE SOIL CELL PLANS FOR LOCATIONS
- 12 LIGHT POST, SEE ELECTRICAL PLANS
- 13 CONCRETE BAND AT FENCE
- 14 ASPHALT PATCH, MATCH EXISTING DEPTH
- 15 EXISTING ASPHALT
- 16 EXPANSION JOINT
- 17 UNDERDRAINS, SEE UTILITY AND SOIL CELL PLANS FOR SIZES AND LOCATIONS

2 TYPICAL STREETSCAPE CROSS SECTION SCALE: 1/2" = 1'-0"

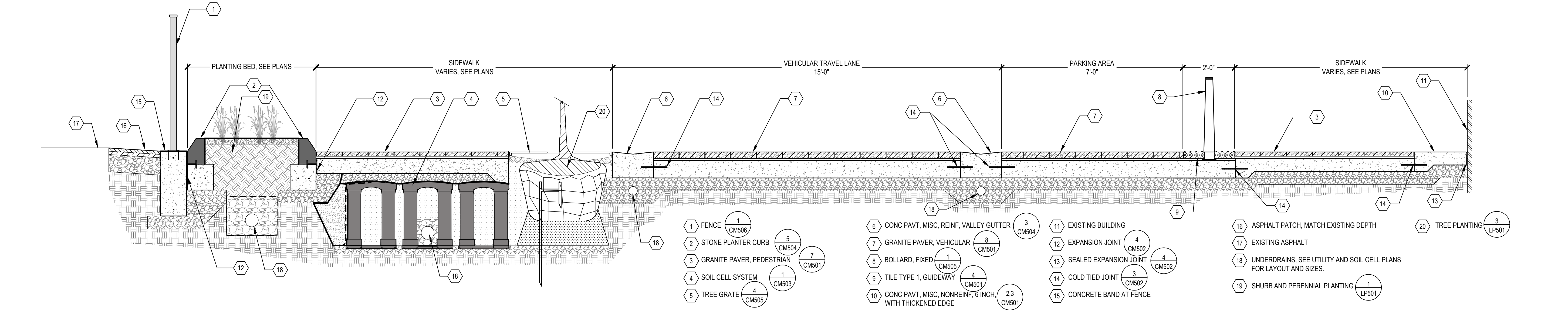

- 1 FENCE
- 2 STONE PLANTER CURB
- 3 GRANITE PAVER, PEDESTRIAN
- 4 SOIL CELL SYSTEM
- 5 TREE GRATE
- 6 CONC PAVT, MISC. REINF, VALLEY GUTTER
- 7 GRANITE PAVER, VEHICULAR
- 8 BOLLARD, FIXED
- 9 TILE TYPE 1, GUIDEWAY
- 10 CONC PAVT, MISC. NONREINF, 6 INCH, WITH THICKENED EDGE
- 11 EXISTING BUILDING
- 12 EXPANSION JOINT
- 13 SEALED EXPANSION JOINT
- 14 COLD TIED JOINT
- 15 CONCRETE BAND AT FENCE
- 16 ASPHALT PATCH, MATCH EXISTING DEPTH
- 17 EXISTING ASPHALT
- 18 UNDERDRAINS, SEE UTILITY AND SOIL CELL PLANS FOR LAYOUT AND SIZES.
- 19 SHRUB AND PERENNIAL PLANTING
- 20 TREE PLANTING

3 TYPICAL STREETSCAPE CROSS SECTION AT PLANTERS AND TREES SCALE: 1/2" = 1'-0"



FILE: C:\Users\kadam\OneDrive\Documents\Projects\Greektown Corridor Redevelopment\Project Files\BMA\05_Civil\13628-001-CM503.dwg USER: kadam DATE: Feb. 13, 2025 TIME: 03:01 pm

**GREEKTOWN
CORRIDOR
DEVELOPMENT**
400 MONROE ST, STE 340
DETROIT, MI 48226

Owner:
**GREEKTOWN
NEIGHBORHOOD
PARTNERSHIP**

SMITHGROUP

201 DEPOT STREET
SECOND FLOOR
ANN ARBOR, MI 48104
734.662.4457
www.smithgroup.com

fishbeck
Engineers | Architects | Scientists | Constructors
TRAFFIC ENGINEERING
1001 Woodward Ave, Ste 860
Detroit, Michigan 48226
313.293.3550

METRO ENGINEERING SOLUTIONS
ELECTRICAL AND LIGHTING
33900 Schoolcraft Rd
Livonia, Michigan 48150
734.483.1427

ISSUED FOR REV DATE

ISSUED FOR	REV	DATE

PERMIT SET	13FEB2025
BID SET	03JAN2025
90% CD SET	20DEC2024
60% CD SET	07AUG2024
30% CD SET	31MA12024

SEALS AND SIGNATURES

KEY PLAN

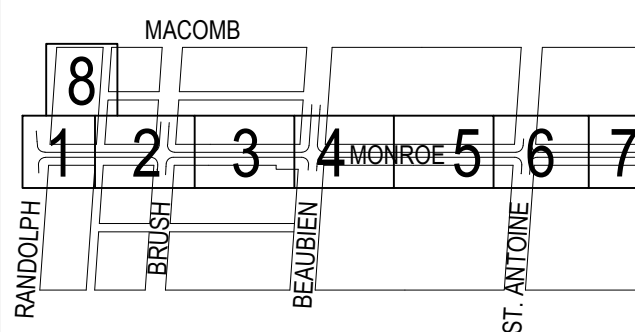

DRAWING TITLE
SITE DETAILS

SCALE: AS NOTED

SCALE PROJECT NUMBER 13628.001

PROJECT NUMBER

CM505

DRAWING NUMBER

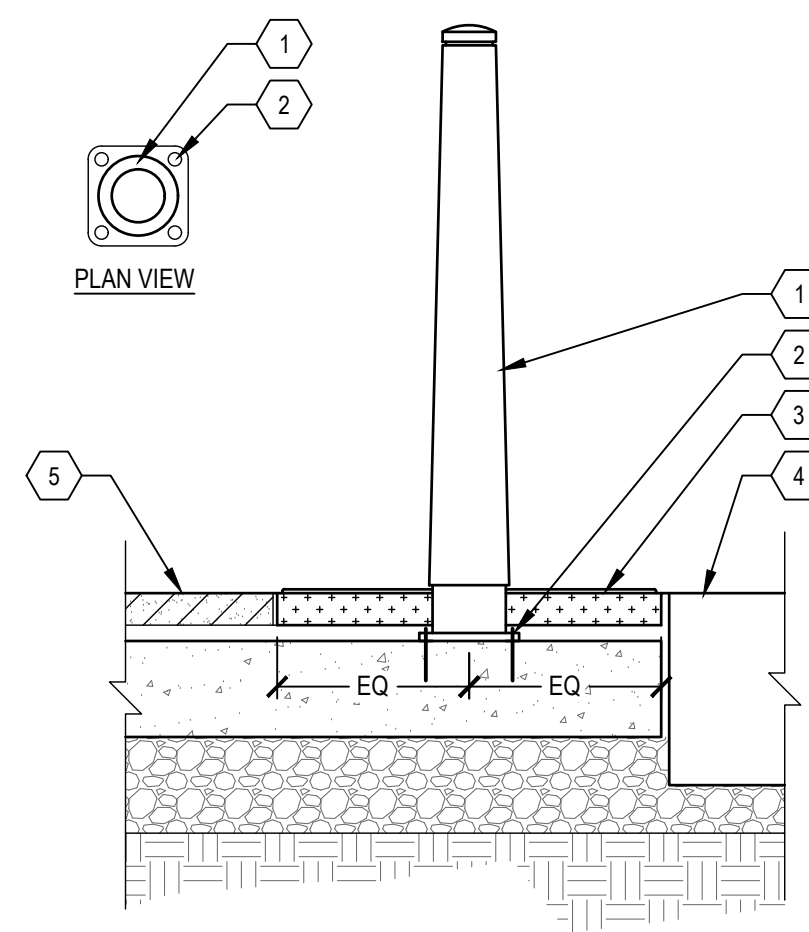

- 1 BOLLARD, FIXED, TYPE 1, ALUMINUM ALLOY CASTING
- 2 ANCHOR WITH M12 THREADED RODS UNDER TILES INTO CONCRETE BASE
- 3 TILE TYPE ... SEE PLANS
- 4 ADJACENT CONDITION VARIES, SEE DRAWINGS
- 5 GRANITE PAVER, PEDESTRIAN

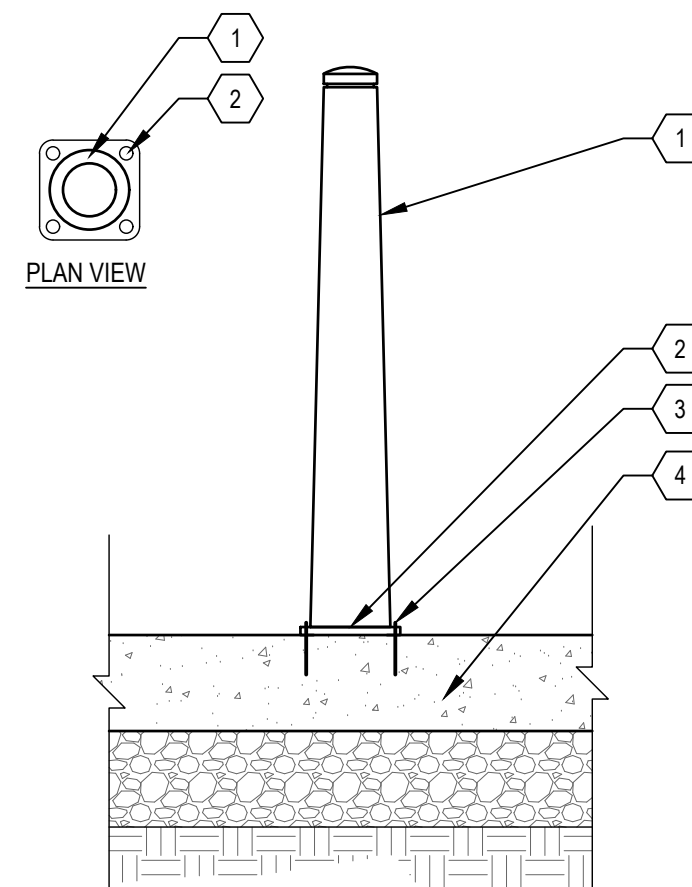

- 1 BOLLARD, FIXED, TYPE 2, ALUMINUM ALLOY CASTING
- 2 MANUFACTURER TO MODIFY BASE TO ALLOW BOLLARD TO BE MOUNTED DIRECTLY TO FINISHED SURFACE
- 3 ANCHOR WITH M12 THREADED RODS INTO CONCRETE PAVEMENT
- 4 CONCRETE PAVEMENT, TYPE VARIES, SEE PLANS
- 5 CONCRETE PAVEMENT, TYPE VARIES, SEE PLANS
- 6 CONCRETE PAVEMENT, TYPE VARIES, SEE PLANS

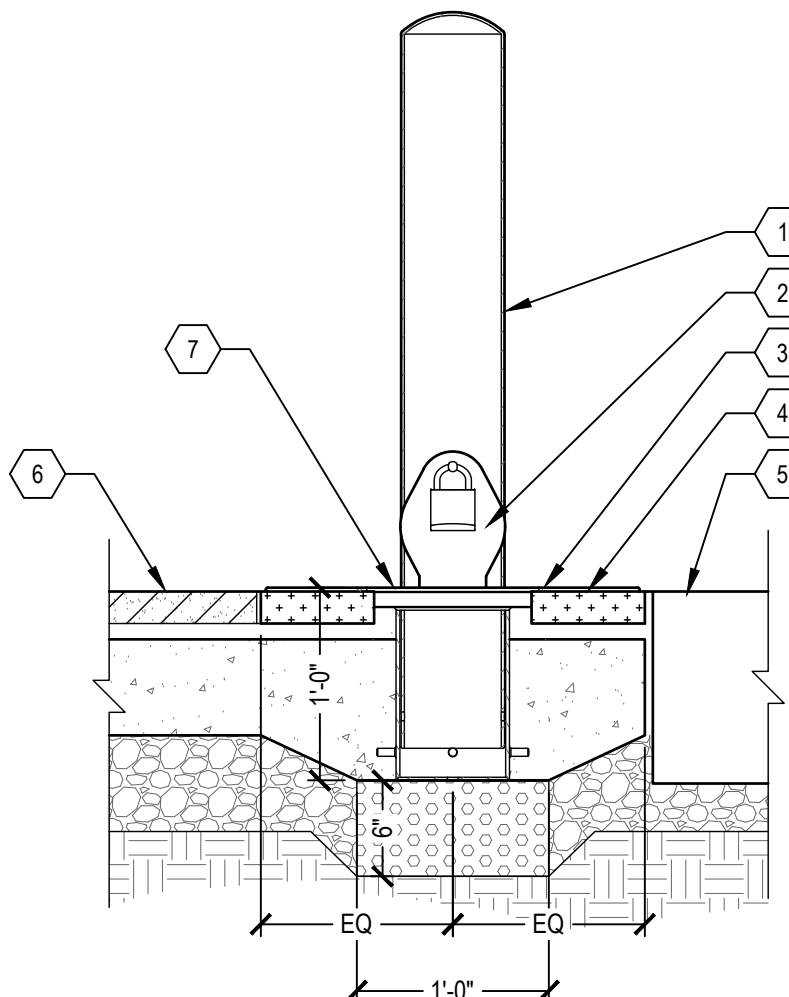

- 1 BOLLARD, POWDERCOATED STEEL
- 2 REMOVABLE EMBEDDED RECEIVER WITH LID, LOCKABLE
- 3 THICKENED CONCRETE AT RECEIVER
- 4 TILE TYPE ... SEE PLANS
- 5 ADJACENT CONDITION VARIES, SEE DRAWINGS
- 6 GRANITE PAVER, PEDESTRIAN
- 7 LIP OF RECEIVER TO CONCEAL PAVER CUTS

NOTE:
INSTALL RECEIVER PER MANUFACTURER'S RECOMMENDATIONS FOR INSTALLATION IN PAVERS

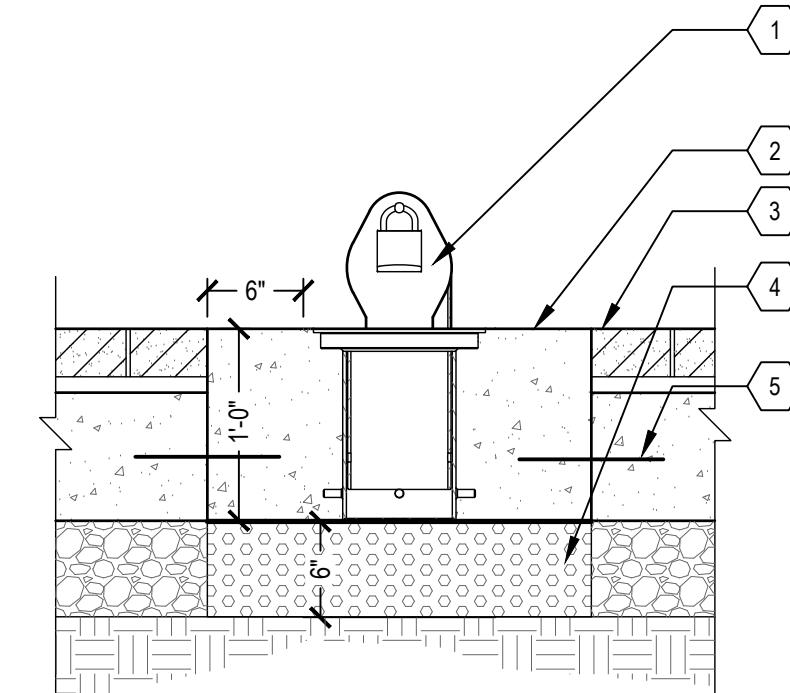

- 1 REMOVABLE EMBEDDED RECEIVER WITH LID, LOCKABLE
- 2 CONCRETE COLLAR
- 3 GRANITE PAVER - VEHICULAR
- 4 AGGREGATE BASE, DRAINAGE COURSE
- 5 (4) #4 X 9\"/>

1 BOLLARD, FIXED

2 BOLLARD, REMOVABLE

3 BOLLARD, REMOVABLE RECEPTACLE

SCALE: 1" = 1'-0"

SCALE: 1" = 1'-0"

SCALE: 1" = 1'-0"

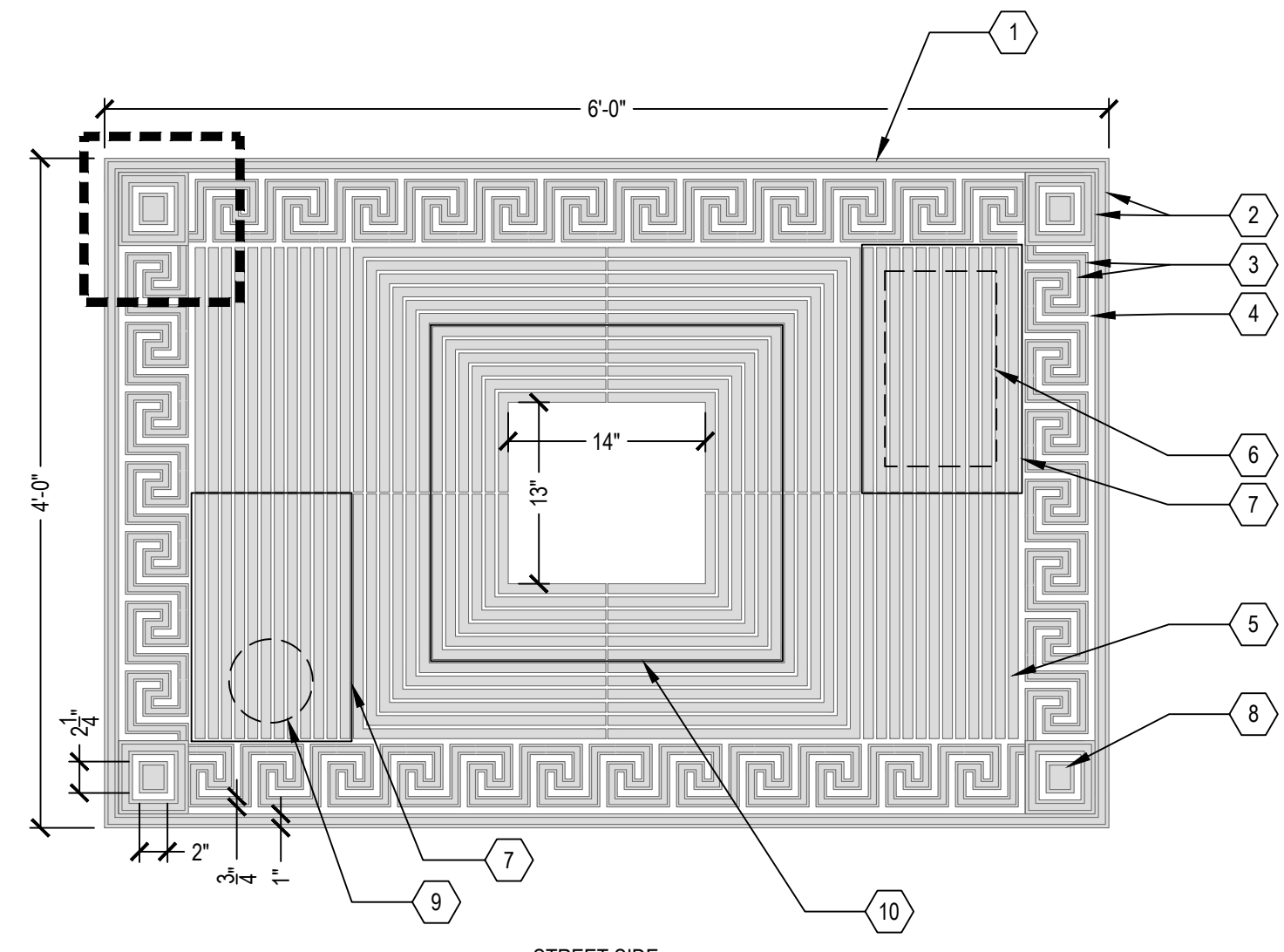
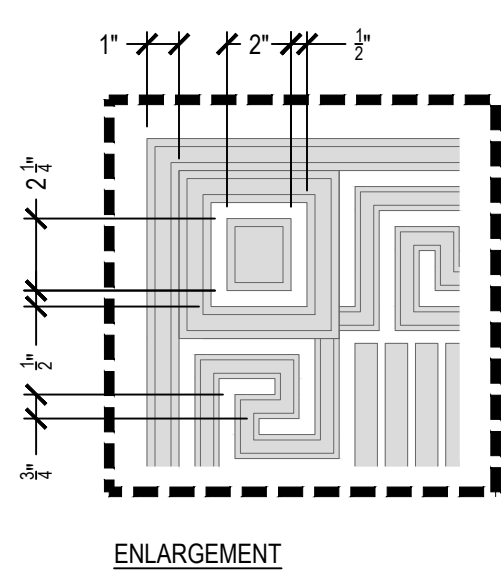

- 1 TREE GRATE, CUSTOM DESIGN
- 2 ELEVATED RIM, 1/2" WIDTH, 1/2" ELEVATION
- 3 ELEVATED RIM, 1/2" WIDTH, 1/2" ELEVATION
- 4 ADA COMPLAINT GAP, 1/2"
- 5 STEEL BAR, #7
- 6 GROUND BOX, SEE ELECTRICAL PLANS
- 7 8-1/8" BY 16-1/8" REMOVABLE PANEL TO ACCESS GROUND BOX, CLEANOUTS, AND QUICK COUPLERS BELOW GRATE. SEE ELECTRICAL, SOIL CELL, AND LANDSCAPE DRAWINGS FOR PLANNED LOCATIONS. COORDINATE LOCATION WITH ELECTRICAL, SOIL CELL, AND DESIGN-BUILD IRRIGATION CONTRACTORS
- 8 RECTANGULAR CORNER MODULE, 5 1/2" HEIGHT X 5" WIDTH
- 9 6" QUICK COUPLER BOX OR CLEANOUT
- 10 REMOVABLE PORTION OF GRATING TO ACCOMMODATE TREE GROWTH, APPROX. 24" BY 24"
- 11 PERIMETER FRAME, SEE 'R' RETRO-TAB MODIFIED FRAME ATTACHMENT
- 12 H SUPPORT PER MANUFACTURER'S RECOMMENDATIONS
- 13 BOLT DOWN, TYP., PER MANUFACTURER'S RECOMMENDATIONS
- 14 MITERED CORNER, TYP.

NOTES:
1. SUBMIT SHOP DRAWINGS SHOWING FABRICATION, MATERIALS, DETAILS, FINISH, ACCESSORIES, AND JOINTS FOR REVIEW AND APPROVAL PRIOR TO FABRICATION.
2. TREE GRATE, TYPE 1: INCLUDES ONLY GROUND BOX AND QUICK COUPLER ACCESS PANELS. ASSUME A QUANTITY OF (11) FOR PURPOSES OF BIDDING
3. TREE GRATE, TYPE 2: INCLUDE BOTH GROUND BOX AND QUICK COUPLER ACCESS PANELS. ASSUME A QUANTITY OF (11) FOR PURPOSES OF BIDDING

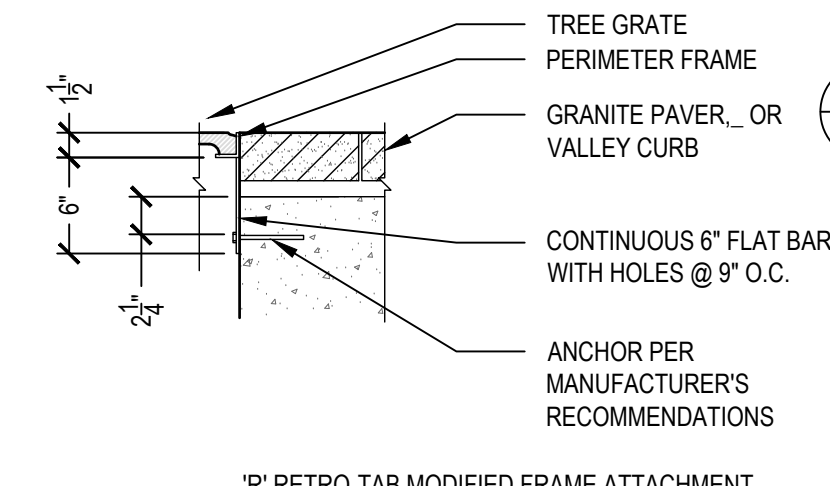

'R' RETRO-TAB MODIFIED FRAME ATTACHMENT

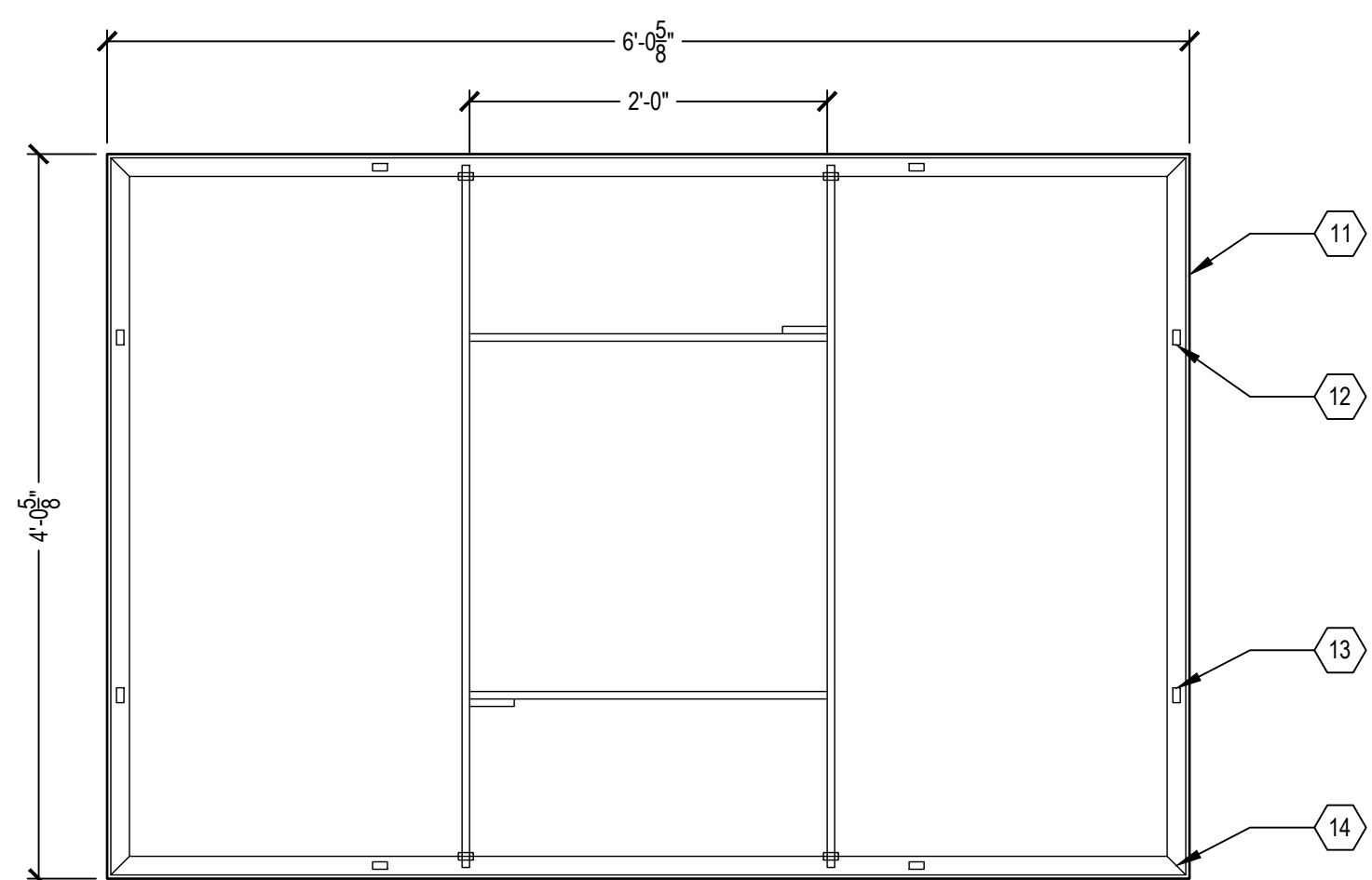

4 TREE GRATE AND FRAME, 4 FT X 6 FT

SCALE: 1" = 1'-0"

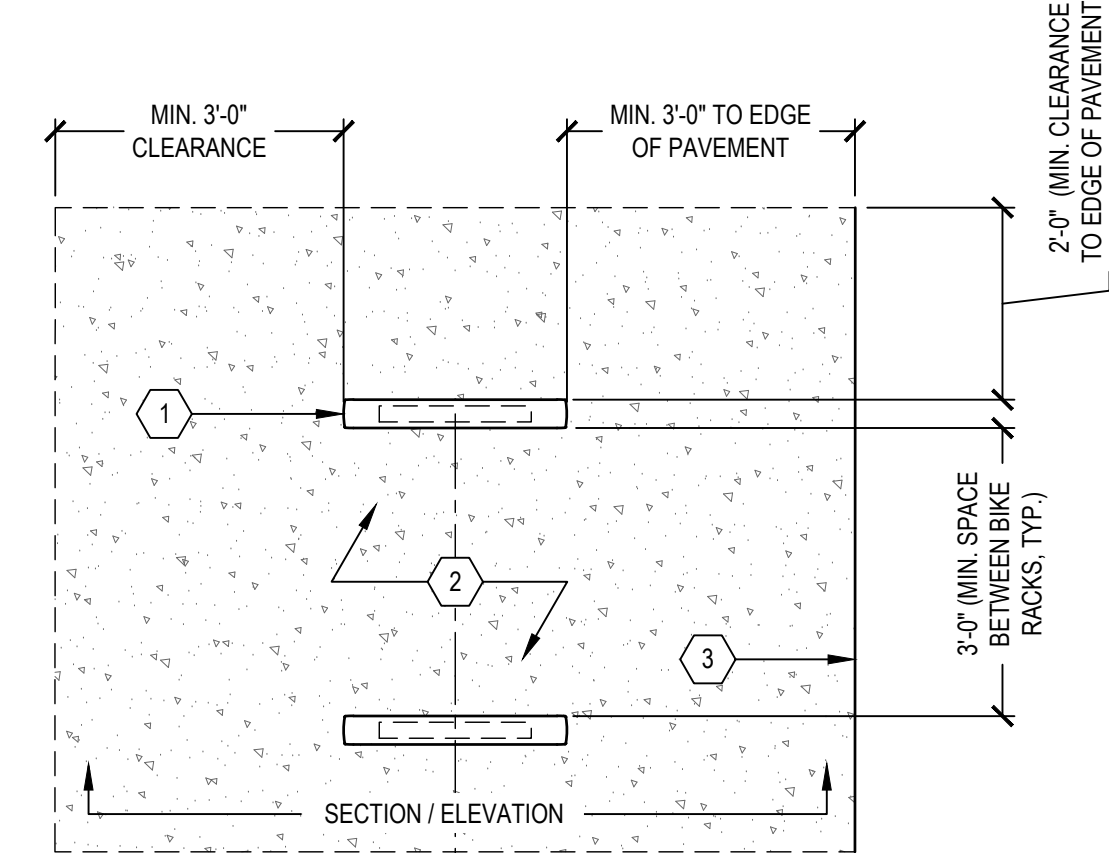

- 1 BIKE RACK, REFER TO CONSTRUCTION PLANS FOR QUANTITY AND LAYOUT
- 2 CONC PAVT, MISC, NONREINF, 6 INCH, MODIFIED
- 3 EDGE OF PAVEMENT
- 4 CONTINUOUS CAST ALUMINUM FRAME
- 5 COVER PLATE
- 6 STAINLESS STEEL ANCHORING BOLT, MAX 1/2" DIA, MIN EMBEDDED DEPTH 3", MAX 8" BOLT HEAD HEIGHT

NOTES:
1. INSTALL BIKE RACKS LEVEL, PLUMB, SQUARE, AND ALIGNED.
2. INSTALL PER MANUFACTURER'S RECOMMENDATIONS.

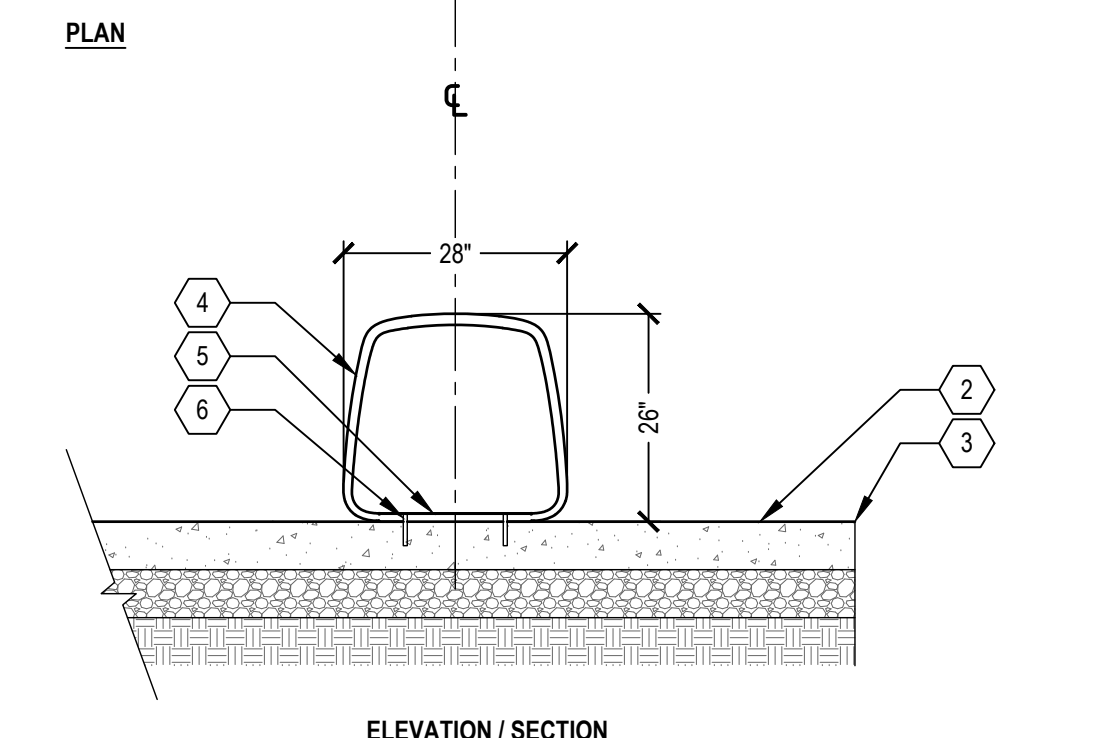

5 BIKE RACK

SCALE: 1" = 1'-0"

FILE: C:\Users\lduff\OneDrive\Documents\Projects\Greektown Corridor\ReDevelopment\Project Files\BMA\05_Civil\13628-001\Drawings\CM505.dwg USER: lduff DATE: Feb. 13, 2025 TIME: 03:58 pm

MACOMB ST. 50 FT. WD.











AREA 6B

BEAUBIEN ST. 60 FT. WD.



S. I-375 SERVICE DRIVE

LAFAYETTE AVE. 50 FT. WD.

-  - REQUEST ENCROACHMENT (FOR TILE TYPE 1, GUIDE WAY)
-  - REQUEST ENCROACHMENT (FOR TILE TYPE 2, DETECTABLE WARNING)
-  - REQUEST ENCROACHMENT (FOR CONCRETE PAVEMENT MISC, NONREINF, 6 INCH, MODIFIED)
-  - REQUEST ENCROACHMENT (FOR GRANITE PAVER, PEDESTRIAN)
-  - REQUEST ENCROACHMENT (FOR CURB AND GUTTER, CONC)
-  - REQUEST ENCROACHMENT (FOR CONC PAVT, MISC, REINF, 8 INCH)
-  - REQUEST ENCROACHMENT (FOR CONC PAVT, MISC, REINF, VALLEY GUTTER)
-  - REQUEST ENCROACHMENT (FOR GRANITE PAVER, VEHICULAR)

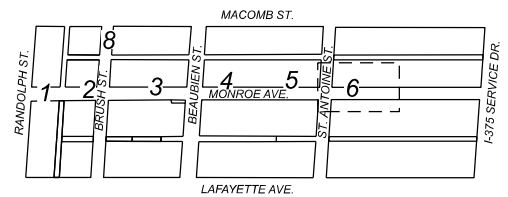

(FOR OFFICE USE ONLY)

CARTO 28 A

**REQUEST ENCROACHMENT INTO
MONROE STREET FROM RANDOLPH ST. TO I-75
(GREEKTOWN CORRIDOR)**

**CITY OF DETROIT
CITY ENGINEERING DIVISION
MAPS & RECORDS BUREAU**

JOB NO. 25-19

DRWG. NO. 25-19_06B

DRAWN BY LC

DATE 12-18-2025





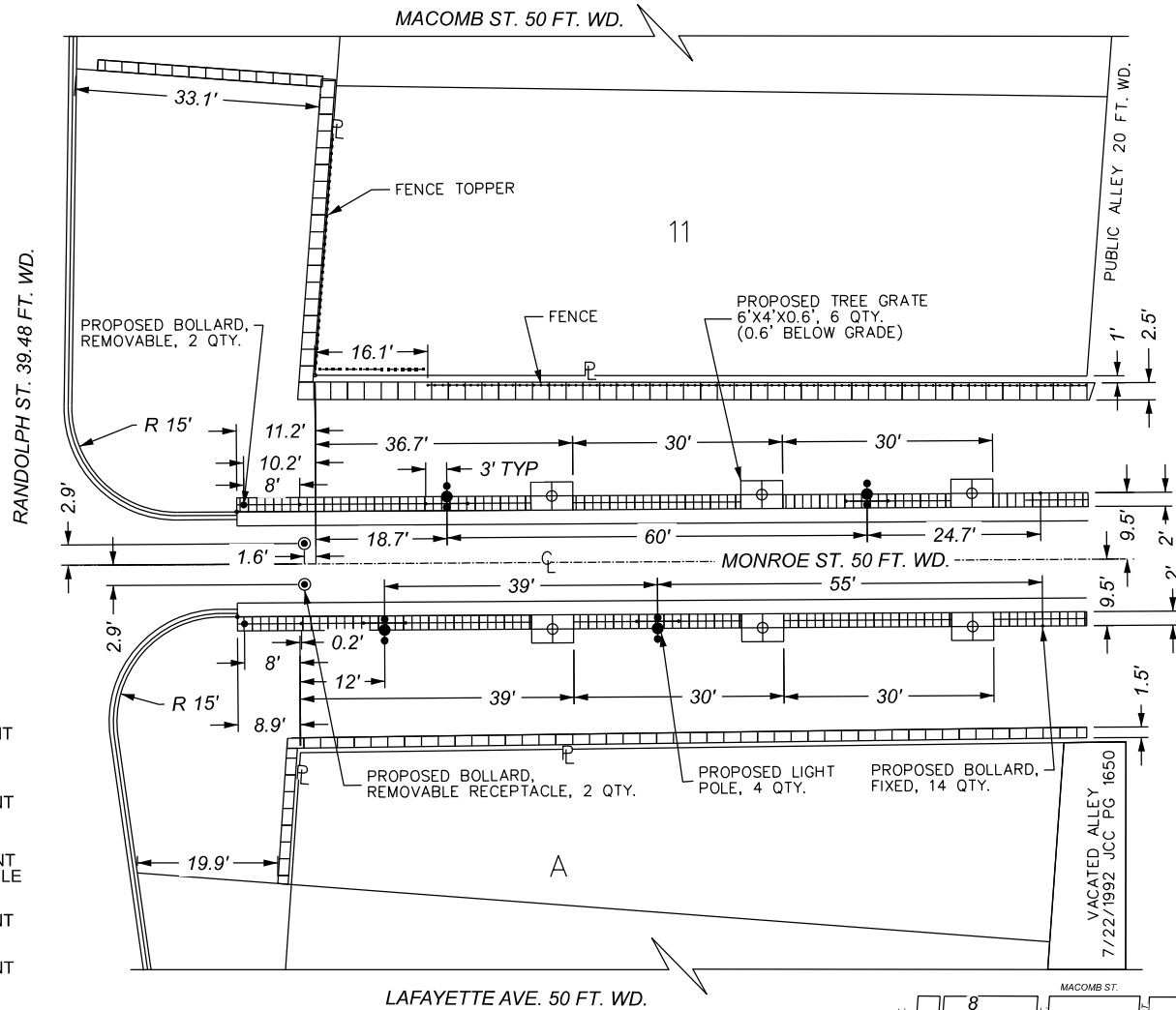

CHECKED AP/TS

APPROVED GE

MAP-25-19



AREA 1A

-  - REQUEST ENCROACHMENT (TREE GRATE)
-  - REQUEST ENCROACHMENT (FOR LIGHT POLE)
-  - REQUEST ENCROACHMENT (FOR BOLLARD, REMOVABLE RECEPTACLE)
-  - REQUEST ENCROACHMENT (FOR FENCE)
-  - REQUEST ENCROACHMENT (FOR FENCE TOPPER)
-  - REQUEST ENCROACHMENT (REMOVABLE BOLLARD)
-  - REQUEST ENCROACHMENT (FIXED BOLLARD)

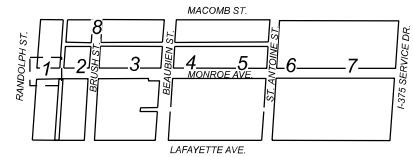

(FOR OFFICE USE ONLY)

CARTO 28 A

REQUEST ENCROACHMENT INTO MONROE STREET FROM RANDOLPH ST. TO I-75 (GREEKTOWN CORRIDOR)

CITY OF DETROIT
CITY ENGINEERING DIVISION
MAPS & RECORDS BUREAU

DRAWN BY	LC
DATE	12-18-2025
CHECKED	AP/TS
APPROVED	GE

JOB NO.	25-19
DRWG. NO.	25-19_01A



AREA 4A

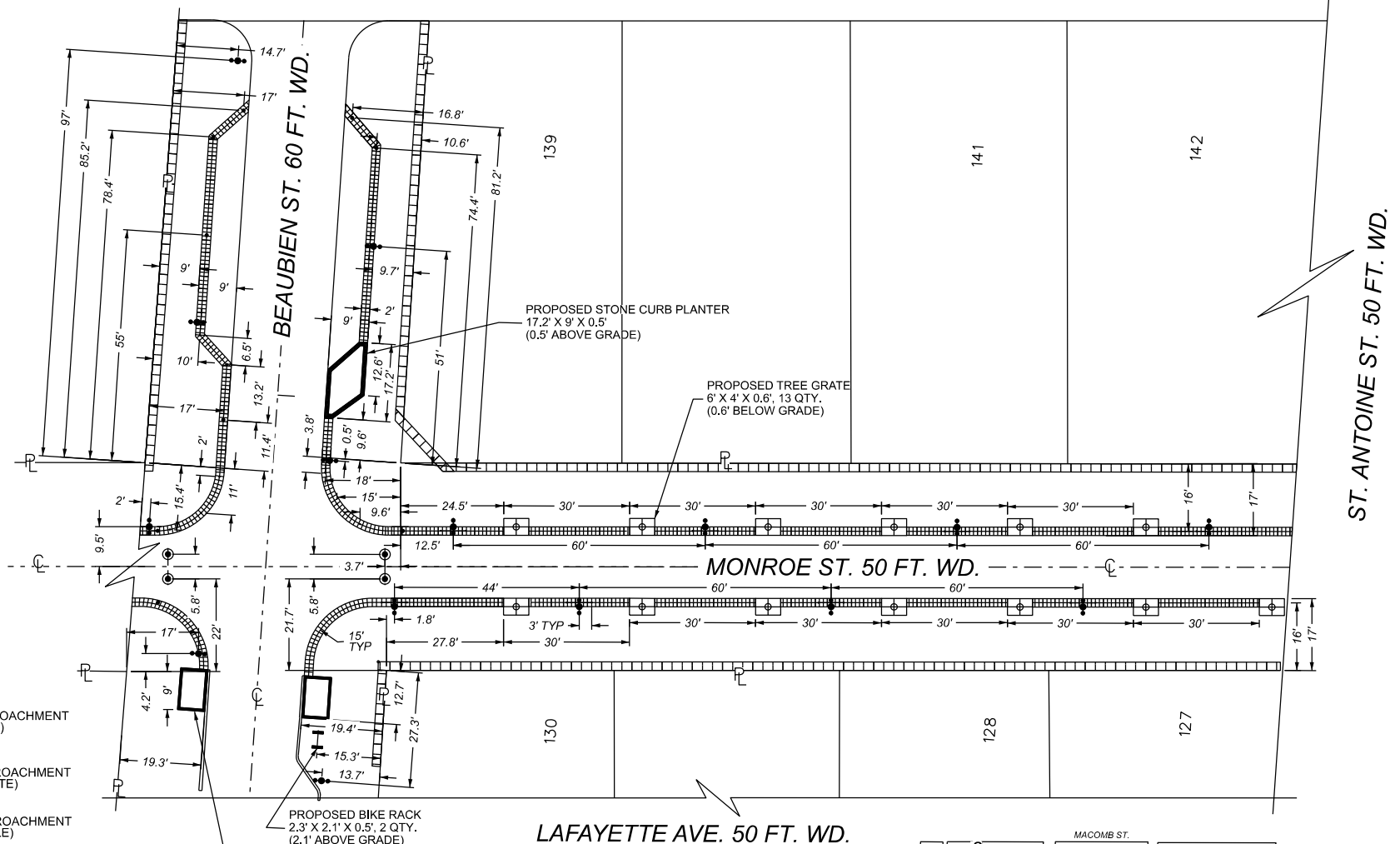

- REQUEST ENCROACHMENT (FOR BIKE RACK)
- REQUEST ENCROACHMENT (FOR TREE GRATE)
- REQUEST ENCROACHMENT (FOR LIGHT POLE)
- REQUEST ENCROACHMENT (FOR BOLLARD, REMOVABLE)
- REQUEST ENCROACHMENT (FOR FIXED BOLLARD)
- REQUEST ENCROACHMENT (FOR STONE PLANTER CURB, SIZES/SHAPES VARY)

PROPOSED BIKE RACK
2.3' X 2.1' X 0.5', 2 QTY.
(2.1' ABOVE GRADE)

PROPOSED STONE CURB PLANTER
6.5' X 10' X 0.5', 2 QTY.
(0.5' ABOVE GRADE)

LAFAYETTE AVE. 50 FT. WD.

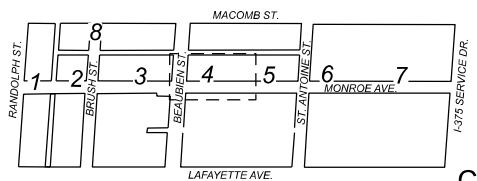

(FOR OFFICE USE ONLY)

REQUEST ENCROACHMENT INTO MONROE STREET FROM RANDOLPH ST. TO I-75 (GREEKTOWN CORRIDOR)

CITY OF DETROIT
CITY ENGINEERING DIVISION
MAPS & RECORDS BUREAU

JOB NO. 25-19

DRWG. NO. 25-19_04A

DRAWN BY	LC
DATE	12-18-2025
CHECKED	AP/TS
APPROVED	GE

MAP-25-19

MACOMB ST. 50 FT. WD.



RANDOLPH ST. 39.48 FT. WD.

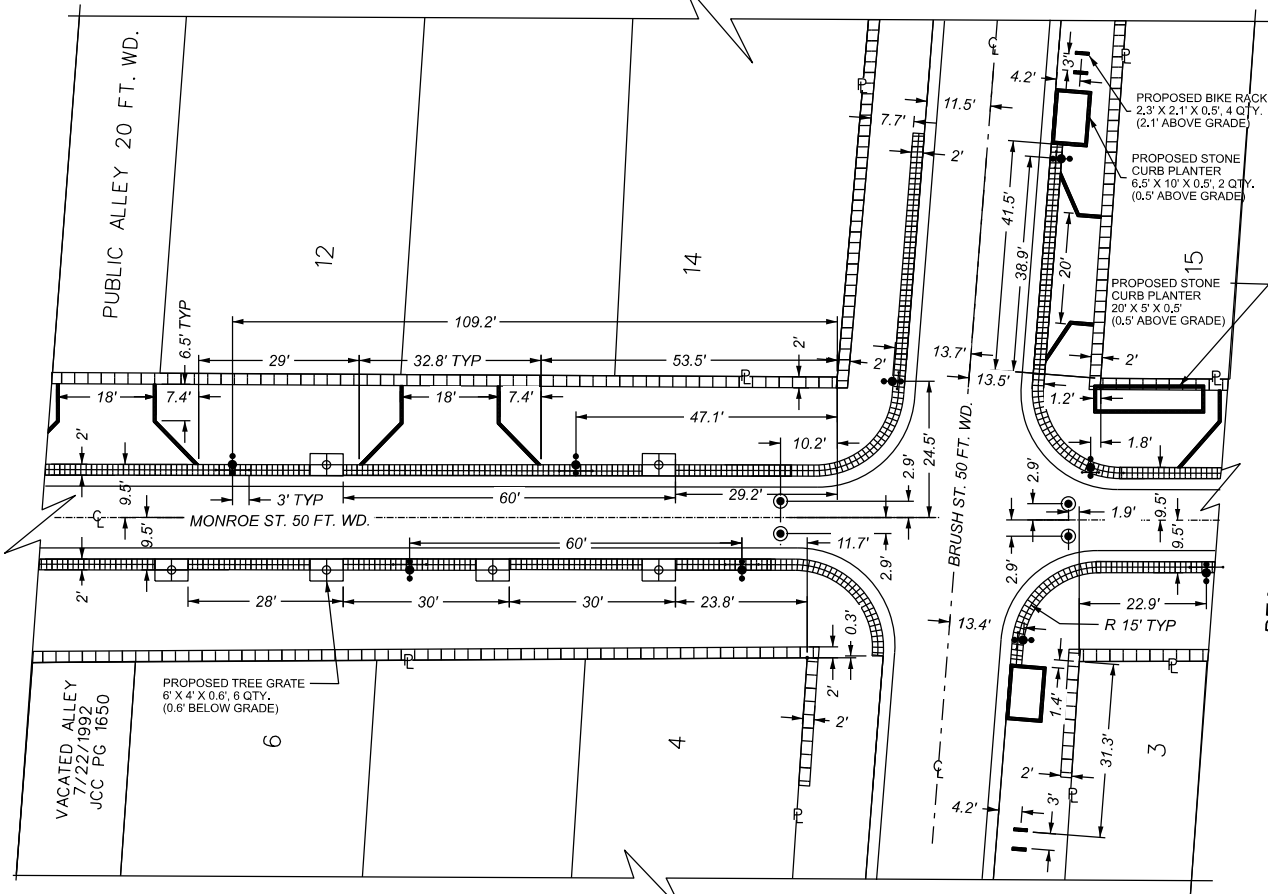

BEAUBIEN ST. 60 FT. WD.

LAFAYETTE AVE. 50 FT. WD.

AREA 2A

- REQUEST ENCROACHMENT (FOR BIKE RACK)
- REQUEST ENCROACHMENT (FOR TREE GRATE)
- REQUEST ENCROACHMENT (FOR LIGHT POLE)
- REQUEST ENCROACHMENT (FOR BOLLARD, REMOVABLE RECEPTACLE)
- REQUEST ENCROACHMENT (FOR FIXED BOLLARD)
- REQUEST ENCROACHMENT (FOR STONE PLANTER CURB, SIZES/SHAPES VARY)

VACATED ALLEY
7/22/1992
JCC PG 1650

PROPOSED TREE GRATE
6' X 4' X 0.6', 6 QTY.
(0.6' BELOW GRADE)

PROPOSED BIKE RACK
2.3' X 2.1' X 0.5', 4 QTY.
(2.1' ABOVE GRADE)

PROPOSED STONE CURB PLANTER
6.5' X 10' X 0.5', 2 QTY.
(0.5' ABOVE GRADE)

PROPOSED STONE CURB PLANTER
20' X 5' X 0.5'
(0.5' ABOVE GRADE)

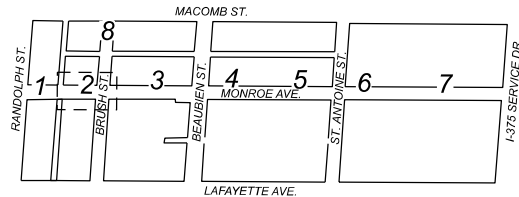

(FOR OFFICE USE ONLY)

CARTO 28 A

DRAWN BY	LC
DATE	12-18-2025
CHECKED	AP/TS
APPROVED	GE

REQUEST ENCROACHMENT INTO MONROE STREET FROM RANDOLPH ST. TO I-75 (GREEKTOWN CORRIDOR)

CITY OF DETROIT
CITY ENGINEERING DIVISION
MAPS & RECORDS BUREAU

JOB NO. 25-19

DRWG. NO. 25-19_02A



AREA 5A

BEAUBIEN ST. 60 FT. WD.

MACOMB ST. 50 FT. WD.

ST. ANTOINE ST. 50 FT. WD.

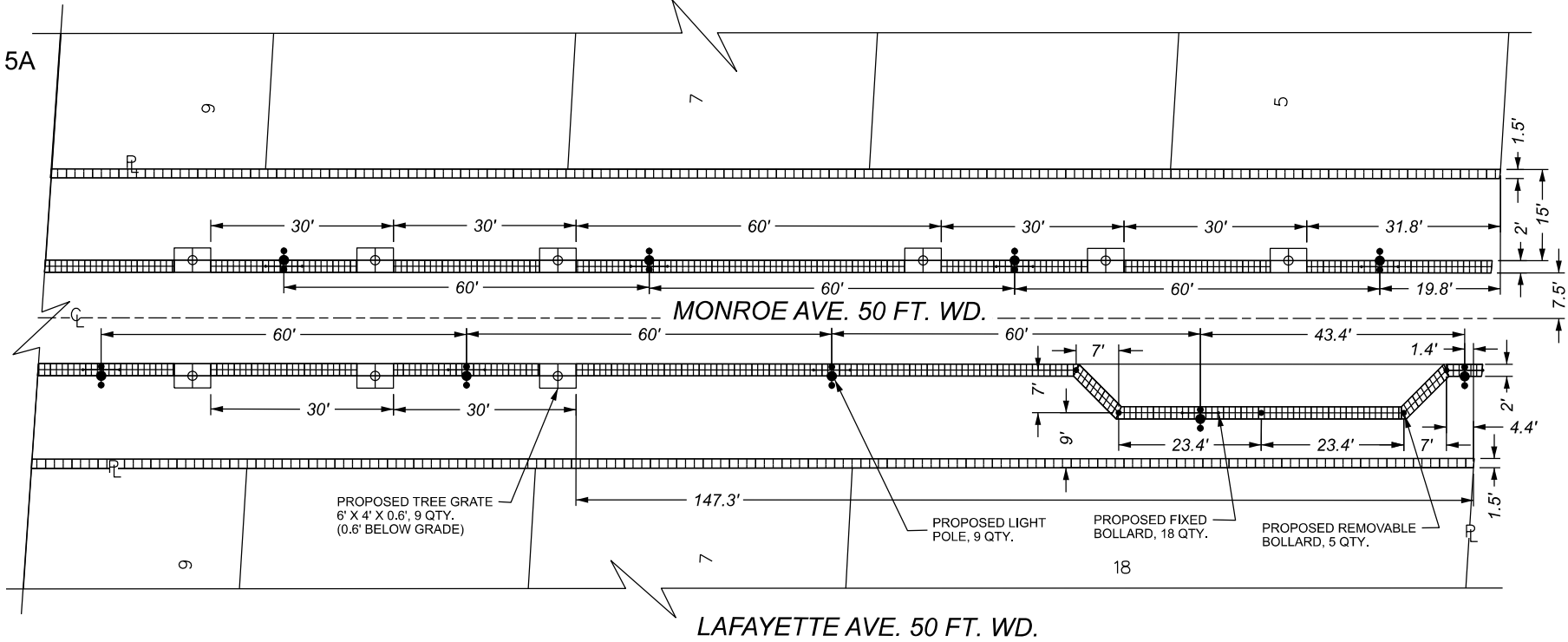

PROPOSED TREE GRATE
6' X 4' X 0.6', 9 QTY.
(0.6' BELOW GRADE)

PROPOSED LIGHT
POLE, 9 QTY.

PROPOSED FIXED
BOLLARD, 18 QTY.

PROPOSED REMOVABLE
BOLLARD, 5 QTY.



- REQUEST ENCROACHMENT
(FOR TREE GRATE)



- REQUEST ENCROACHMENT
(FOR LIGHT POLE)



- REQUEST ENCROACHMENT
(FOR BOLLARD, REMOVABLE)



- REQUEST ENCROACHMENT
(FOR FIXED BOLLARD)

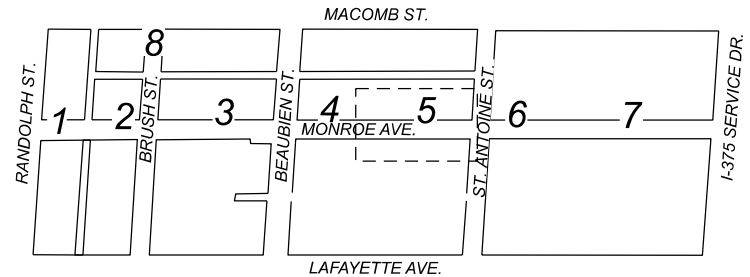

(FOR OFFICE USE ONLY)





CARTO 28 A

REQUEST ENCROACHMENT INTO MONROE STREET FROM RANDOLPH ST. TO I-75 (GREEKTOWN CORRIDOR)

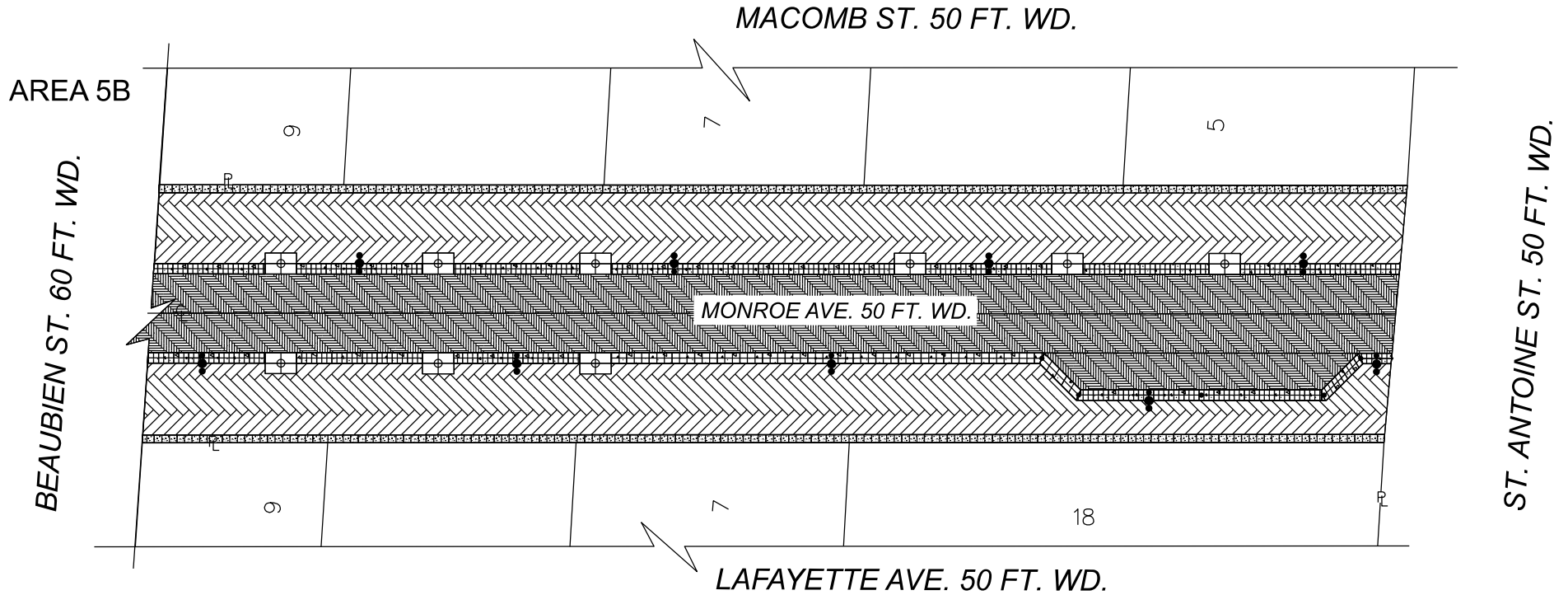
DRAWN BY	LC
DATE	12-18-2025
CHECKED	AP/TS
APPROVED	GE

CITY OF DETROIT	
CITY ENGINEERING DIVISION	
MAPS & RECORDS BUREAU	
JOB NO.	25-19
DRWG. NO.	25-19_05A



-  - REQUEST ENCROACHMENT (FOR TILE TYPE 1, GUIDE WAY)
-  - REQUEST ENCROACHMENT (FOR TILE TYPE 2, DETECTABLE WARNING)
-  - REQUEST ENCROACHMENT (FOR GRANITE PAVER, PEDESTRIAN)
-  - REQUEST ENCROACHMENT (FOR GRANITE PAVER, VEHICULAR)

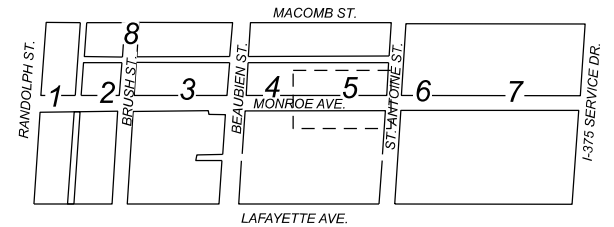

(FOR OFFICE USE ONLY)

CARTO 28 A

DRAWN BY	LC
DATE	12-18-2025
CHECKED	AP/TS
APPROVED	GE

REQUEST ENCROACHMENT INTO MONROE STREET FROM RANDOLPH ST. TO I-75 (GREEKTOWN CORRIDOR)

CITY OF DETROIT CITY ENGINEERING DIVISION MAPS & RECORDS BUREAU	
JOB NO.	25-19
DRWG. NO.	25-19_05B



MACOMB ST. 50 FT. WD.

PROPOSED BIKE RACK
2.3' X 2.1' X 0.5', 4 QTY.
(2.1' ABOVE GRADE)

PROPOSED STONE PLANTER CURB
8' X 10' X 0.5', 2 QTY.
(0' TO 0.5' ABOVE GRADE)

AREA 6A

BEAUBIEN ST. 60 FT. WD.

ST. ANTOINE ST. 50 FT. WD.

S. I-375 SERVICE DRIVE

MONROE ST. 50 FT. WD.

LAFAYETTE AVE. 50 FT. WD.

-  - REQUEST ENCROACHMENT (FOR BIKE RACK)
-  - REQUEST ENCROACHMENT (FOR TREE GRATE)
-  - REQUEST ENCROACHMENT (FOR LIGHT POLE)
-  - REQUEST ENCROACHMENT (FOR BOLLARD, REMOVABLE)
-  - REQUEST ENCROACHMENT (FOR FIXED BOLLARD)
-  - REQUEST ENCROACHMENT (FOR STONE PLANTER CURB, SIZES/SHAPES VARY)

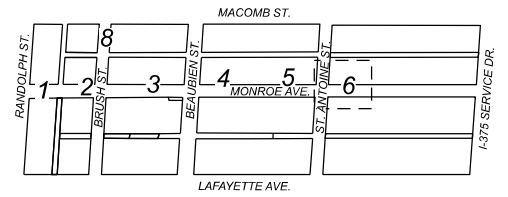
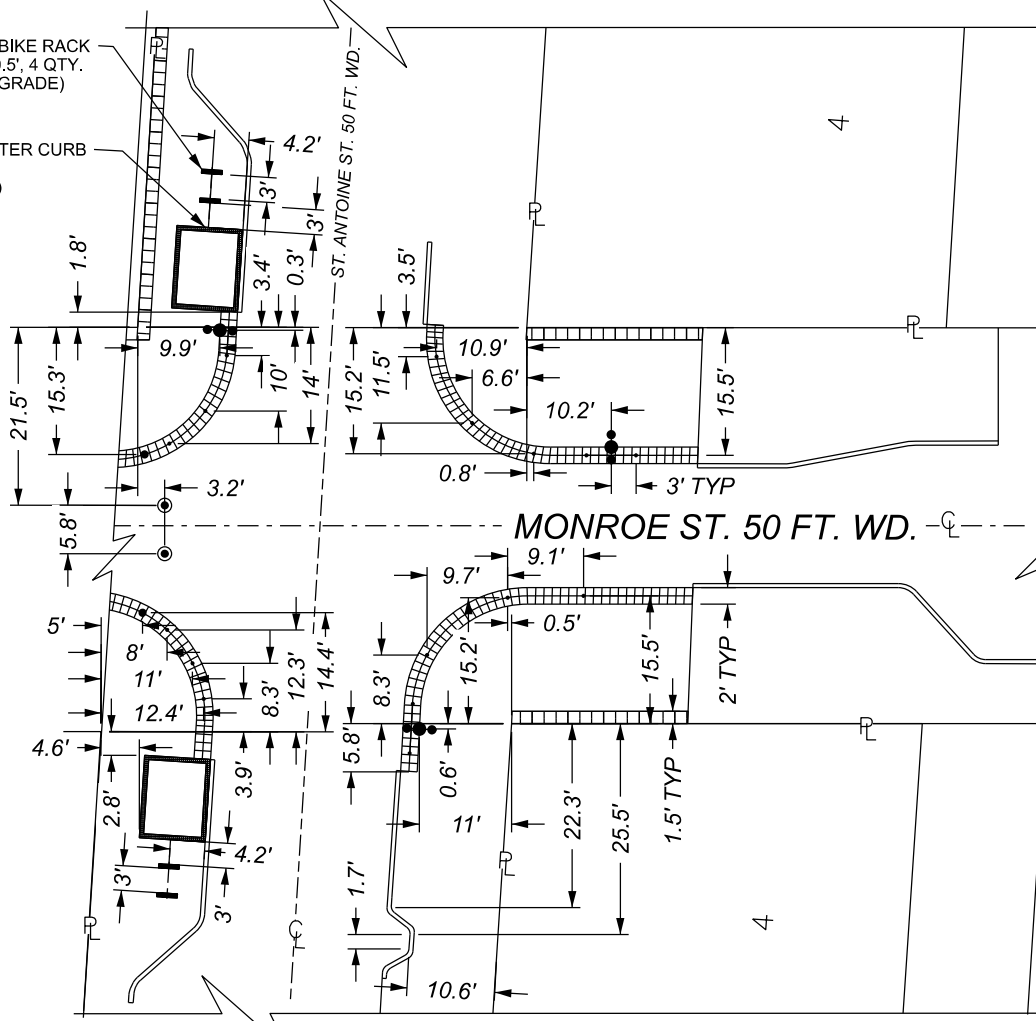

(FOR OFFICE USE ONLY)

CARTO 28 A

REQUEST ENCROACHMENT INTO MONROE STREET FROM RANDOLPH ST. TO I-75 (GREEKTOWN CORRIDOR)

CITY OF DETROIT
CITY ENGINEERING DIVISION
MAPS & RECORDS BUREAU

DRAWN BY	LC
DATE	12-18-2025
CHECKED	AP/TS
APPROVED	GE

JOB NO. 25-19

DRWG. NO. 25-19_06A

MAP-25-19



AREA 1B

RANDOLPH ST. 39.48 FT. WD.

MACOMB ST. 50 FT. WD.

PUBLIC ALLEY 20 FT. WD.







11

MONROE ST. 50 FT. WD.

A

LAFAYETTE AVE. 50 FT. WD.

VACATED ALLEY
7/22/1992 JCC PG 1650

-  GRANITE PAVER, PEDESTRIAN
-  GRANITE PAVER, VEHICULAR
-  CONC PAVT, MISC. REINF, 6 INCH, MODIFIED
-  CONC PAVT, MISC., REINF, VALLEY GUTTER
-  TILE TYPE 1, GUIDE WAY
-  TILE TYPE 3, CONTRAST STRIP

(FOR OFFICE USE ONLY)

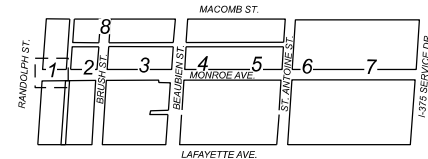

CARTO 28 A

DRAWN BY	LC
DATE	12-18-2025
CHECKED	AP/TS
APPROVED	GE

**REQUEST ENCROACHMENT INTO
MONROE STREET FROM RANDOLPH ST. TO I-75
(GREEKTOWN CORRIDOR)**

**CITY OF DETROIT
CITY ENGINEERING DIVISION
MAPS & RECORDS BUREAU**

JOB NO. 25-19







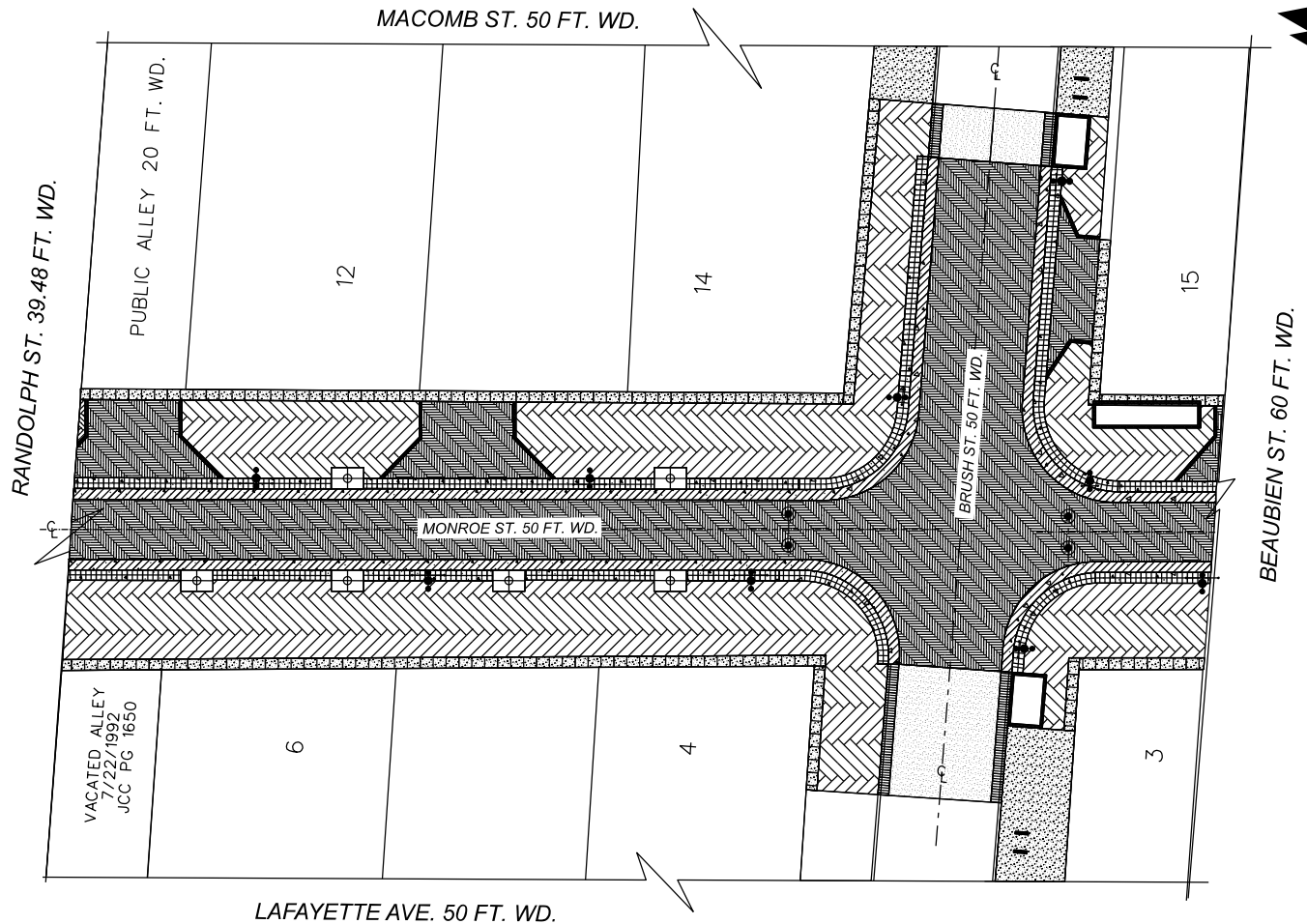

DRWG. NO. 25-19_01B

MAP-25-19



AREA 2B



-  - REQUEST ENCROACHMENT (FOR CONCRETE PAVEMENT MISC, NONREINF, 6 INCH, MODIFIED)
-  - REQUEST ENCROACHMENT (FOR GRANITE PAVER, PEDESTRIAN)
-  - REQUEST ENCROACHMENT (FOR CURB AND GUTTER, CONC)
-  - REQUEST ENCROACHMENT (FOR CONC PAVT, MISC, REINF, 8 INCH)
-  - REQUEST ENCROACHMENT (FOR CONC PAVT, MISC, REINF, VALLEY GUTTER)
-  - REQUEST ENCROACHMENT (FOR GRANITE PAVER, VEHICULAR)
-  - REQUEST ENCROACHMENT (FOR TILE TYPE 1, GUIDE WAY)
-  - REQUEST ENCROACHMENT (FOR TILE TYPE 2, DETECTABLE WARNING)

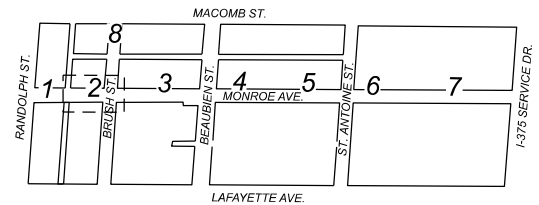

(FOR OFFICE USE ONLY)

CARTO 28 A





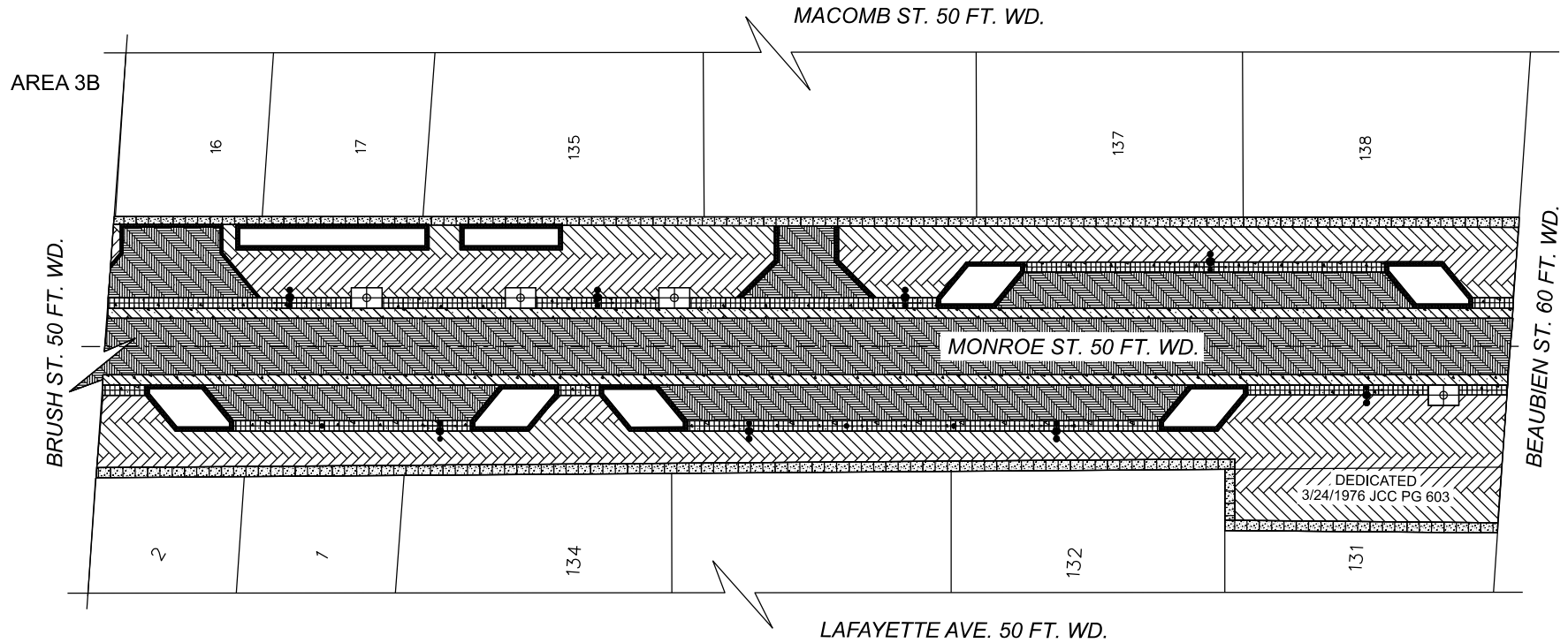

**REQUEST ENCROACHMENT INTO
MONROE STREET FROM RANDOLPH ST. TO I-75
(GREEKTOWN CORRIDOR)**

**CITY OF DETROIT
CITY ENGINEERING DIVISION
MAPS & RECORDS BUREAU**

DRAWN BY	LC
DATE	12-18-2025
CHECKED	AP/TS
APPROVED	GE

JOB NO. 25-19
DRWG. NO. 25-19_02B



-  - REQUEST ENCROACHMENT (FOR CONCRETE PAVEMENT MISC, NONREINF, 6 INCH, MODIFIED)
-  - REQUEST ENCROACHMENT (FOR GRANITE PAVER, PEDESTRIAN)
-  - REQUEST ENCROACHMENT (FOR TILE TYPE 1, GUIDE WAY)
-  - REQUEST ENCROACHMENT (FOR TILE TYPE 2, DETECTABLE WARNING)
-  - REQUEST ENCROACHMENT (FOR CONC PAVT, MISC, REINF, VALLEY GUTTER)
-  - REQUEST ENCROACHMENT (FOR GRANITE PAVER, VEHICULAR)

(FOR OFFICE USE ONLY)

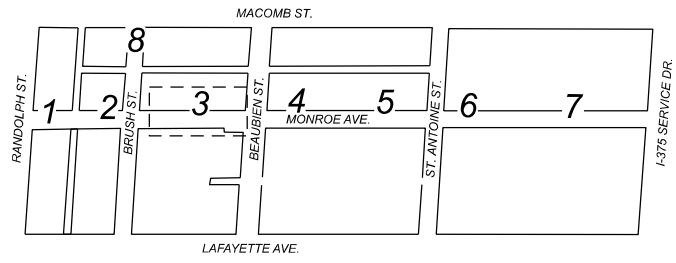

CARTO 28 A

**REQUEST ENCROACHMENT INTO
MONROE STREET FROM RANDOLPH ST. TO I-75
(GREEKTOWN CORRIDOR)**

**CITY OF DETROIT
CITY ENGINEERING DIVISION
MAPS & RECORDS BUREAU**

JOB NO. 25-19

DRWG. NO. 25-19_03B

DRAWN BY	LC
DATE	12-18-2025
CHECKED	AP/TS
APPROVED	GE

MAP-25-19







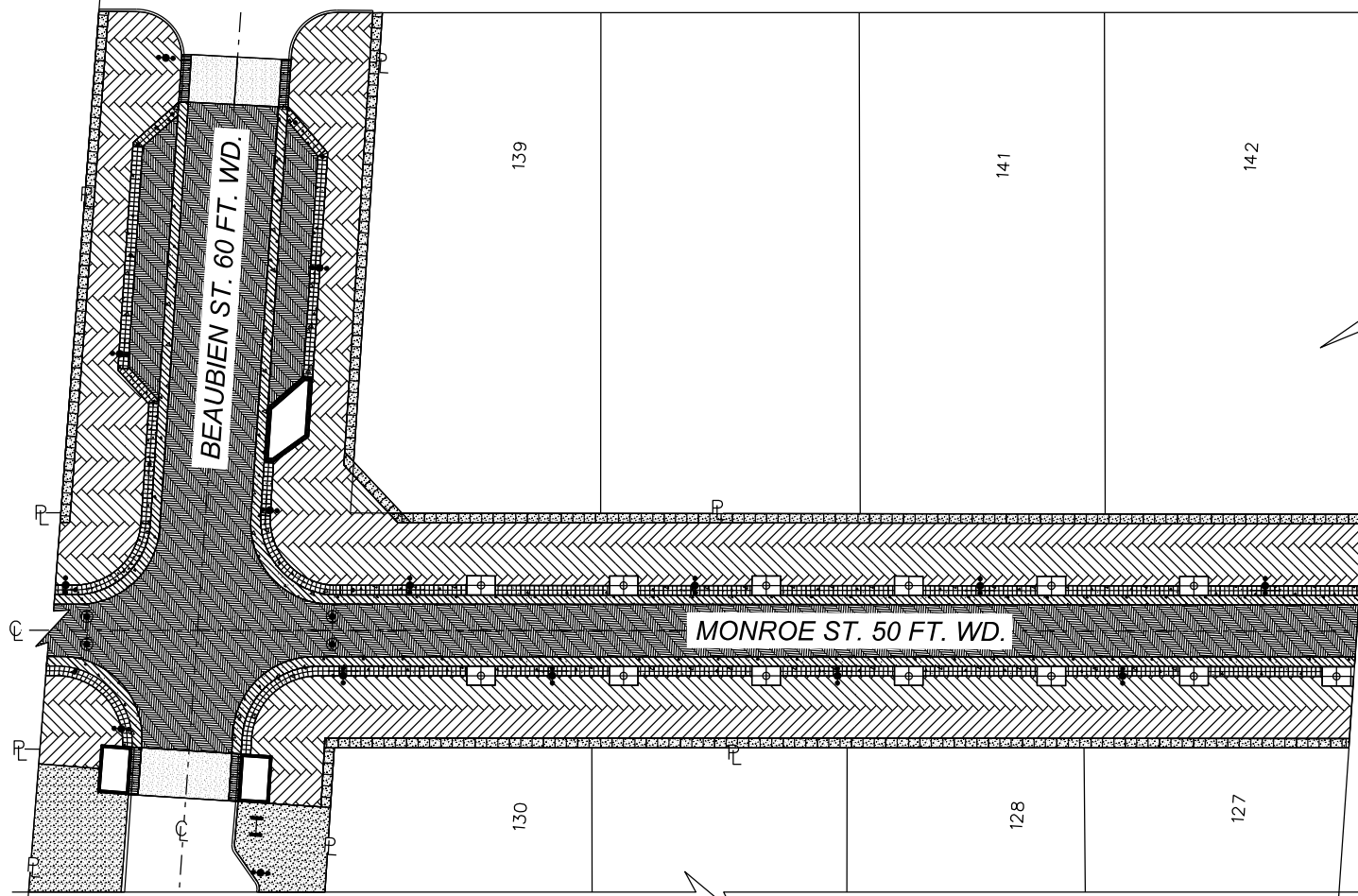

PUBLIC ALLEY 20 FT. WD.



AREA 4B



ST. ANTOINE ST. 50 FT. WD.

-  - REQUEST ENCROACHMENT (FOR CONCRETE PAVEMENT MISC. NONREINF, 6 INCH, MODIFIED)
-  - REQUEST ENCROACHMENT (FOR GRANITE PAVER, PEDESTRIAN)
-  - REQUEST ENCROACHMENT (FOR CURB AND GUTTER, CONC)
-  - REQUEST ENCROACHMENT (FOR CONC PAVT, MISC. REINF, 8 INCH)
-  - REQUEST ENCROACHMENT (FOR TILE TYPE 1, GUIDE WAY)
-  - REQUEST ENCROACHMENT (FOR TILE TYPE 2, DETECTABLE WARNING)
-  - REQUEST ENCROACHMENT (FOR CONC PAVT, MISC. REINF, VALLEY GUTTER)
-  - REQUEST ENCROACHMENT (FOR GRANITE PAVER, VEHICULAR)

LAFAYETTE AVE. 50 FT. WD.

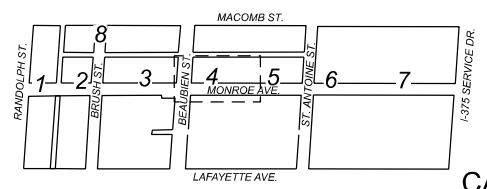

(FOR OFFICE USE ONLY)

CARTO 28 A

**REQUEST ENCROACHMENT INTO
MONROE STREET FROM RANDOLPH ST. TO I-75
(GREEKTOWN CORRIDOR)**

**CITY OF DETROIT
CITY ENGINEERING DIVISION
MAPS & RECORDS BUREAU**

DRAWN BY	LC
DATE	12-18-2025
CHECKED	AP/TS
APPROVED	GE

JOB NO.	25-19
DRWG. NO.	25-19_04B

MAP-25-19

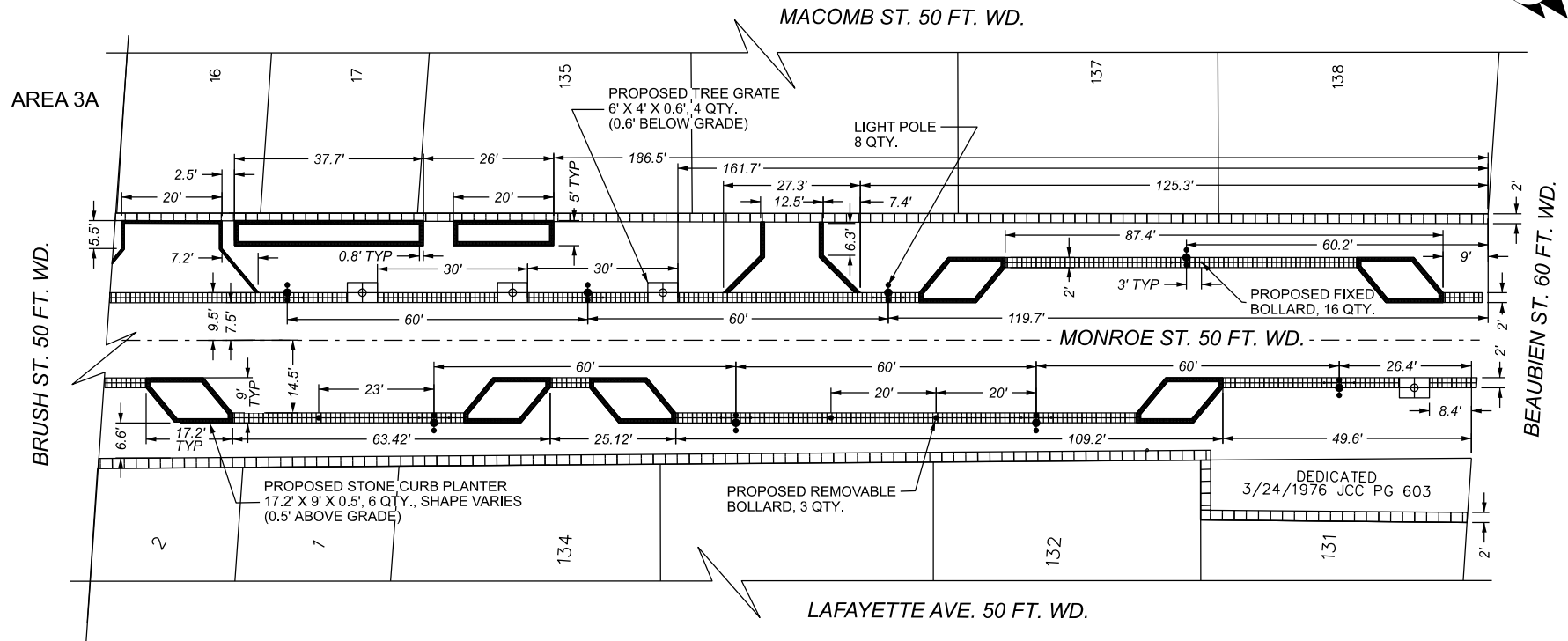

- REQUEST ENCROACHMENT (FOR TREE GRATE)
- REQUEST ENCROACHMENT (FOR LIGHT POLE)
- REQUEST ENCROACHMENT (FOR BOLLARD, REMOVABLE)
- REQUEST ENCROACHMENT (FOR FIXED BOLLARD)

- REQUEST ENCROACHMENT (FOR STONE PLANTER CURB, SIZES/SHAPES VARY)

(FOR OFFICE USE ONLY)

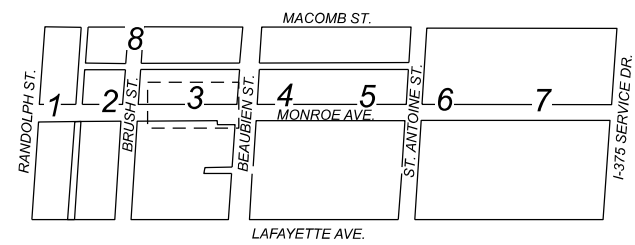

CARTO 28 A

DRAWN BY	LC
DATE	12-18-2025
CHECKED	AP/TS
APPROVED	GE

REQUEST ENCROACHMENT INTO MONROE STREET FROM RANDOLPH ST. TO I-75 (GREEKTOWN CORRIDOR)

CITY OF DETROIT CITY ENGINEERING DIVISION MAPS & RECORDS BUREAU	
JOB NO.	25-19
DRWG. NO.	25-19_03A