

SECTION 'A'

F36: CONCRETE FOUNDATION - 36" WIDE x 24" THICK REINF. W/ (4) #5 BARS LONGITUDINAL TOP + (5) #6 LONGITUDINAL BOTTOM

SECTION 'A'

F5x5: CONCRETE FOUNDATION - 5'x5'x2' (LxWxT) REINF. W/ (6) #6 BARS E.W. BOTTOM

F6x6: CONCRETE FOUNDATION - 6'x6'x2' (LxWxT) REINF. W/ (7) #6 BARS E.W. BOTTOM

SECTION 'A'

SECTION 'B'

LEGEND
PROPERTY LINE
FOUNDATION

SECTION 'A'

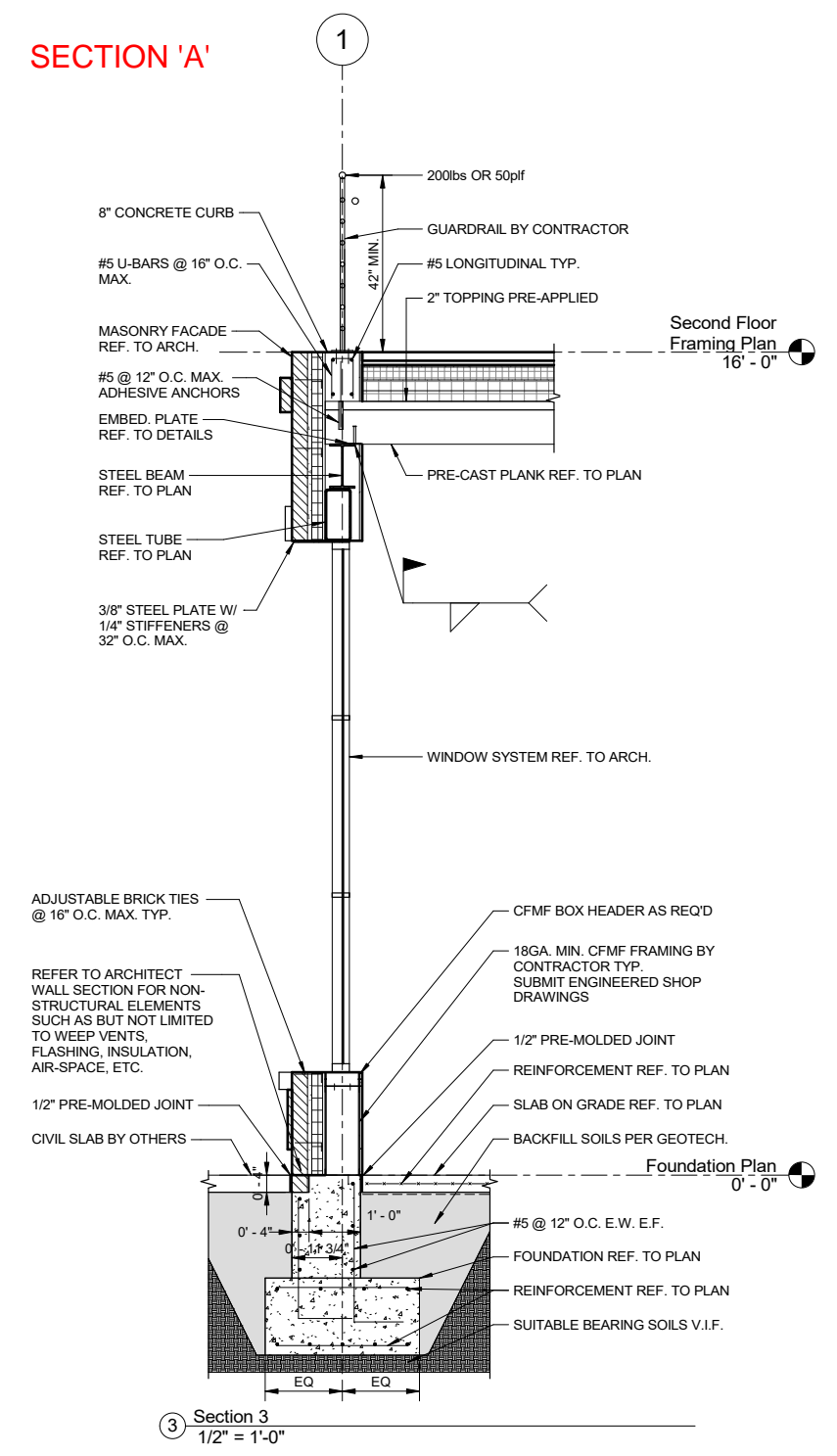

Section 3
1/2" = 1'-0"

SECTION 'B'

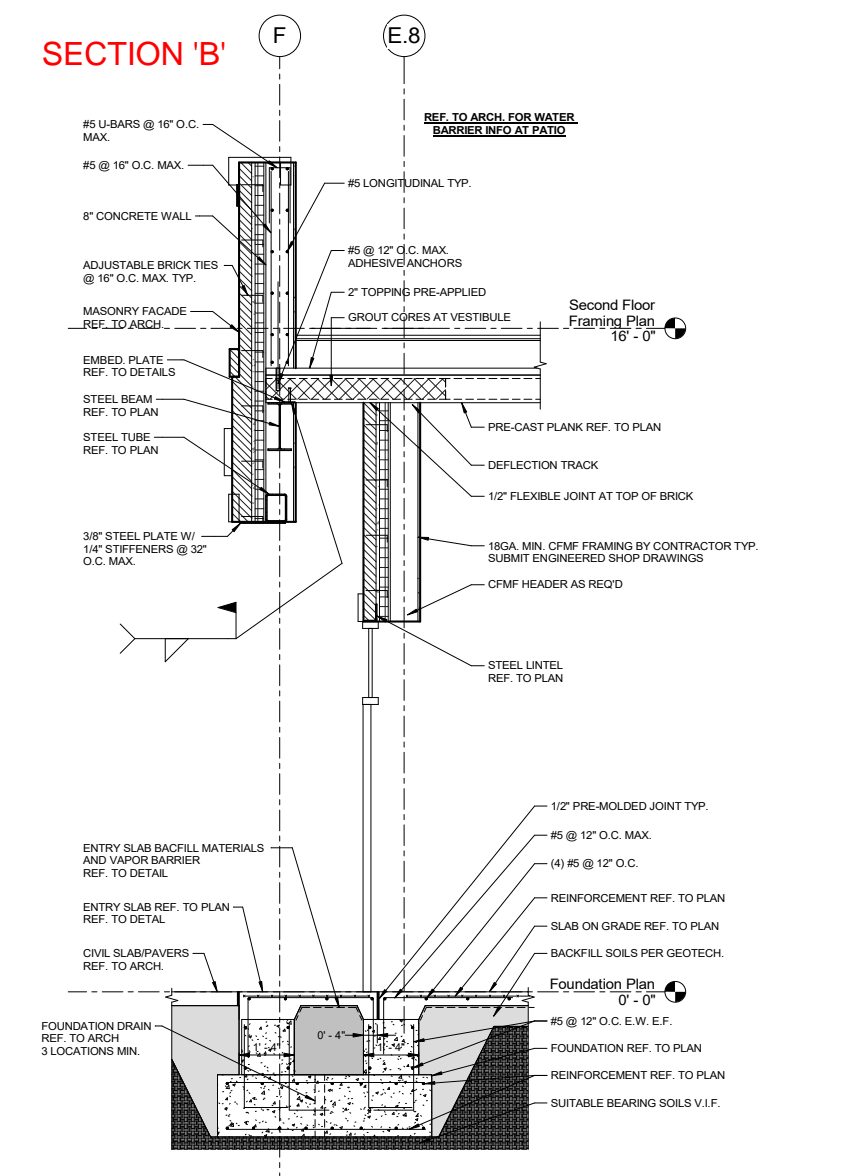

Section 11
1/2" = 1'-0"

PROPRIETOR
DOKES DESIGN ARCHITECTURE, LLC
607 SHELBY ST., SUITE 731
DETROIT, MI 48226
ATTN: DAMON DICKERSON
ddickerson@dokedesign.com

DATE: 11/19/2025
PM: ADB
ENG: EMP
SURV: AEC
CAD: ADB
VDATUM: CITY OF DETROIT
SCALE: 1" = 10'

Michael L. Priest & Associates, Inc.
40655 Koppemick Road, Canton, MI 48187
phone: (734) 459-8560
fax: (734) 459-2585

ENGINEERS, SURVEYORS
MLP
AND ASSOCIATES, INC.

7326 W. McNICHOLS
PART OF THE SOUTHEAST 1/4 OF SECTION 9,
T.1S., R.11E
CITY OF DETROIT, WAYNE COUNTY, MICHIGAN

SHEET

6" REINFORCED CONCRETE SLAB & APRON W/ #4 @ 12" o/c. TOP AND BOTTOM

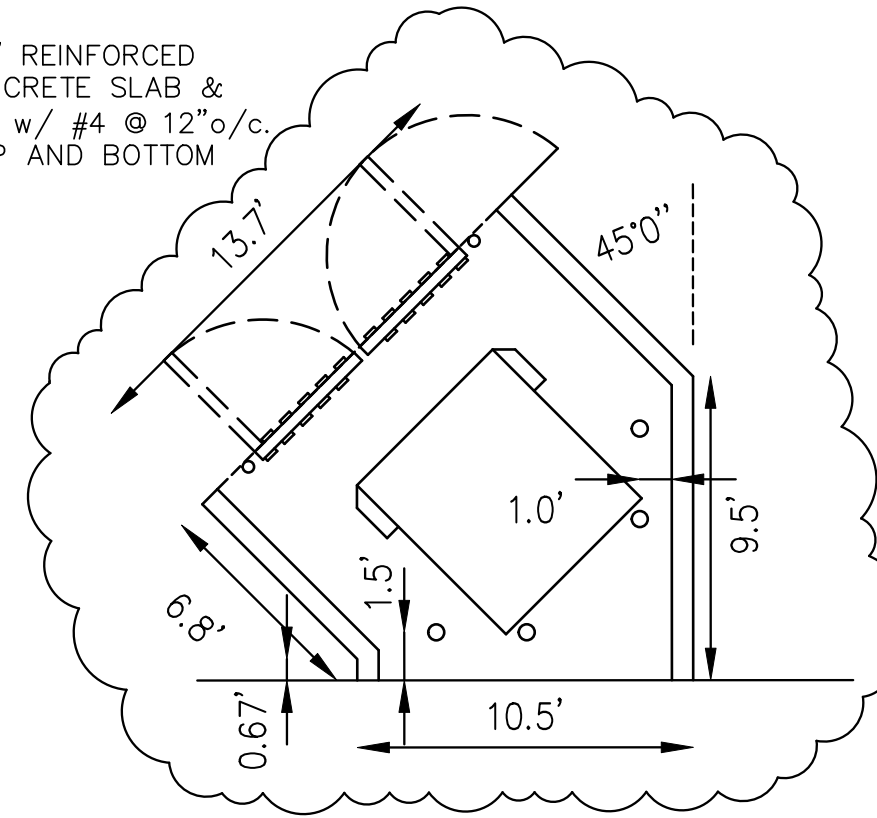

- AREA INSIDE TRASH RECEPTACLE SCREEN WALL STRUCTURE SHALL BE MAINTAINED IN AN ORDERLY AND STRUCTURALLY SOUND CONDITION, CLEAN AND FREE FROM REFUSE CLUTTER.
- TRASH REMOVAL SERVICES BY THE CITY WILL NOT BE AVAILABLE FOR THIS SITE.

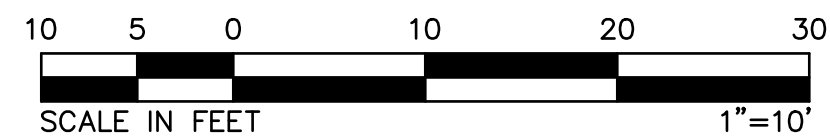
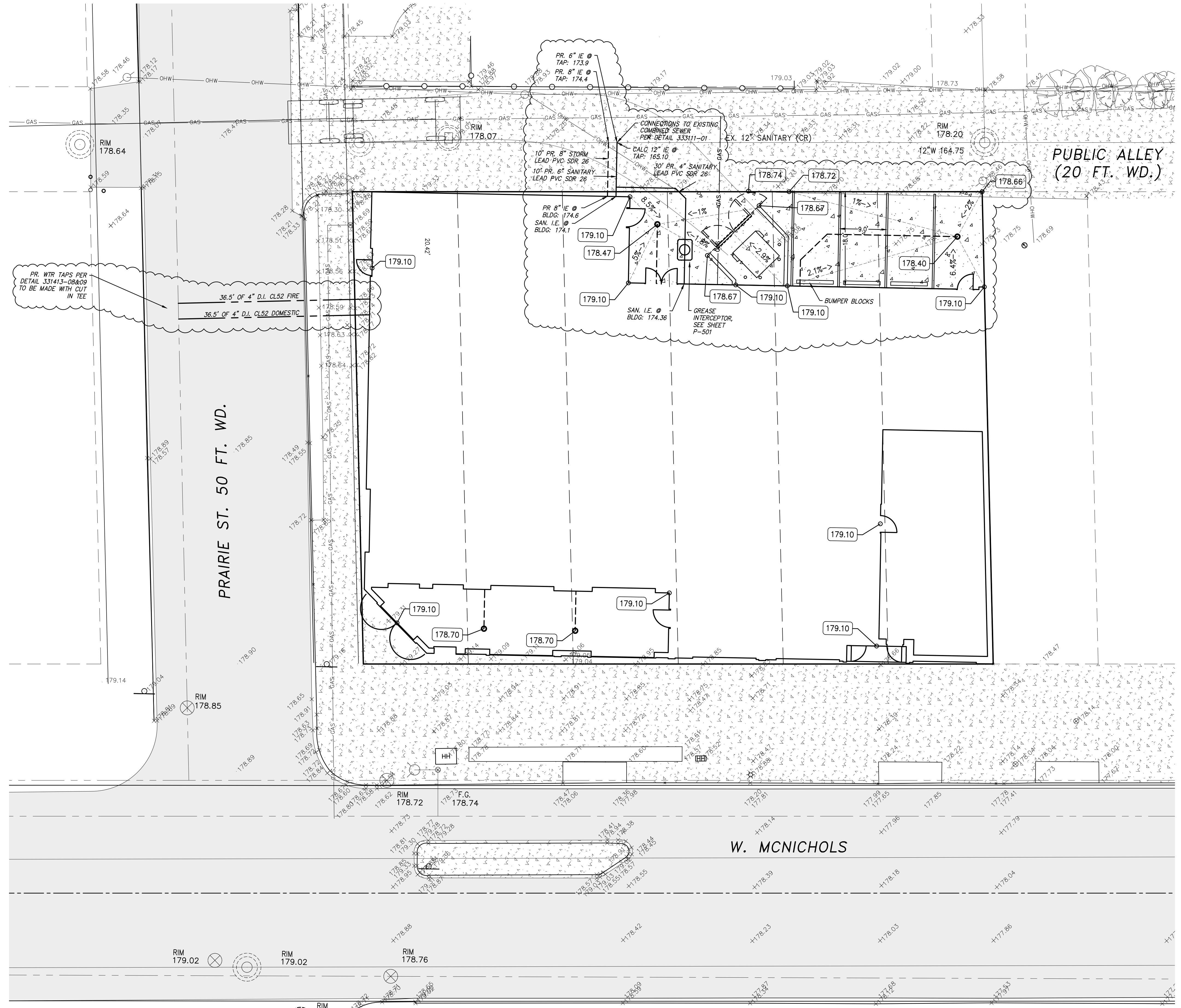
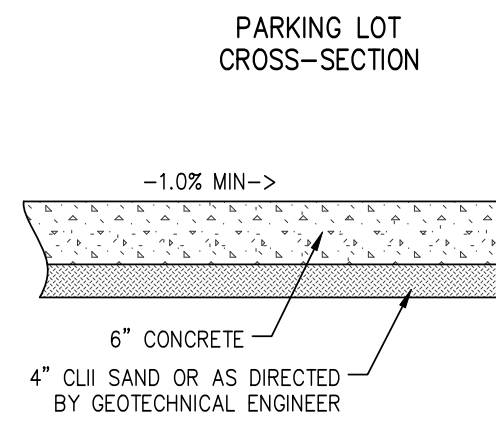
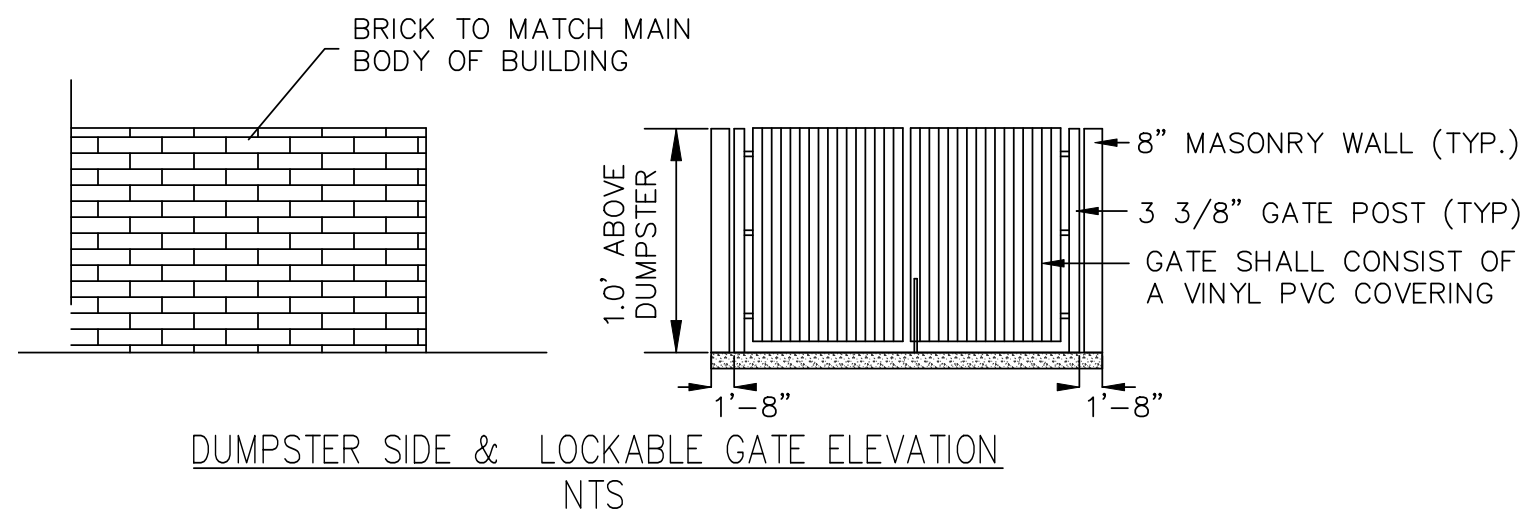
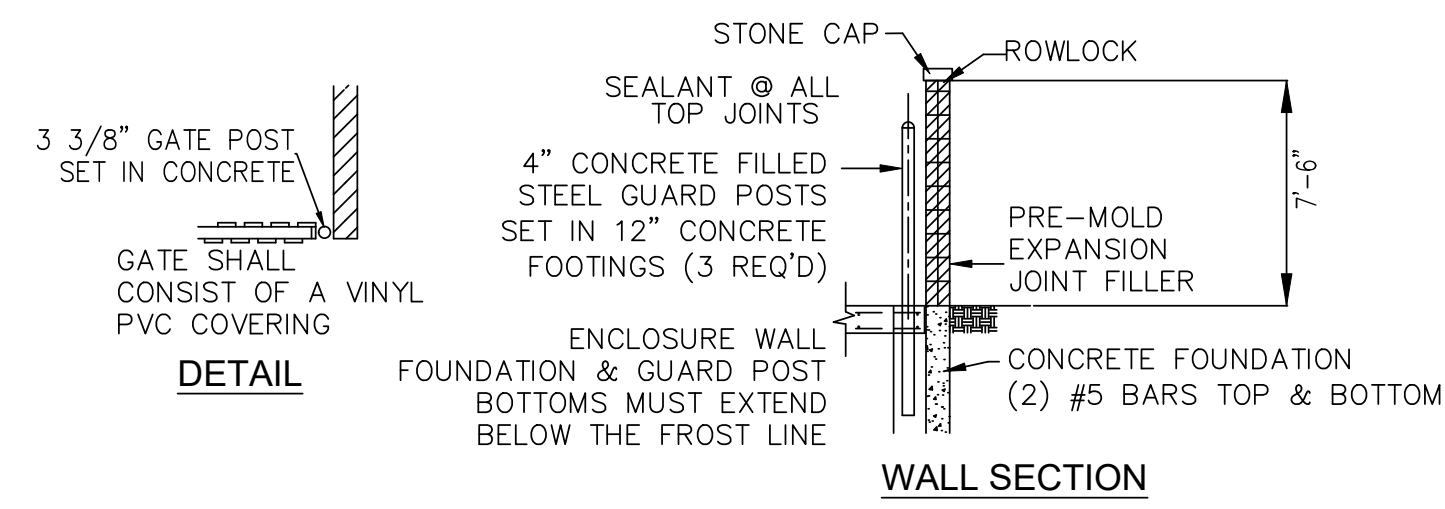

SITE PLAN

7326 W. McNICHOLS

PART OF THE SOUTHEAST 1/4 OF SECTION 9, T.1S., R.11E.
CITY OF DETROIT, WAYNE COUNTY, MICHIGAN

PROPRIETOR
 DATE: 07-09-2025
 FIRM: ADB
 ENG. EMP: 202259
 SURV. ALC: 202259
 CAD: ADB
 LOCATION: CITY OF DETROIT
 SCALE: 1" = 10'
 ATTN: DAMON DICKERSON
 ddickerson@adkdesign.com

STATUS:
 10-07-2025 ADDENDUM 1, REVISION 2

ENGINEERS, SURVEYORS
MLP
 AND ASSOCIATES, INC.

Michael L. Priest & Associates, Inc.
 40655 Koppemick Road, Canton, MI 48187
 phone: (734) 459-8560
 fax: (734) 459-2585

SHEET
C02