

A photograph of a city street scene, likely in Detroit, featuring a prominent church spire in the background and a digital display on a utility pole in the foreground. The image is overlaid with a dark blue circular graphic containing text.

ike

SMART CITY

DETROIT

DOWNTOWN DETROIT PARTNERSHIP

Phase 3 - Summer 2025

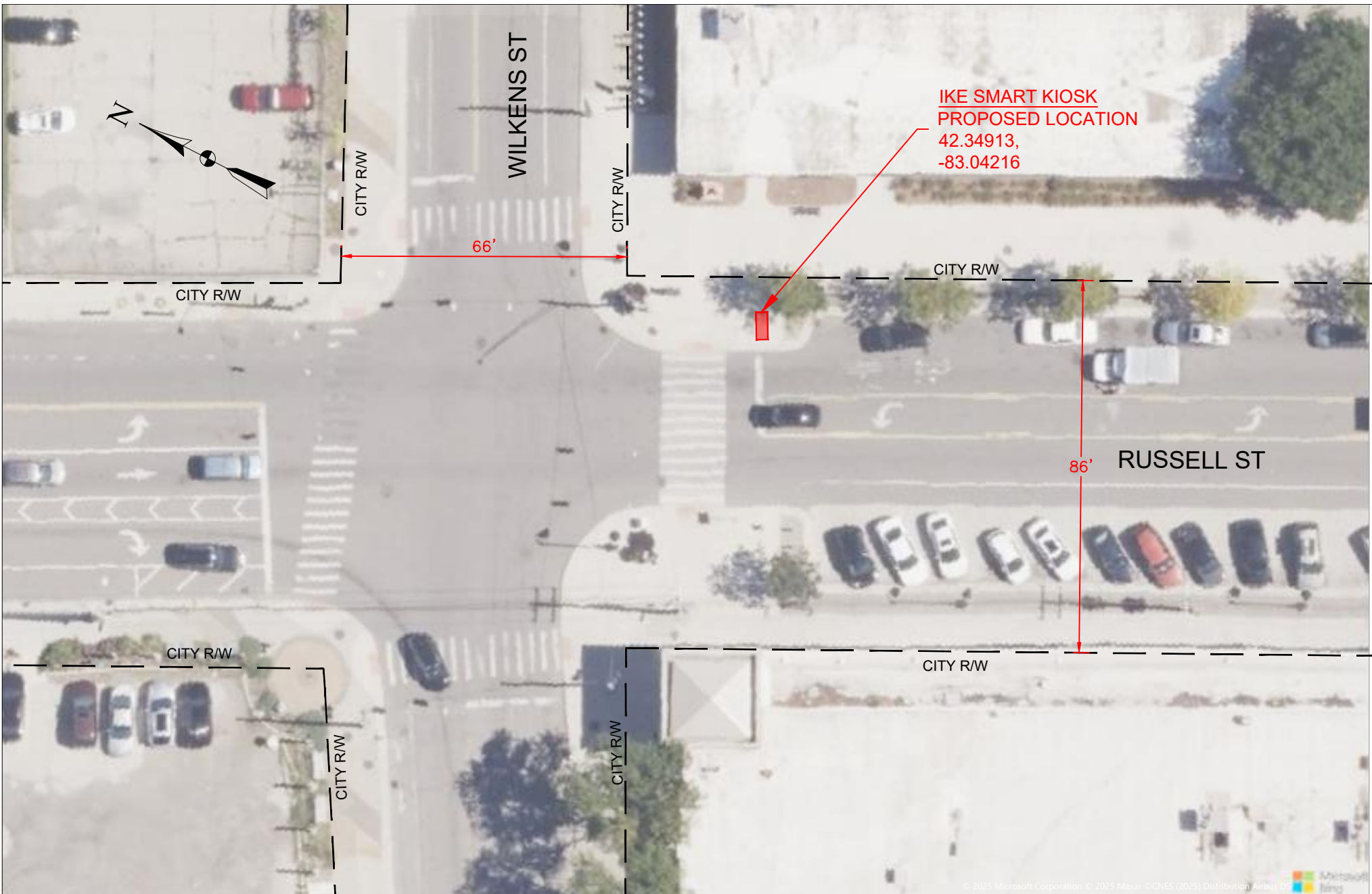

ike SMART CITY

250 N HARTFORD AVE
COLUMBUS, OHIO 43222
PHONE: 614.589.0087



PROJECT: RUSSEL ST & WILKENS ST



22300 Haggerty Rd. Northville, MI 48167

IKE #: DET-050

MES JOB: 1035-25-2759

DATE: 6/10/2025

SHEET:

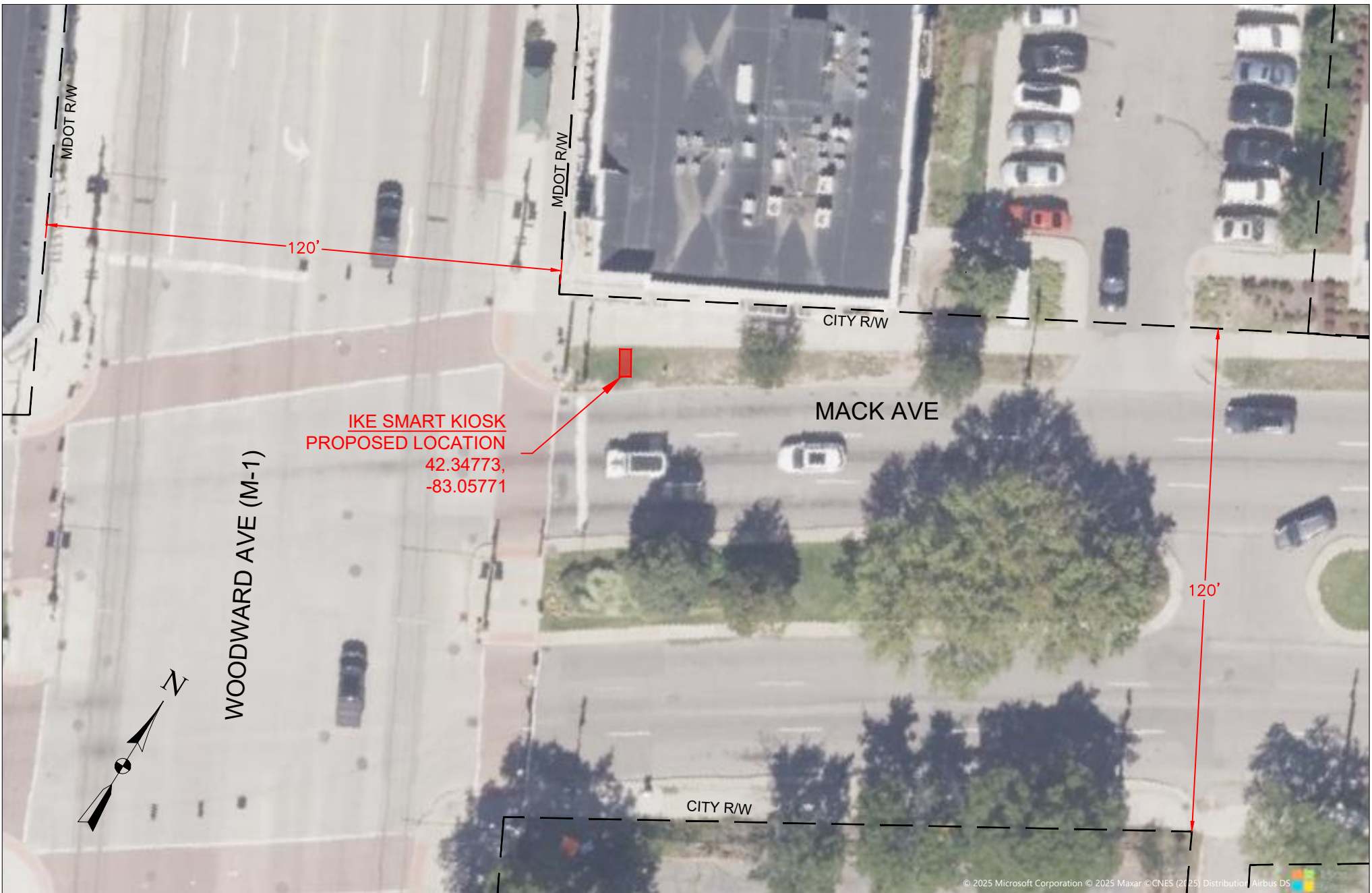

© 2025 Microsoft Corporation © 2025 Maxar © CNES (2025) Distribution Airbus DS

ike SMART CITY
 250 N HARTFORD AVE
 COLUMBUS, OHIO 43222
 PHONE: 614.589.0087



PROJECT: WOODWARD AVE & MACK AVE



IKE #: DET-051
 MES JOB: 1035-25-2756
 DATE: 6/10/2025

SHEET:

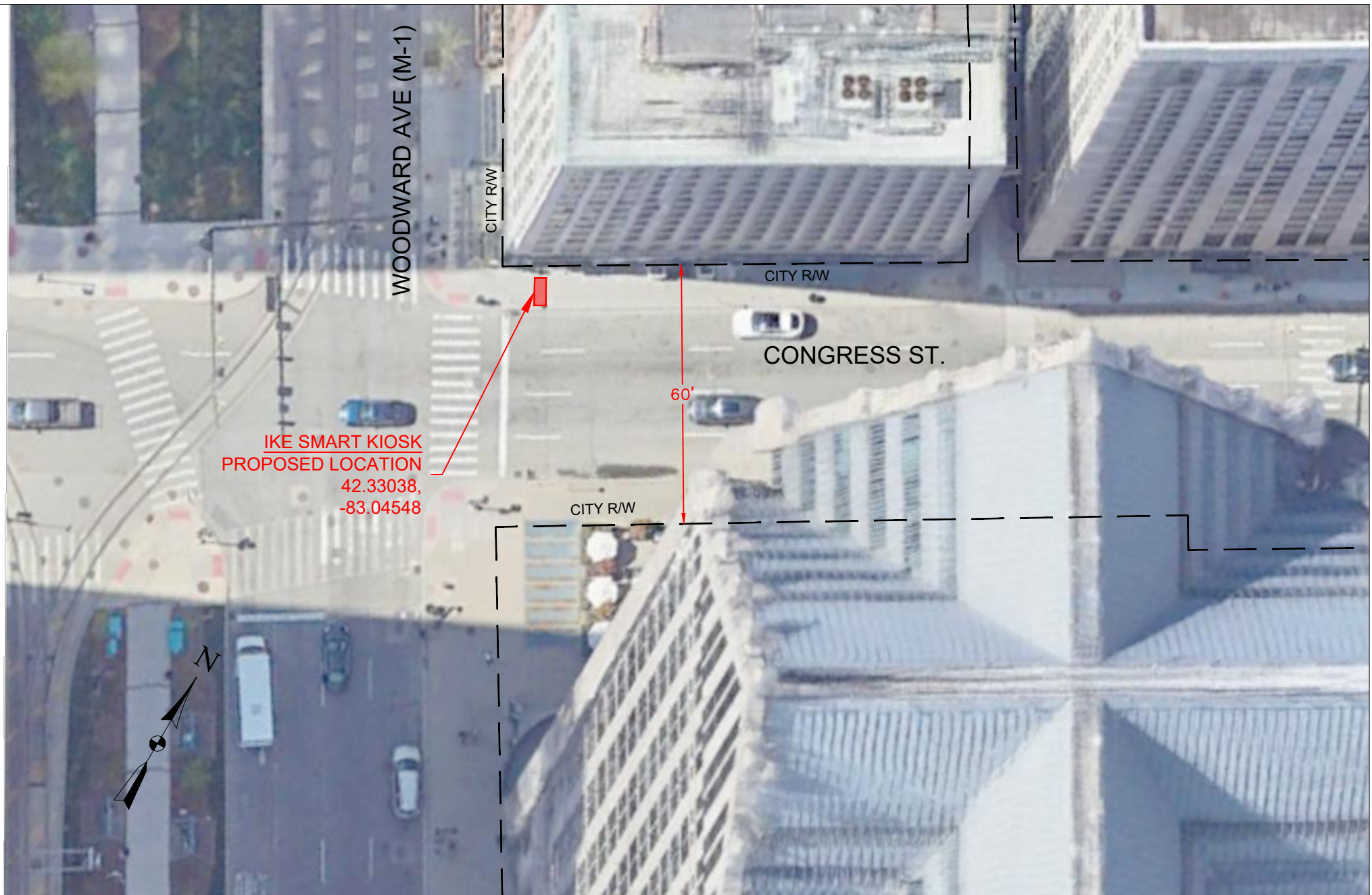

ike SMART CITY
 250 N HARTFORD AVE
 COLUMBUS, OHIO 43222
 PHONE: 614.589.0087



PROJECT: WOODWARD AVE & CONGRESS ST



22300 Haggerty Rd. Northville, MI 48167

IKE #: DET-052

MES JOB: 1035-25-2750

DATE: 6/10/2025

SHEET:

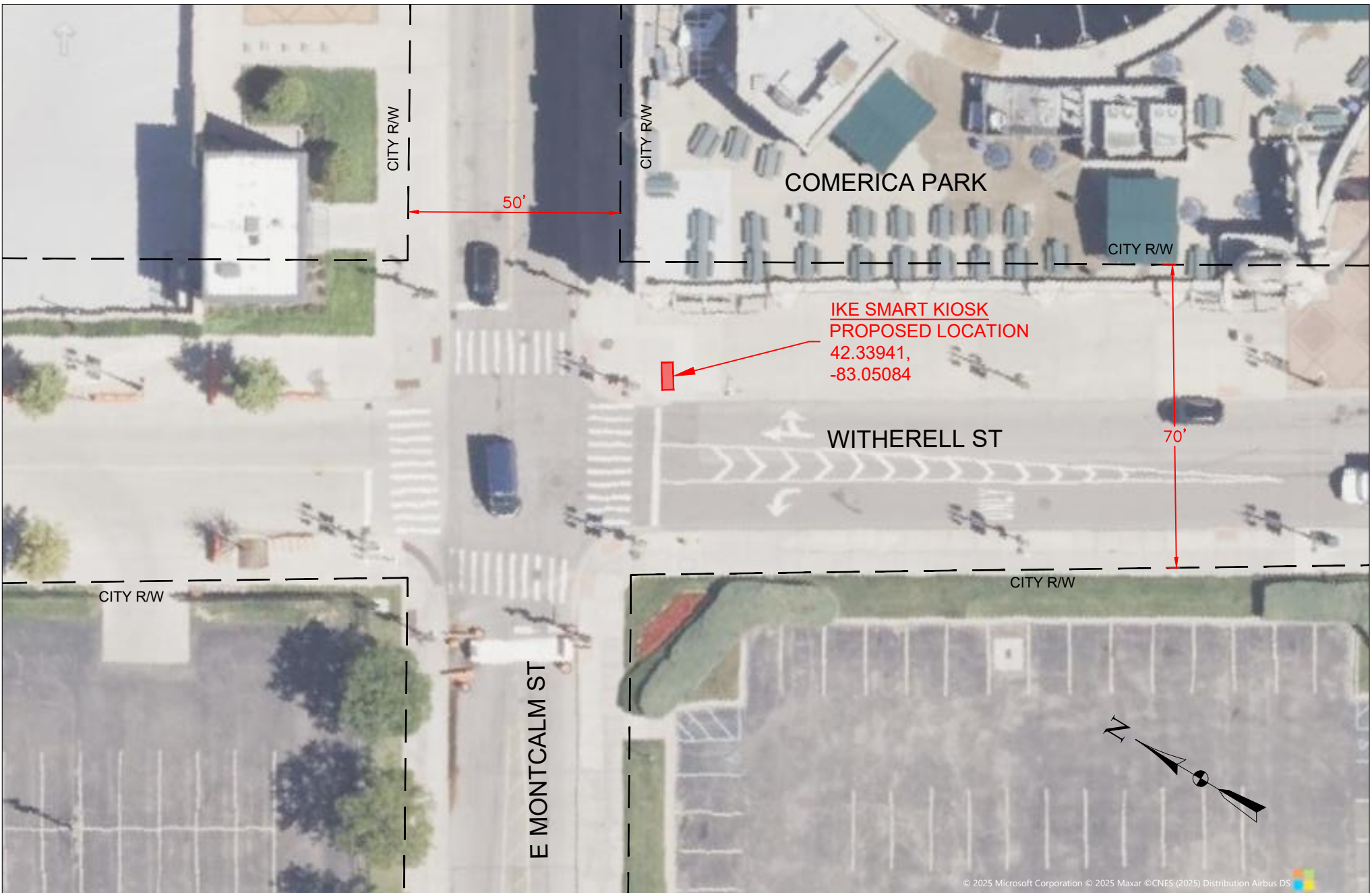

© 2025 Microsoft Corporation © 2025 Maxar © CNES (2025) Distribution Airbus DS

ike SMART CITY
 250 N HARTFORD AVE
 COLUMBUS, OHIO 43222
 PHONE: 614.589.0087



PROJECT: E MONTCALM ST & WITHERELL ST



22300 Haggerty Rd. Northville, MI 48167

IKE #: DET-053

MES JOB: 1035-25-2752

DATE: 6/10/2025

SHEET:



ike SMART CITY
 250 N HARTFORD AVE
 COLUMBUS, OHIO 43222
 PHONE: 614.589.0087



PROJECT: PARK AVE & WASHINGTON BLVD



22300 Haggerty Rd. Northville, MI 48167

IKE #: DET-055

MES JOB: 1035-25-2755

DATE: 6/10/2025

SHEET:

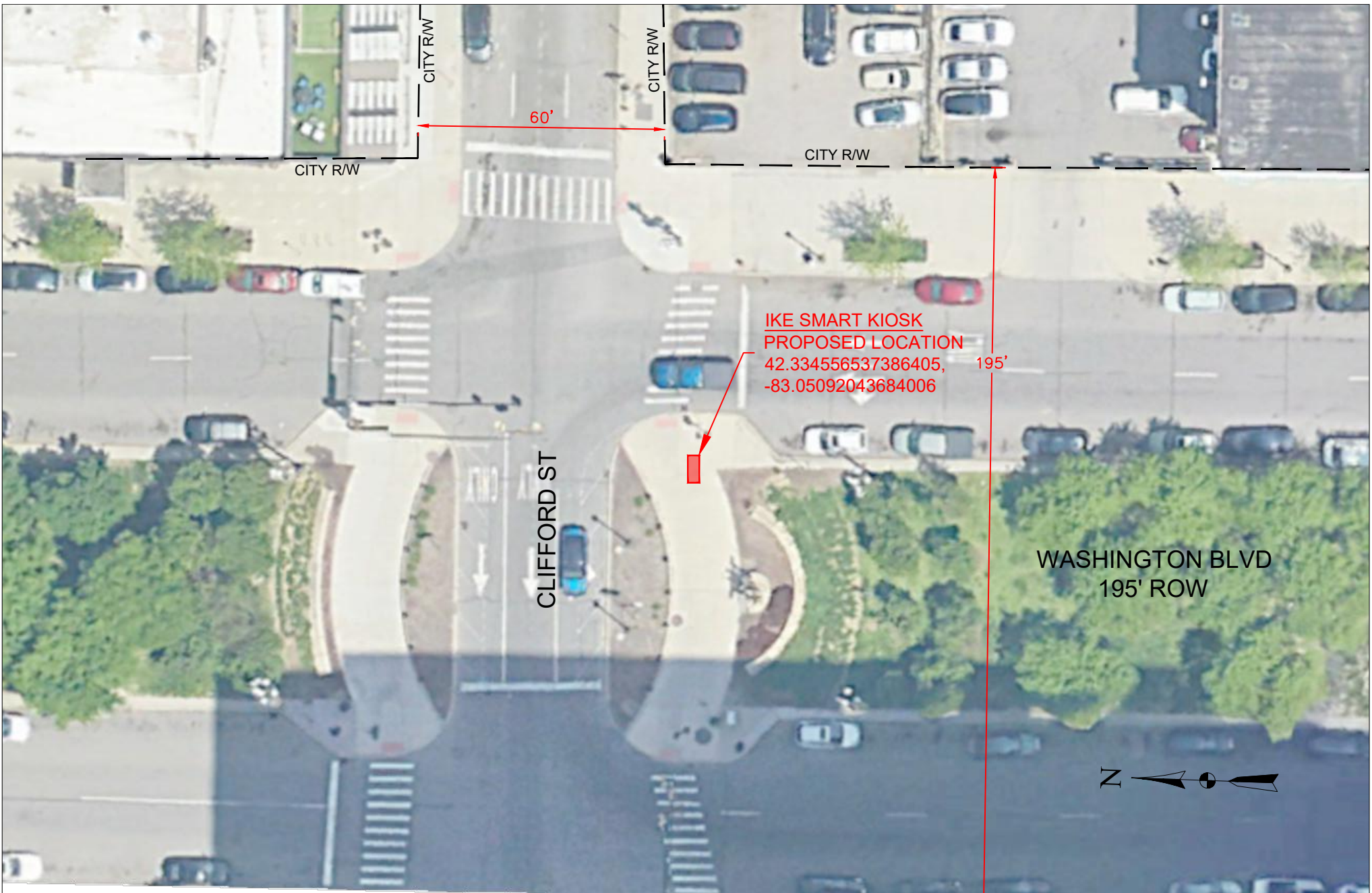

ike SMART CITY
 250 N HARTFORD AVE
 COLUMBUS, OHIO 43222
 PHONE: 614.589.0087



PROJECT: WASHINGTON BLVD & CLIFFORD ST



22300 Haggerty Rd. Northville, MI 48167

IKE #: DET-057

MES JOB: 1035-25-2757

DATE: 6/10/2025

SHEET:



**IKE SMART KIOSK
PROPOSED LOCATION**
42.33110513290505,
-83.0787836736107

ike SMART CITY
250 N HARTFORD AVE
COLUMBUS, OHIO 43222
PHONE: 614.589.0087



PROJECT: MICHIGAN AVE (US-12) & VERNON W



22300 Haggerty Rd. Northville, MI 48167

IKE #: DET-058

MES JOB: 1035-25-2747

DATE: 6/10/2025

SHEET:



ike SMART CITY
 250 N HARTFORD AVE
 COLUMBUS, OHIO 43222
 PHONE: 614.589.0087



PROJECT: CASS AVE & W ADAMS AVE



22300 Haggerty Rd. Northville, MI 48167

IKE #: DET-059

MES JOB: 1035-25-2774

DATE: 6/10/2025

SHEET:

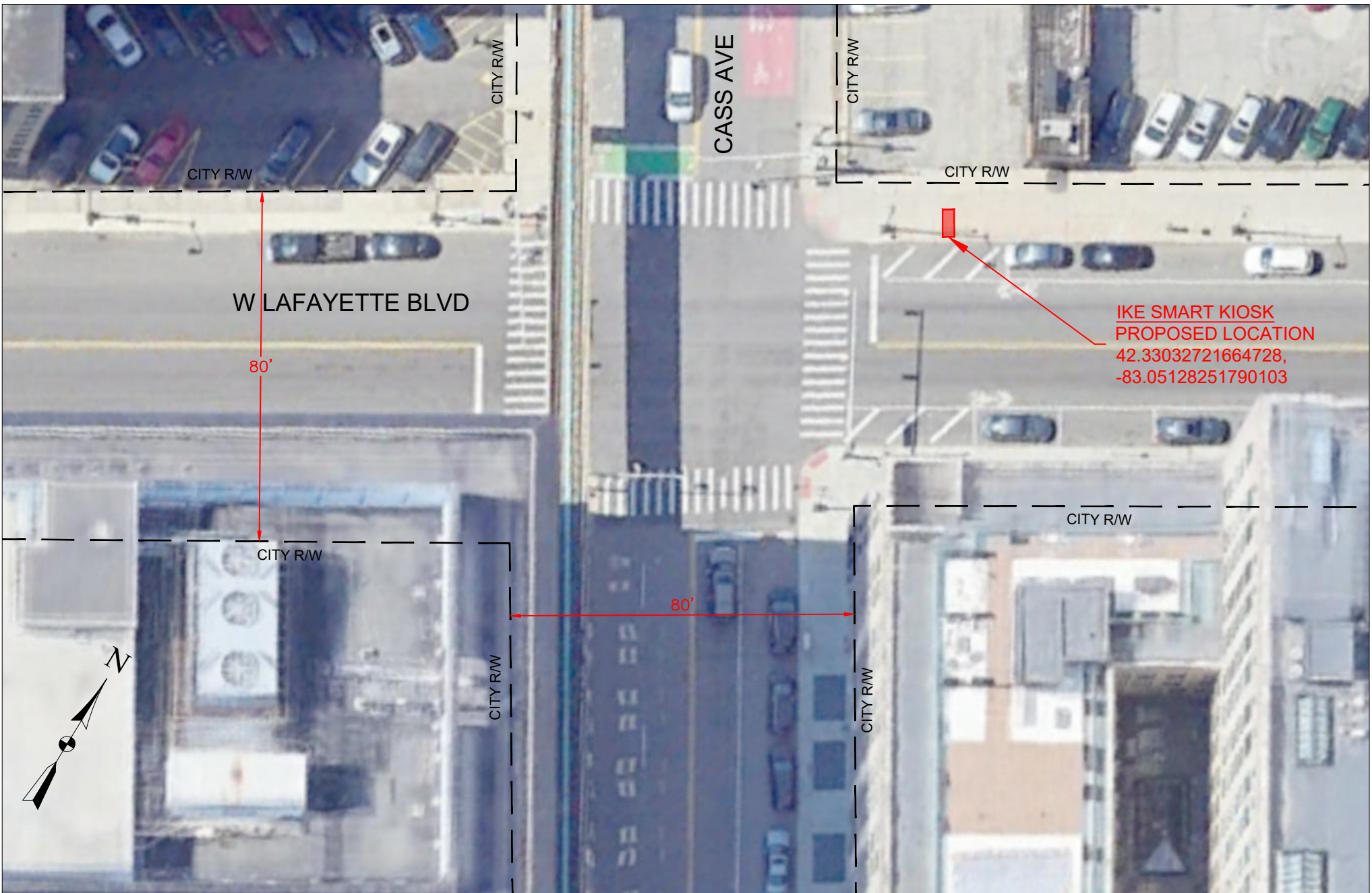

ike SMART CITY
 250 N HARTFORD AVE
 COLUMBUS, OHIO 43222
 PHONE: 614.589.0087



PROJECT: W LAFAYETTE BLVD & CASS AVE



22300 Haggerty Rd. Northville, MI 48167

IKE #: DET-060

MES JOB: 1035-25-2749

DATE: 6/10/2025

SHEET:

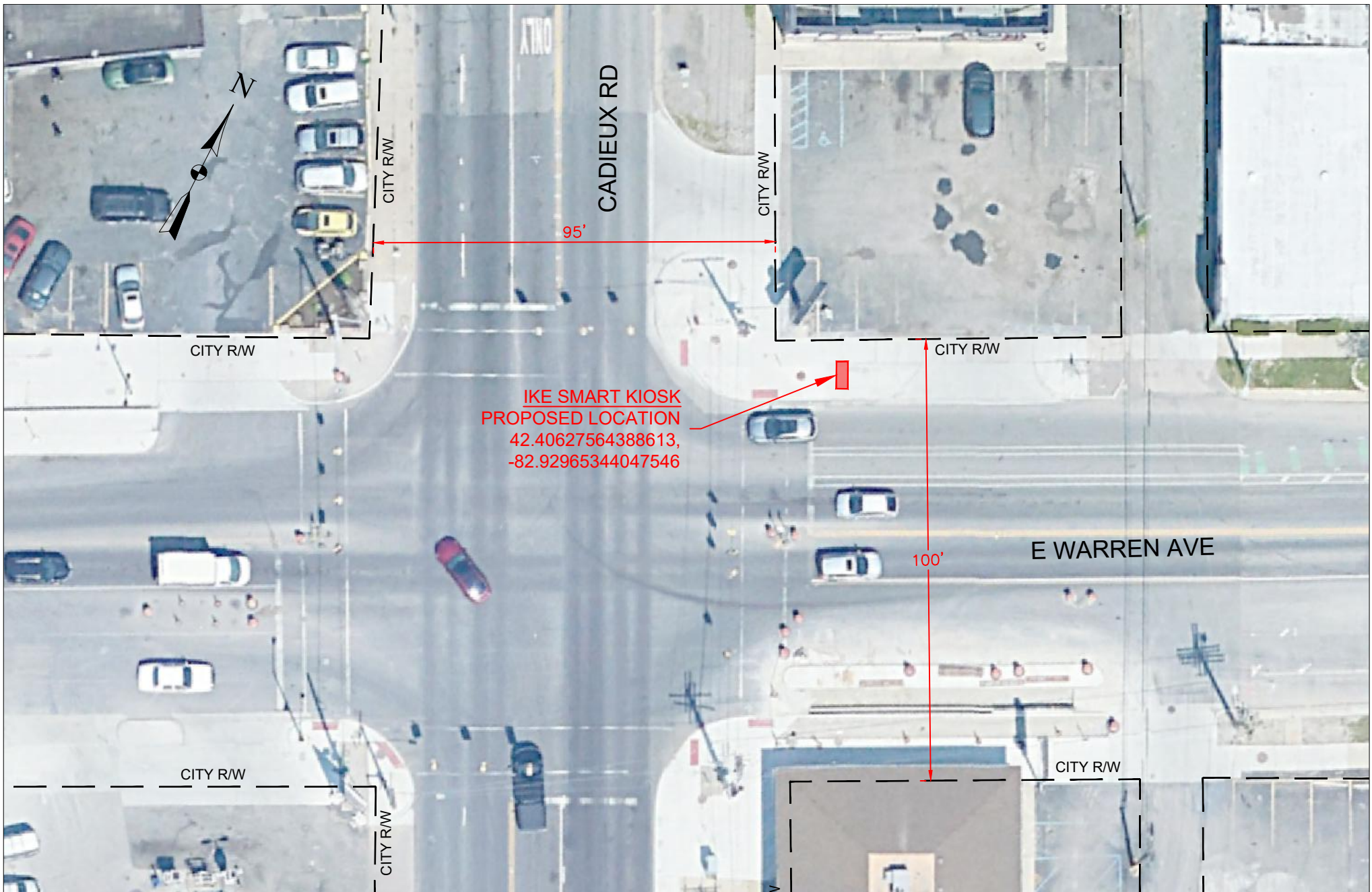

**IKE SMART KIOSK
PROPOSED LOCATION**
42.40627564388613,
-82.92965344047546

ike SMART CITY
250 N HARTFORD AVE
COLUMBUS, OHIO 43222
PHONE: 614.589.0087



PROJECT: CADIEUX RD & E WARREN AVE



22300 Haggerty Rd. Northville, MI 48167

IKE #: DET-062

MES JOB: 1035-25-2751

DATE: 6/10/2025

SHEET:



© 2025 Microsoft Corporation © 2025 Maxar © CNES (2025)

ike SMART CITY
 250 N HARTFORD AVE
 COLUMBUS, OHIO 43222
 PHONE: 614.589.0087



PROJECT: PARK AVE & W ADAMS AVE



22300 Haggerty Rd. Northville, MI 48167

IKE #: DET-063

MES JOB: 1035-25-2746

DATE: 6/10/2025

SHEET:



CITY R/W

COUNTY R/W

COUNTY R/W

CITY R/W

E WARREN AVE

**IKE SMART KIOSK
PROPOSED LOCATION**
42.4034008,
-82.9370512

105'

CITY R/W

COUNTY R/W

E OUTER DR

CITY R/W

COUNTY R/W



ike SMART CITY
250 N HARTFORD AVE
COLUMBUS, OHIO 43222
PHONE: 614.589.0087



PROJECT: E OUTER DR & E WARREN AVE



IKE #: DET-064

MES JOB: 1035-25-2772

DATE: 6/10/2025

SHEET:



IKE SMART KIOSK
 PROPOSED LOCATION
 42.3356195281433,
 -83.0456775509262

CITY R/W

RANDOLPH ST

CITY R/W

CITY R/W

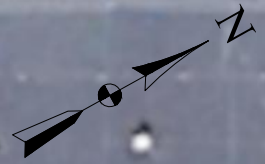

ike SMART CITY
 250 N HARTFORD AVE
 COLUMBUS, OHIO 43222
 PHONE: 614.589.0087



PROJECT: RANDOLPH STREET



22300 Haggerty Rd. Northville, MI 48167

IKE #: DET-065

MES JOB: 1035-25-XXXX

DATE: 6/10/2025

SHEET: