

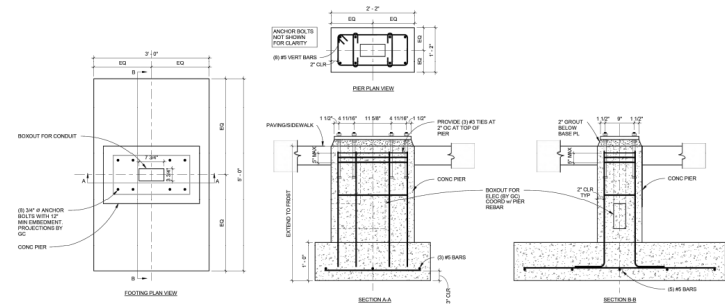

Proposed footing

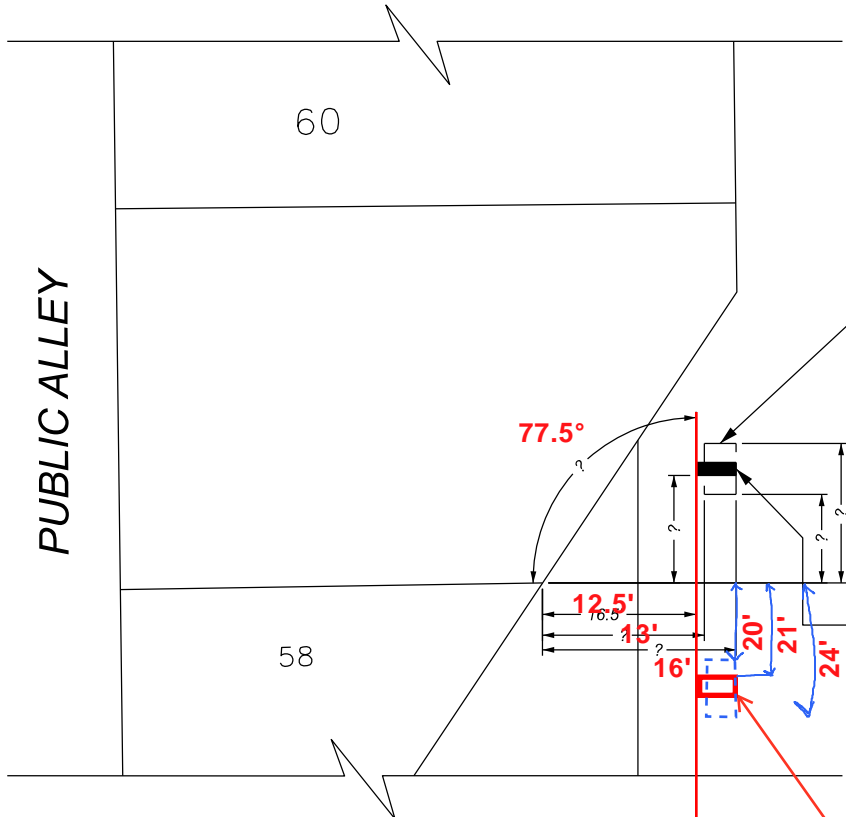

**CENTER ST.
60 FT. WD.**



REMOVE EX. PLA
INSTALL PROPO
(WHAT TYPE?)
(0' TO ? BELOW GRADE)

PROPOSED IKE KIOSK
3.15' X 8.25' X 1.04'
(0' TO 8.25' ABOVE GRADE)

RANDOLPH ST. 48 FT.

NOTE:

kiosk is here

- REQUEST ENCROACHMENT (FOR FOOTING)

- REQUEST ENCROACHMENT (FOR IKE KIOSK)

PLEASE PROVIDE DIMENSIONS FOR EXISTING STREET LIGHT POLE, HANDHOLE LOCATION, AND UNDER GROUND CONDUIT INFO

(FOR OFFICE USE ONLY)

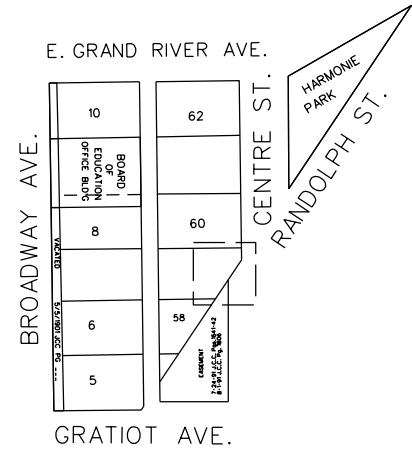

CARTO 28 A

DRAWN BY	AP
DATE	02/03/2026
CHECKED	LC/TS
APPROVED	GE

**REQUEST ENCROACHMENT INTO
RANDOLPH ST. BETWEEN
CENTER ST. AND GRATIOT AVE.**

**CITY OF DETROIT
CITY ENGINEERING DIVISION
MAPS & RECORDS BUREAU**

JOB NO. 25-63

DRWG. NO. 065