

LOCATION MAP  
NOT TO SCALE

**IKE KIOSK - DOWNTOWN DETROIT**  
**DET - 057 CLIFFORD ST & WASHINGTON BLVD**  
**CITY OF DETROIT**  
**WAYNE COUNTY, MI**  
**PERMIT/CONSTRUCTION PLANS**

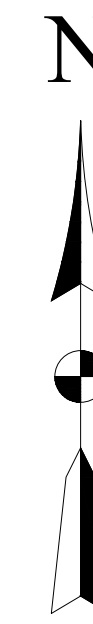
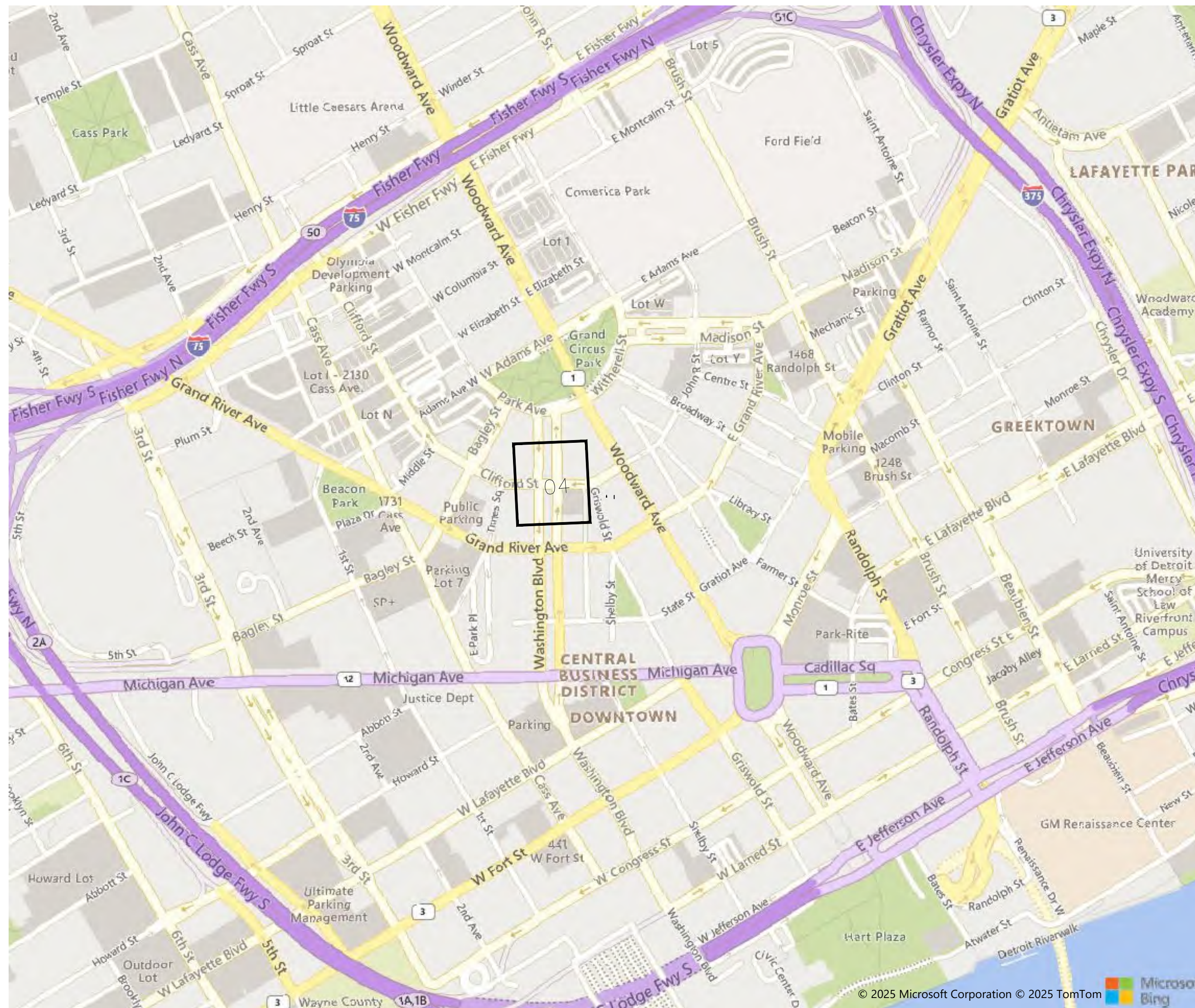

**OWNER**  
 IKE SMART CITY  
 250 N HARTFORD AVE  
 COLUMBUS, OH 43222  
 CONTACT: POOCK, EMILY  
 PHONE: (937) 520-4487  
 EMAIL: EPOOCK@KESMARTCITY.COM

**KIOSK MANUFACTURER**  
 DISPLAY DEVICE INC.  
 21075 WESTGATE RD  
 GOLDEN, CO 80403  
 CONTACT: PERKINS, ERIC  
 PHONE: (303) 929-4071

**ENGINEER**  
 METRO ENGINEERING SOLUTIONS  
 22300 HAGGERTY RD  
 NORTHVILLE, MI 48167  
 CONTACT: GAMBLE, JUSTIN  
 PHONE: (734) 341-5753  
 EMAIL: JGAMBLE@METROES.NET

**DRAWING INDEX**

NO.	DESCRIPTION
01	TITLE
02-03	CITY OF DETROIT SPECS
04	PLAN VIEW
05	RESTORATION PLAN
06	IKE KIOSK SPECS
07	FOUNDATION SPECS
08	ADA SPECS
09	CONSTRUCTION NOTES
10	M.O.T.
11	PEDESTRIAN DETOUR

CONSTRUCTION SITE SAFETY IS THE RESPONSIBILITY OF THE CONTRACTOR. NEITHER THE OWNER NOR THE ENGINEER SHALL BE EXPECTED TO ASSUME ANY RESPONSIBILITY FOR SAFETY OF THE WORK, OF PERSONS ENGAGED IN THE WORK, OF ANY NEARBY STRUCTURES, OR OF ANY OTHER PERSONS.  
 COPYRIGHT © 2025 METRO ENGINEERING SOLUTIONS; ALL RIGHTS RESERVED.

THE LOCATIONS OF EXISTING UNDERGROUND UTILITIES ARE SHOWN IN AN APPROXIMATE WAY ONLY AND HAVE NOT BEEN INDEPENDENTLY VERIFIED. THE CONTRACTOR SHALL DETERMINE THE EXACT LOCATION OF ALL EXISTING UTILITIES BEFORE COMMENCING WORK, AND AGREES TO BE FULLY RESPONSIBLE FOR ANY AND ALL DAMAGES WHICH MIGHT BE OCCASIONED BY THE CONTRACTOR'S FAILURE TO EXACTLY LOCATE AND PRESERVE ANY AND ALL UNDERGROUND UTILITIES.



**ike** SMART CITY  
 250 N HARTFORD AVE  
 COLUMBUS, OHIO 43222  
 PHONE: 614.589.0087



January 08, 2026

CONTRACTOR/AS-BUILT

ISSUED FOR:	DATE:	REV:

SITE NAME:  
**DET-057  
 CLIFFORD ST &  
 WASHINGTON BLVD**

JOB: 1035-25-2757\_DS

DRAW DATE: 01/08/26

PLOT DATE: 01/08/26

DRAWN BY: RLS

TITLE: COVER

SHEET: 01 OF 11

K:\1035 - Non DTE - Designs\1035-IKE\Detroit Market\1035-25-2757\_Clifford St & Washington Blvd (DET-057)\DWG\1035-25-2757\_DS.dwg; 1/8/2026 10:59 AM;

K:\1035 - Non DTE - Designs\1035-IKE\Detroit Market\1035-25-2757\_Clifford St & Washington Blvd (DET-057)\DWG\1035-25-2757\_DS.dwg; 1/8/2026 10:59 AM;

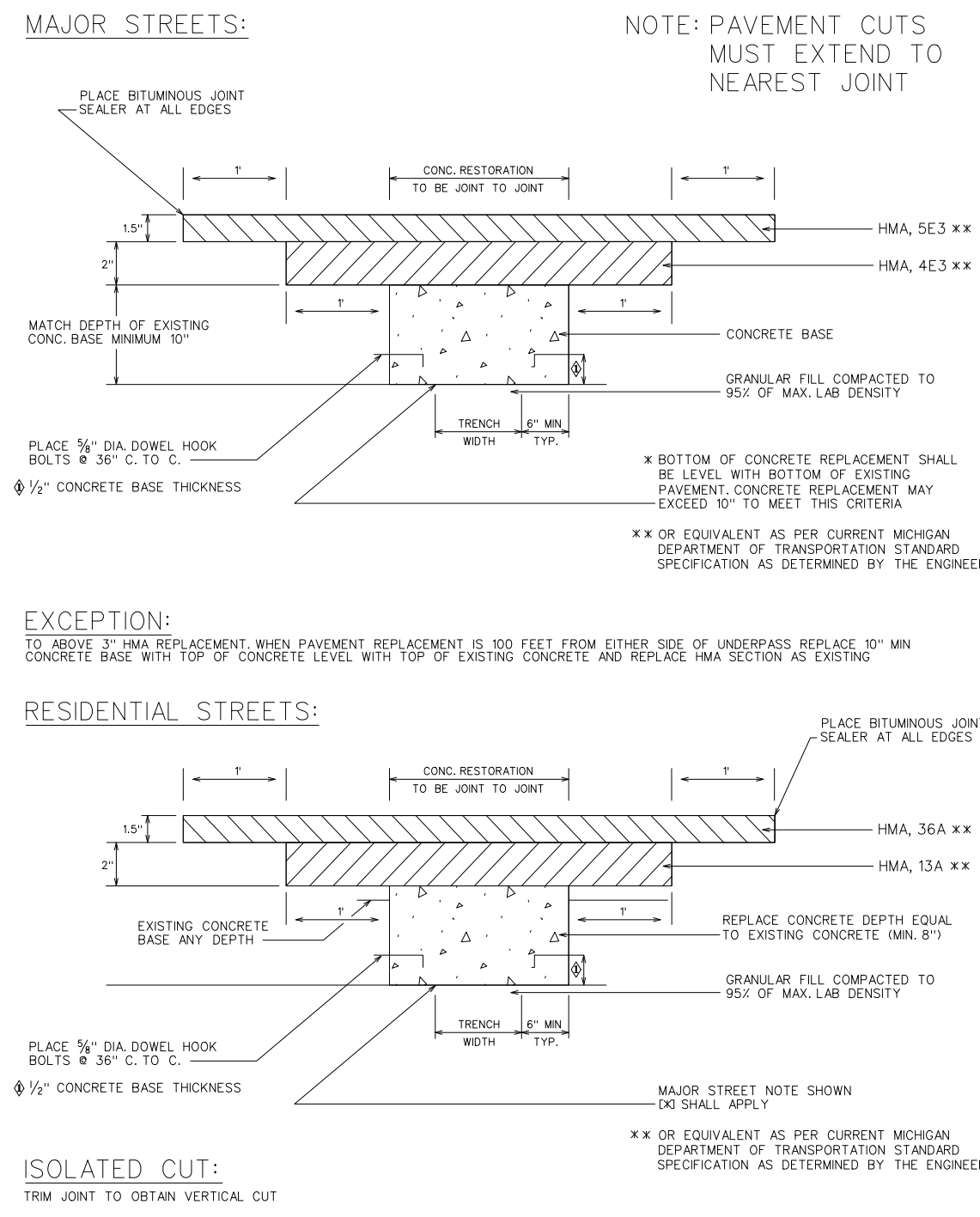

<b>HMA SURFACE ON CONCRETE BASE UTILITY TRENCH CONSTRUCTION PAVEMENT RESTORATION</b>		<b>CITY OF DETROIT CITY ENGINEERING DIVISION SURVEY BUREAU</b>	
DRAWN BY: <b>WLW</b> CHECKED: <b>KSM</b> DATE: <b>08/29/18</b> APPROVED: <b>SKB</b>	JOB NO.: DRAWING NO.: <b>1 OF 2</b>	DRAWN BY: <b>WLW</b> CHECKED: <b>KSM</b> DATE: <b>08/29/18</b> APPROVED: <b>SKB</b>	CITY OF DETROIT CITY ENGINEERING DIVISION SURVEY BUREAU JOB NO.: DRAWING NO.: <b>2 OF 2</b>

- CITY OF DETROIT NOTES**
- MILL (REMOVE) HMA PAVEMENT WITHIN AND BEYOND THE AREA OF TRENCH PAVEMENT REMOVAL IN ORDER TO DETERMINE LOCATION OF UNDERLYING CONCRETE BASE PAVEMENT JOINTS. MILL MINIMUM TO 1' BEYOND NEAREST CONCRETE JOINTS.
  - EXTEND UTILITY TRENCH CONCRETE PAVEMENT REMOVAL TO ALL CONCRETE PAVEMENT JOINTS AND / OR CURBS ADJACENT TO THE TRENCH AREA. REMOVAL SHALL BE "JOINT TO JOINT".
  - CONCRETE PAVEMENT CUTS SHALL BE MINIMUM 3' WIDE.
  - ALL PAVEMENT CUTS SHALL BE MINIMUM 1' WIDER THAN TRENCH WIDTH.
  - ALL REMOVALS SHALL BE SAWCUT STRAIGHT AND SQUARE (90 DEGREES).
  - CONCRETE RESTORATION PAVEMENT SHALL BE MDOT P1 MIX (3,500 PSI).
  - RESTORED CONCRETE PAVEMENT SHALL MATCH THICKNESS OF EXISTING CONCRETE PAVEMENT IN CONFORMANCE WITH MDOT STANDARDS DETAIL R-44-F.
  - RESTORED CONCRETE SHALL BE ANCHORED TO EXISTING CONCRETE PAVEMENT IN CONFORMANCE WITH MDOT STANDARD DETAIL R-44-F.
  - APPLY HMA TACK COAT PER MDOT STANDARD SPECIFICATIONS SECTION 904.
  - RESTORE HMA PAVEMENT 3/2" TO MATCH EXISTING, IN 2 LIFTS:  
1ST LIFT - 2" MDOT HMA 4E3 (13A RESIDENTIAL), COMPACTED, EXTENDED 1' BEYOND BASE CONCRETE REPAIR.  
2ND LIFT - 1/2" MDOT HMA 5E3 (36A RESIDENTIAL), COMPACTED, EXTENDED 1' BEYOND 1ST LIFT..
  - BITUMINOUS JOINT SEALER SHALL BE PLACED AT ALL FINISHED HMA JOINTS.
  - ALL DISTURBED PAVEMENT MARKINGS AND OTHER ASSETS, INCLUDING BIKE LANE DELINEATORS, WILL HAVE TO BE REPLACED AT THE COST OF THE PERMIT HOLDER, AND SHALL CONFORM TO THE LATEST CED / TED STANDARDS.
  - FOR OTHER RELATED SPECIFICATIONS (BACKFILL COMPACTION, MATERIALS, ETC...), REFER TO DIVISION 15 OF THE STANDARD SPECIFICATIONS FOR PAVING AND RELATED CONSTRUCTION.
  - NOTIFY THE CITY OF DETROIT ENGINEERING DEPARTMENT 24 HOURS PRIOR TO STARTING CONSTRUCTION.
  - ANY OPEN EXCAVATIONS ARE TO BE STEEL PLATED. IF EXCAVATIONS ARE IN THE PAVEMENT, THE PLATES ARE TO BE SPIKED AND RAMPED WITH COLD PATCH. CONTACT THE CITY WITH LOCATION OF THE STEEL PLATE.
  - THE CITY OF DETROIT REQUIRES ALL CONCRETE WORK TO BE STAMPED WITH A CONTRACTOR'S IDENTIFICATION STAMP.

<b>HMA SURFACE ON CONCRETE BASE UTILITY TRENCH CONSTRUCTION PAVEMENT RESTORATION</b>		<b>CITY OF DETROIT CITY ENGINEERING DIVISION SURVEY BUREAU</b>	
DRAWN BY: <b>WLW</b> CHECKED: <b>KSM</b> DATE: <b>08/29/18</b> APPROVED: <b>SKB</b>	JOB NO.: DRAWING NO.: <b>1 OF 2</b>	DRAWN BY: <b>WLW</b> CHECKED: <b>KSM</b> DATE: <b>08/29/18</b> APPROVED: <b>SKB</b>	CITY OF DETROIT CITY ENGINEERING DIVISION SURVEY BUREAU JOB NO.: DRAWING NO.: <b>2 OF 2</b>

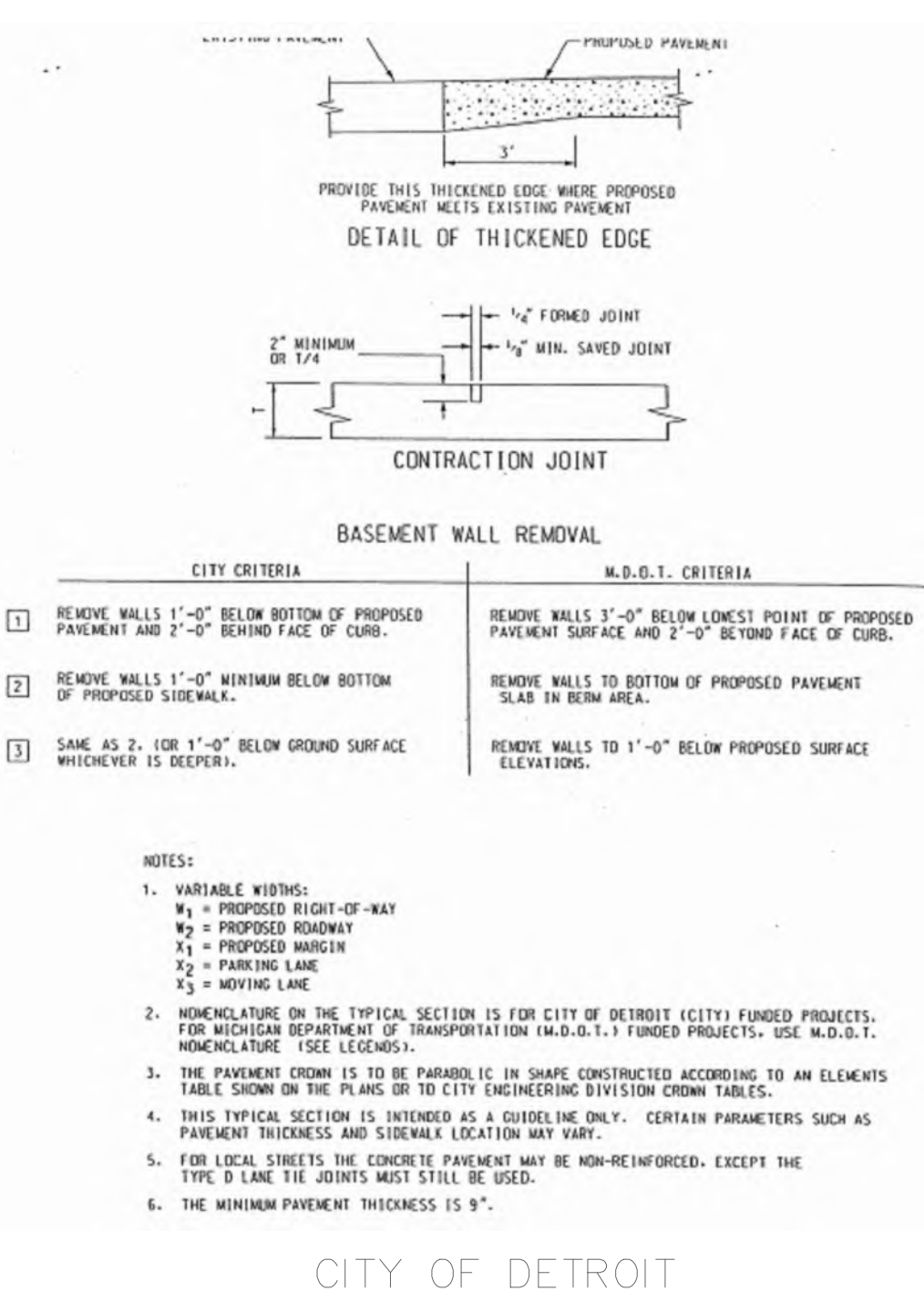

<b>HMA SURFACE ON CONCRETE BASE UTILITY TRENCH CONSTRUCTION PAVEMENT RESTORATION</b>		<b>CITY OF DETROIT CITY ENGINEERING DIVISION SURVEY BUREAU</b>	
DRAWN BY: <b>WLW</b> CHECKED: <b>KSM</b> DATE: <b>08/29/18</b> APPROVED: <b>SKB</b>	JOB NO.: DRAWING NO.: <b>1 OF 2</b>	DRAWN BY: <b>WLW</b> CHECKED: <b>KSM</b> DATE: <b>08/29/18</b> APPROVED: <b>SKB</b>	CITY OF DETROIT CITY ENGINEERING DIVISION SURVEY BUREAU JOB NO.: DRAWING NO.: <b>2 OF 2</b>

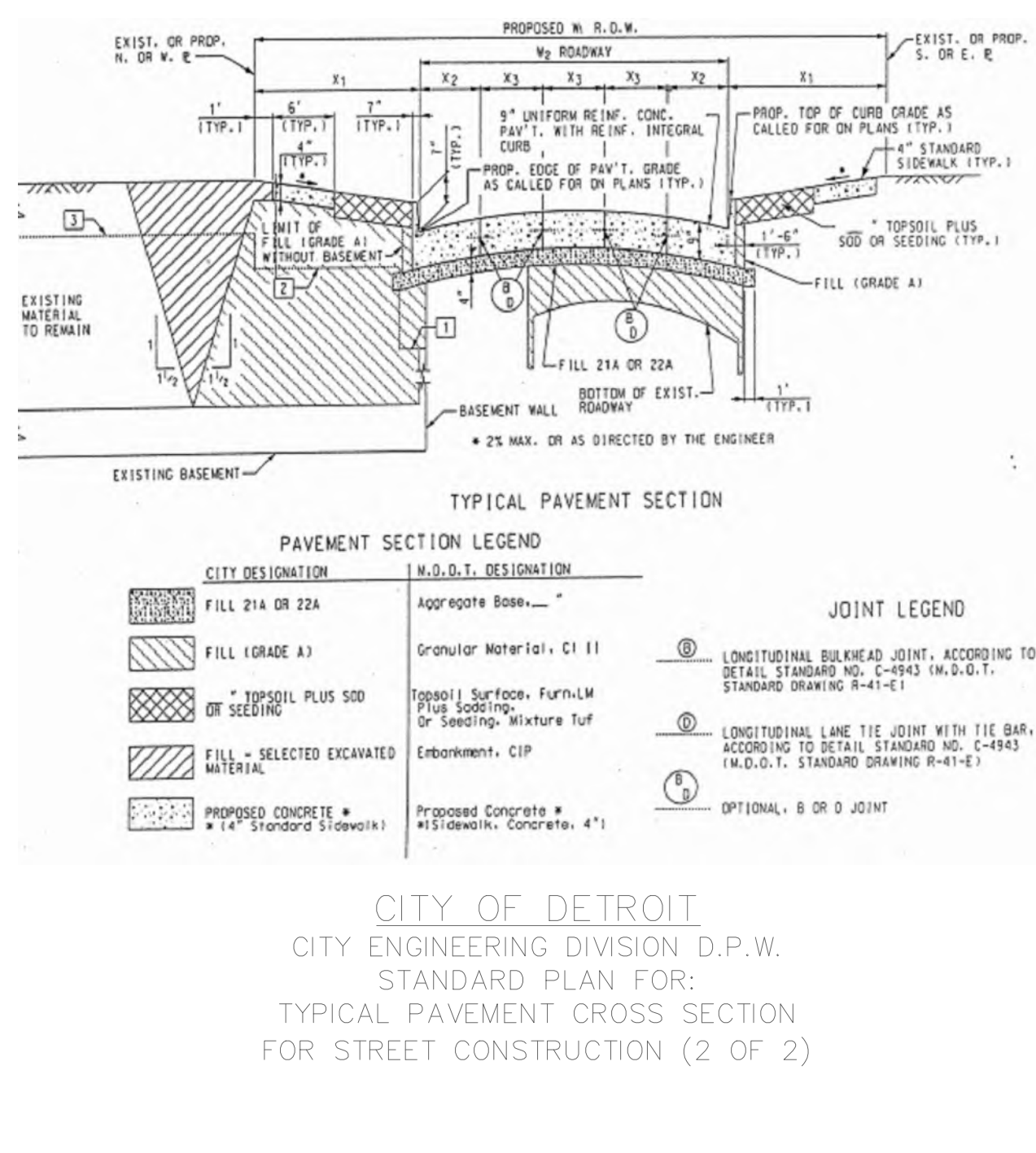

<b>HMA SURFACE ON CONCRETE BASE UTILITY TRENCH CONSTRUCTION PAVEMENT RESTORATION</b>		<b>CITY OF DETROIT CITY ENGINEERING DIVISION SURVEY BUREAU</b>	
DRAWN BY: <b>WLW</b> CHECKED: <b>KSM</b> DATE: <b>08/29/18</b> APPROVED: <b>SKB</b>	JOB NO.: DRAWING NO.: <b>1 OF 2</b>	DRAWN BY: <b>WLW</b> CHECKED: <b>KSM</b> DATE: <b>08/29/18</b> APPROVED: <b>SKB</b>	CITY OF DETROIT CITY ENGINEERING DIVISION SURVEY BUREAU JOB NO.: DRAWING NO.: <b>2 OF 2</b>

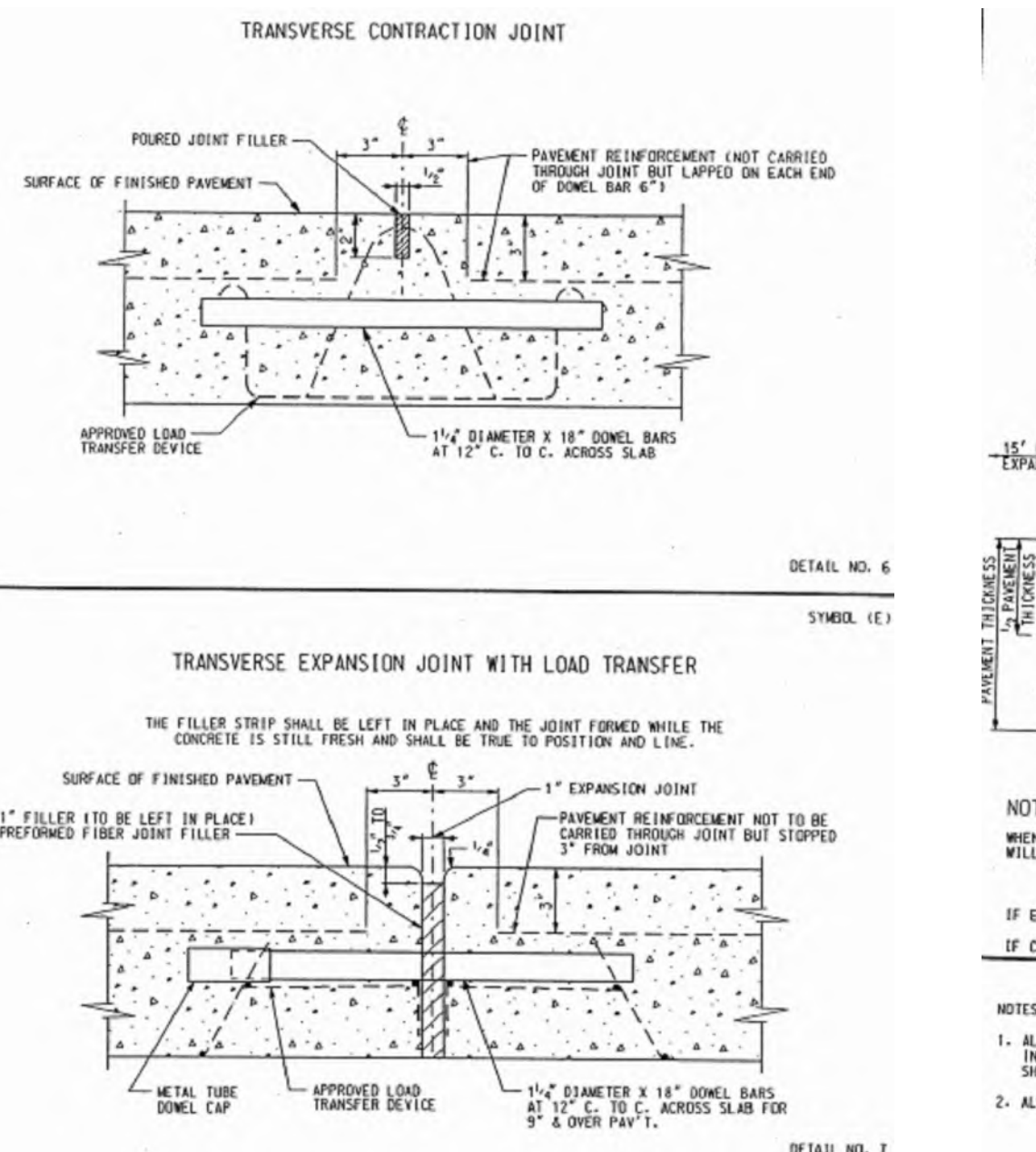

**CITY OF DETROIT**  
CITY ENGINEERING DIVISION D.P.W.  
STANDARD PLAN FOR:  
REINFORCED CONCRETE  
PAVEMENT JOINTS (1 OF 2)

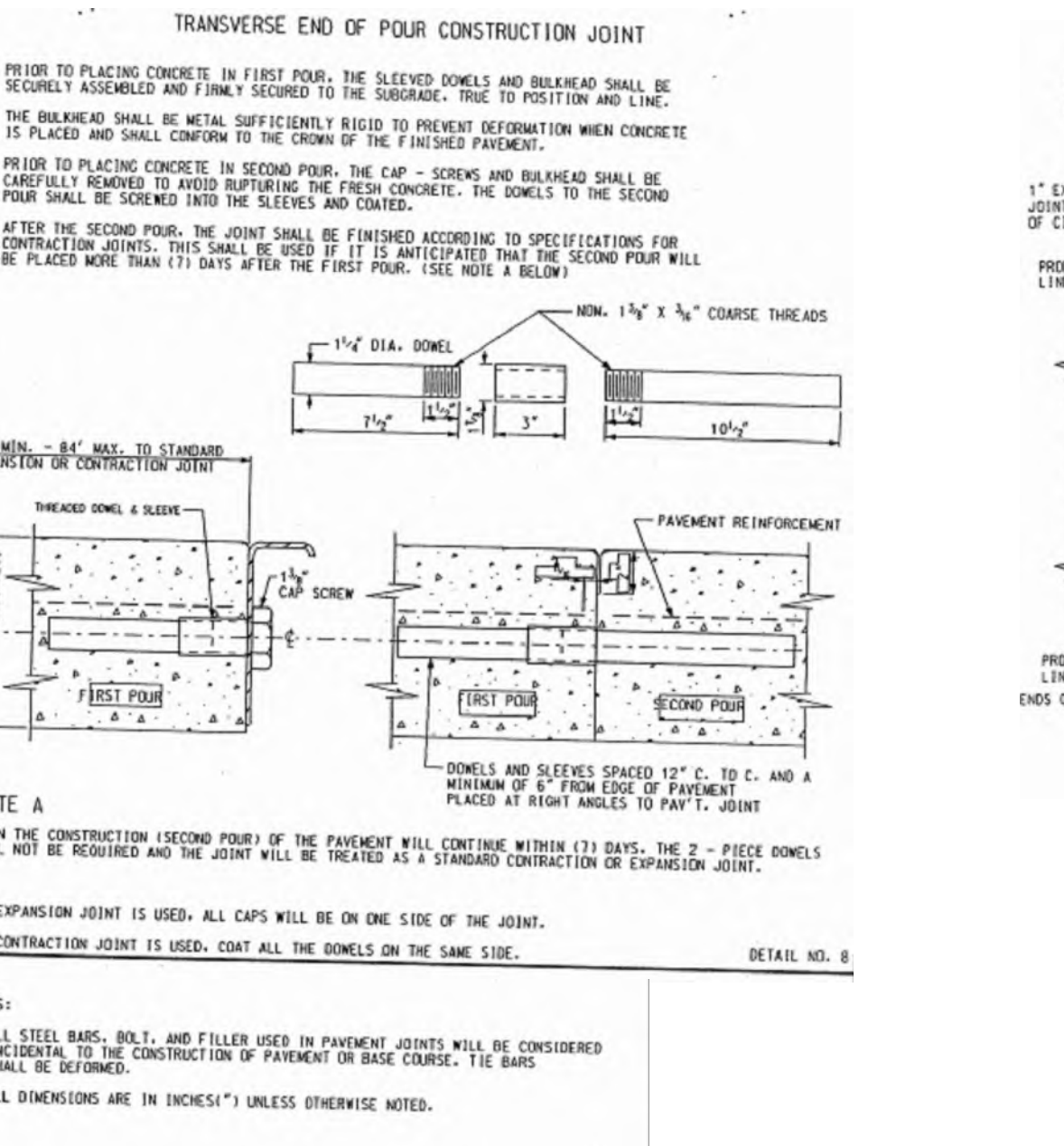

**CITY OF DETROIT**  
CITY ENGINEERING DIVISION D.P.W.  
STANDARD PLAN FOR:  
REINFORCED CONCRETE  
PAVEMENT JOINTS (2 OF 2)

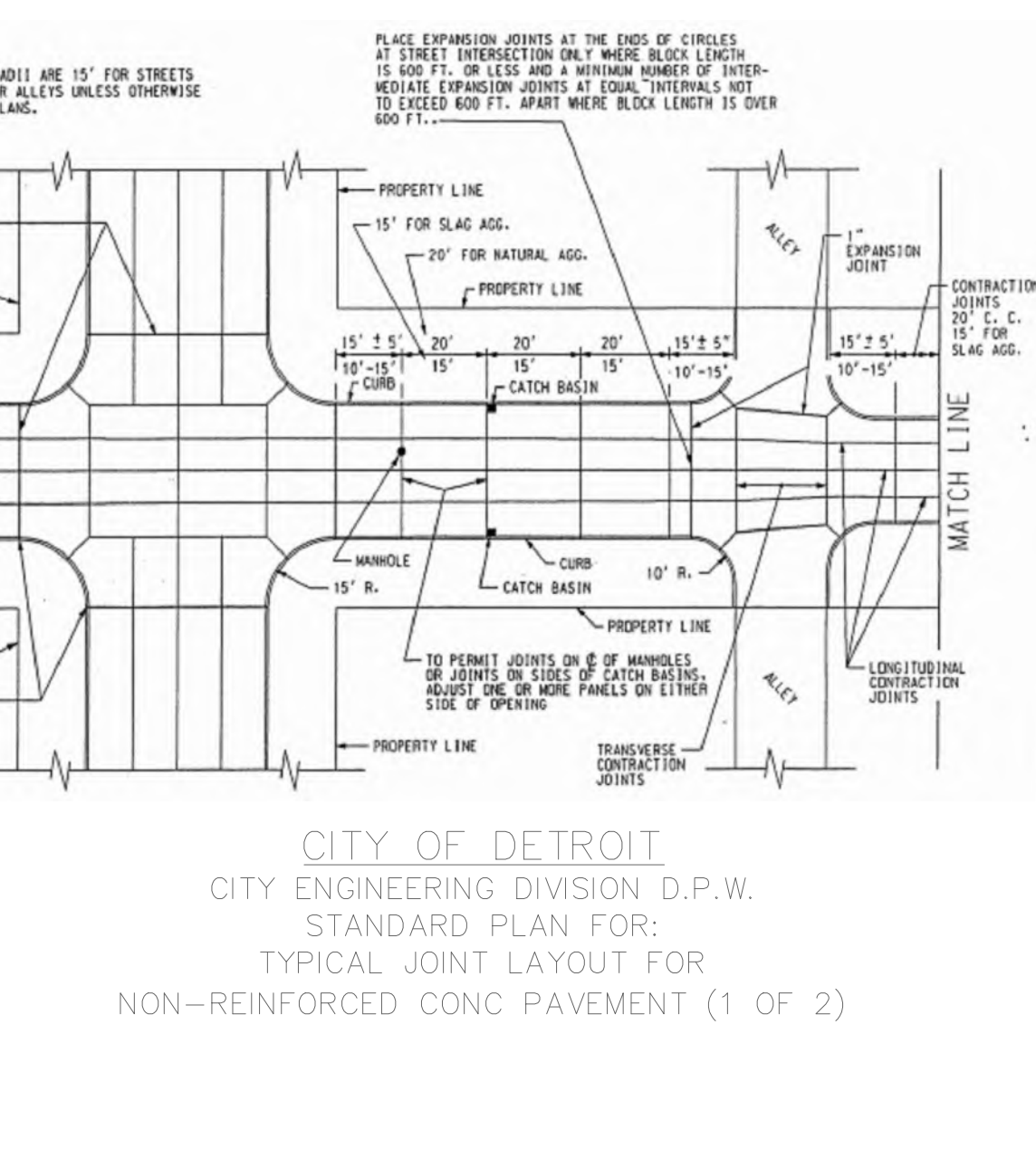

**CITY OF DETROIT**  
CITY ENGINEERING DIVISION D.P.W.  
STANDARD PLAN FOR:  
TYPICAL JOINT LAYOUT FOR  
NON-REINFORCED CONC PAVEMENT (1 OF 2)

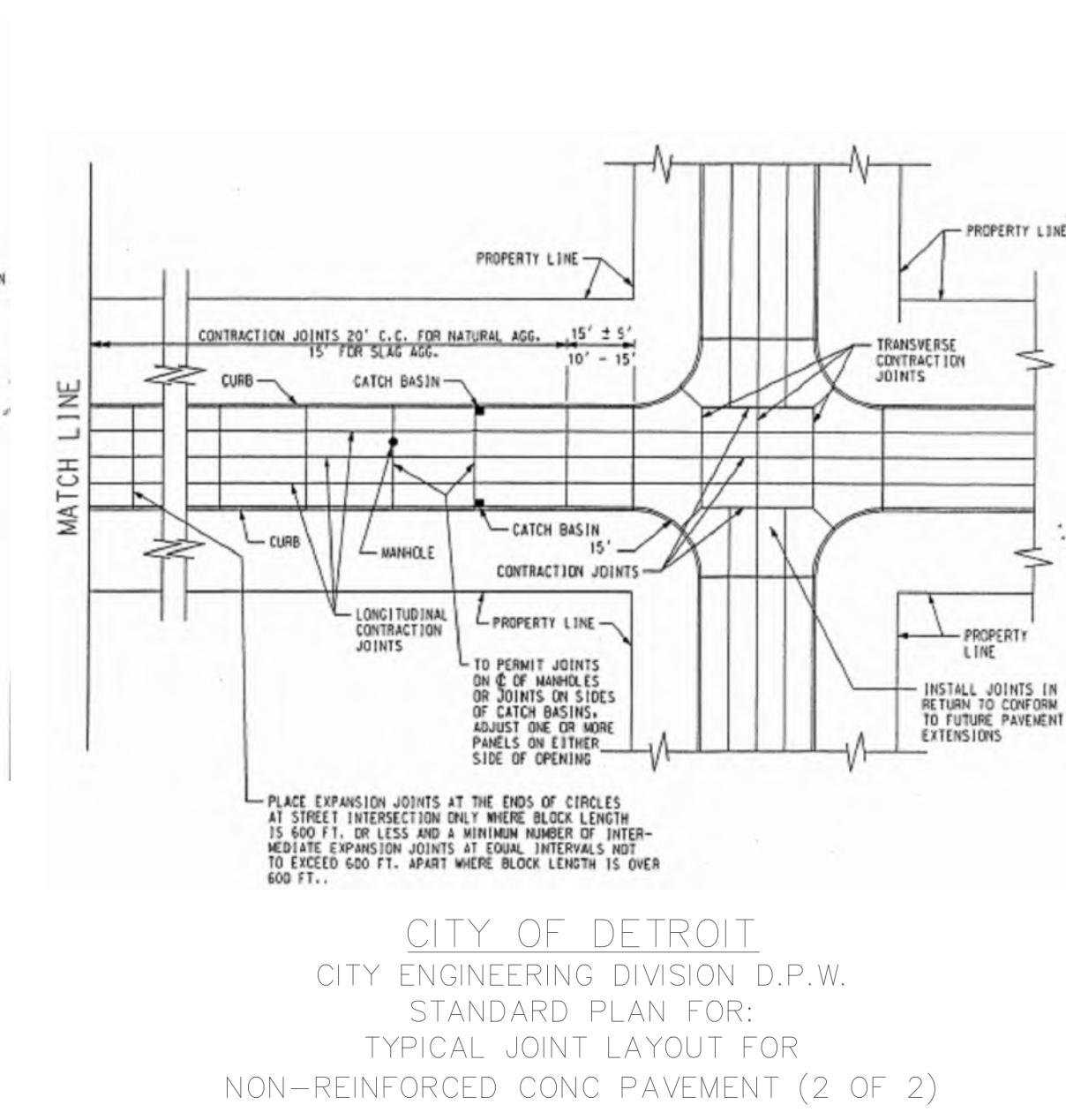

**CITY OF DETROIT**  
CITY ENGINEERING DIVISION D.P.W.  
STANDARD PLAN FOR:  
TYPICAL JOINT LAYOUT FOR  
NON-REINFORCED CONC PAVEMENT (2 OF 2)

**ike SMART CITY**  
250 N HARTFORD AVE  
COLUMBUS, OHIO 43222  
PHONE: 614.589.0087

**MES METRO ENGINEERING SOLUTIONS**  
22300 Haggerty Rd, Northville, MI 48167

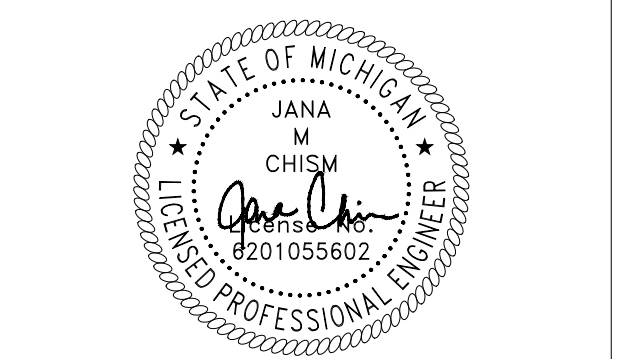

January 08, 2026  
CONTRACTOR/AS-BUILT

ISSUED FOR:	
DATE:	
REV:	

SITE NAME:  
**DET-057  
CLIFFORD ST &  
WASHINGTON BLVD**

JOB:	1035-25-2757_DS
DRAW DATE:	01/08/26
PLOT DATE:	01/08/26
DRAWN BY:	RLS
TITLE:	DETROIT SPECS
SHEET:	02 OF 11



CONSTRUCTION SITE SAFETY IS THE RESPONSIBILITY OF THE CONTRACTOR. NEITHER THE OWNER NOR THE ENGINEER SHALL BE EXPECTED TO ASSUME ANY RESPONSIBILITY FOR SAFETY OF THE WORK, OF PERSONS ENGAGED IN THE WORK, OF ANY NEARBY STRUCTURES, OR OF ANY OTHER PERSONS.  
COPYRIGHT © 2025 METRO ENGINEERING SOLUTIONS; ALL RIGHTS RESERVED.

THE LOCATIONS OF EXISTING UNDERGROUND UTILITIES ARE SHOWN IN AN APPROXIMATE WAY ONLY AND HAVE NOT BEEN INDEPENDENTLY VERIFIED. THE CONTRACTOR SHALL DETERMINE THE EXACT LOCATION OF ALL EXISTING UTILITIES BEFORE COMMENCING WORK, AND AGREES TO BE FULLY RESPONSIBLE FOR ANY AND ALL DAMAGES WHICH MAY BE OCCASIONED BY THE CONTRACTOR'S FAILURE TO EXACTLY LOCATE AND PRESERVE ANY AND ALL UNDERGROUND UTILITIES.



K:\1035 - Non DTE - Designs\1035-IKE\Detroit Market\1035-25-2757-Clifford St & Washington Blvd (DET-057)\DWG\1035-25-2757\_DS.dwg; 1/8/2026 10:59 AM;

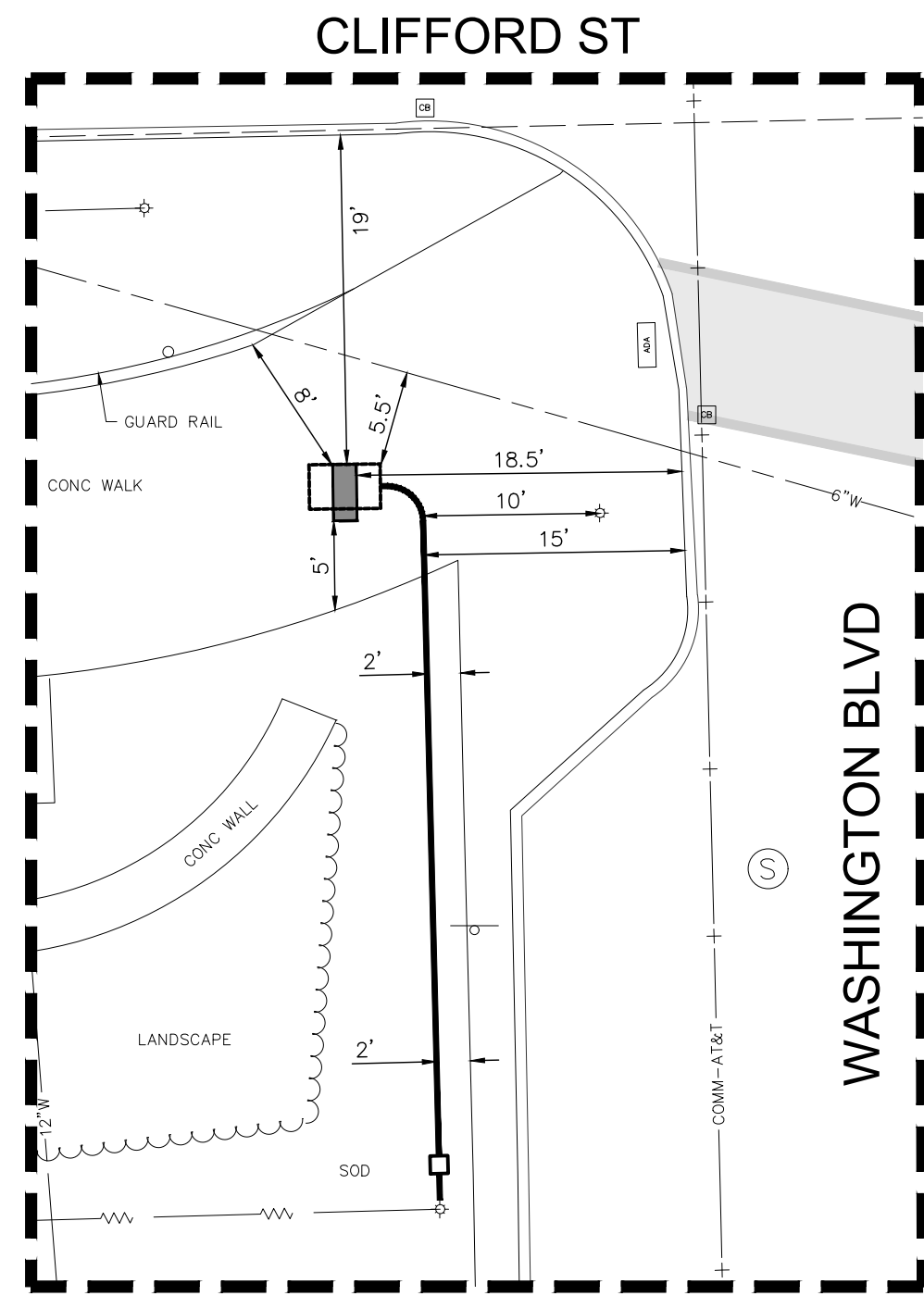

**ENHANCED PLAN VIEW**  
SCALE 1"=10'

**KIOSK ORIENTATION PLAN**  
(NOT TO SCALE)

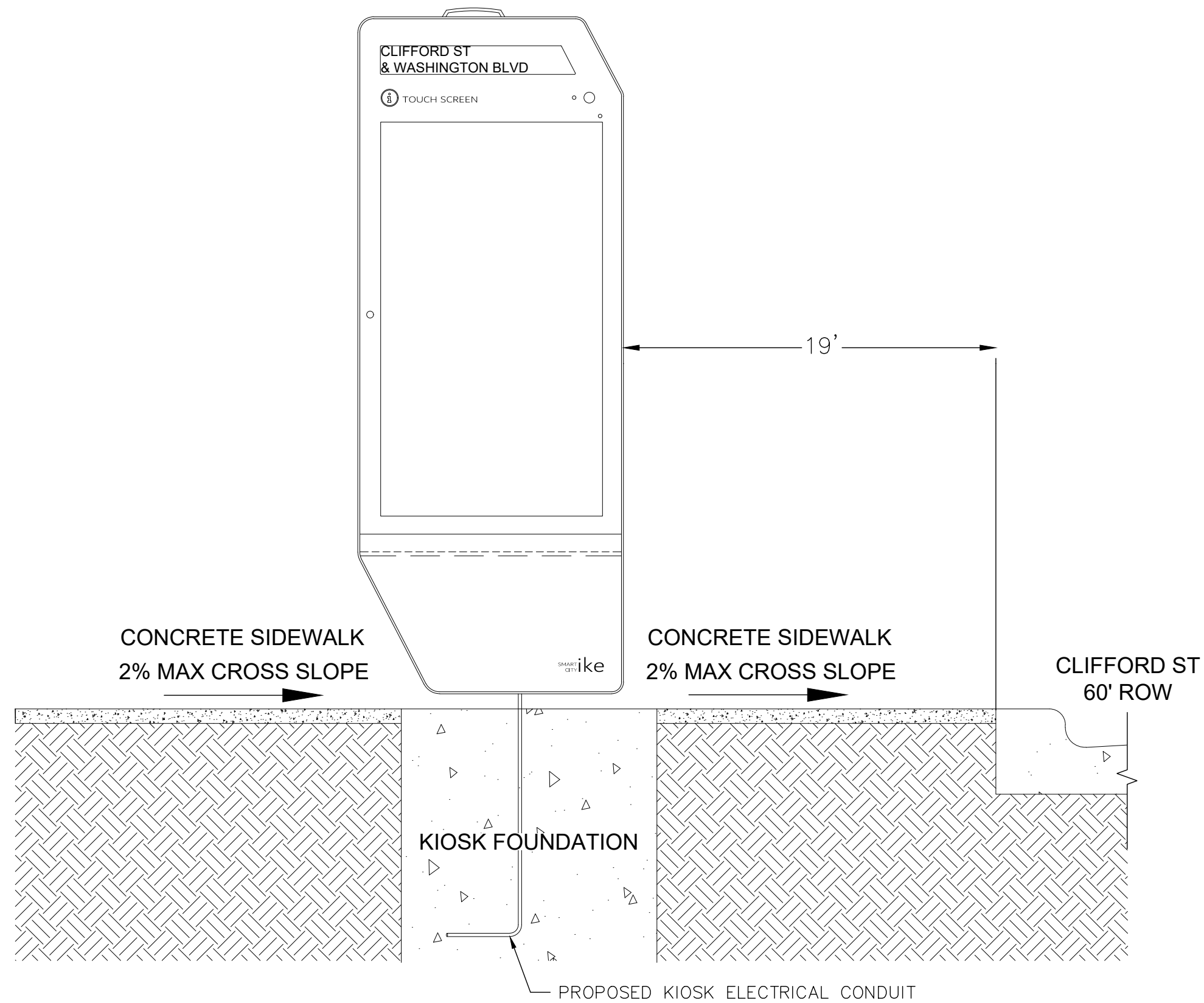

**WASHINGTON BLVD  
(195' RIGHT OF WAY)**

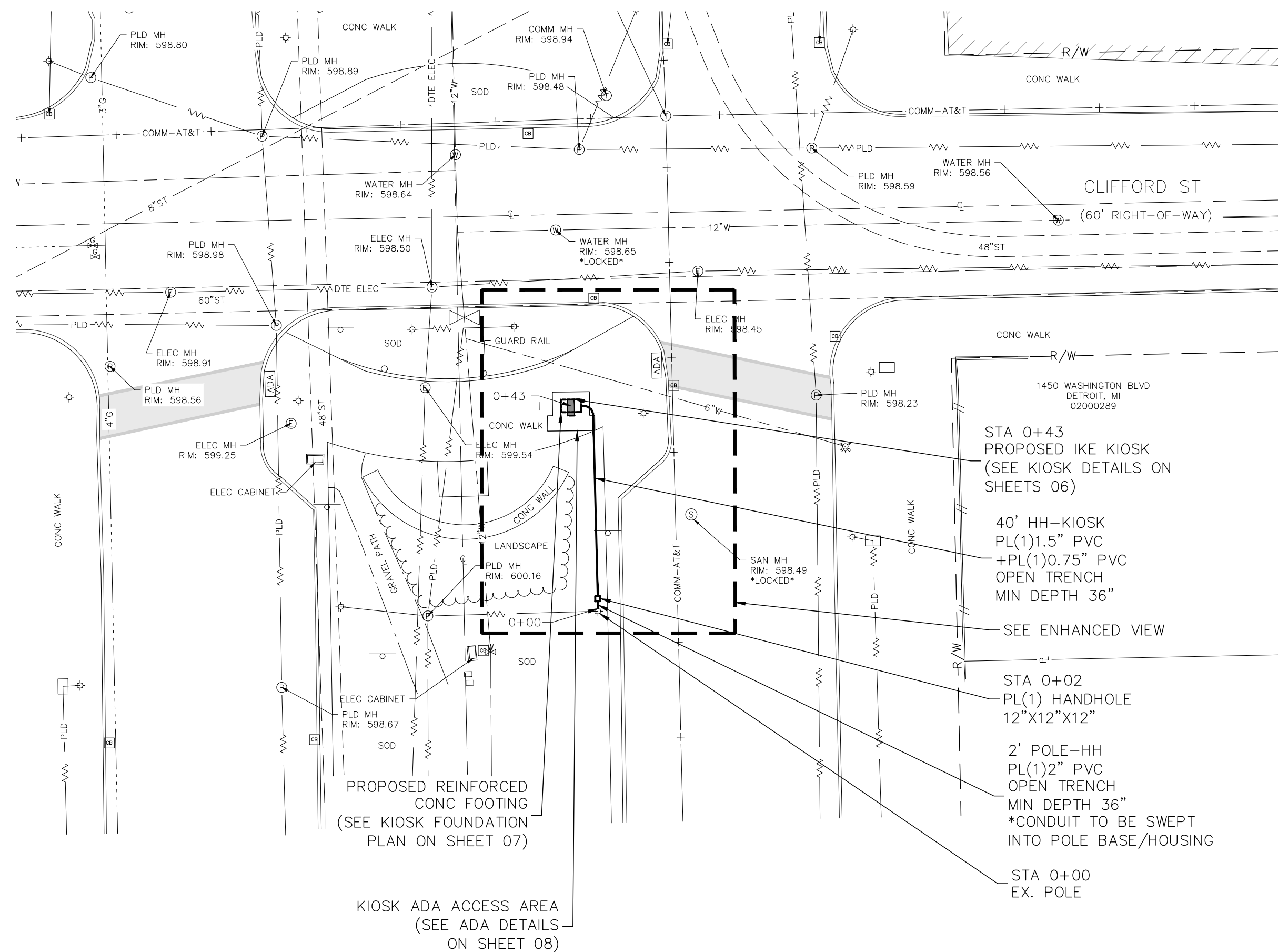

**PLAN VIEW**  
SCALE 1"=20'

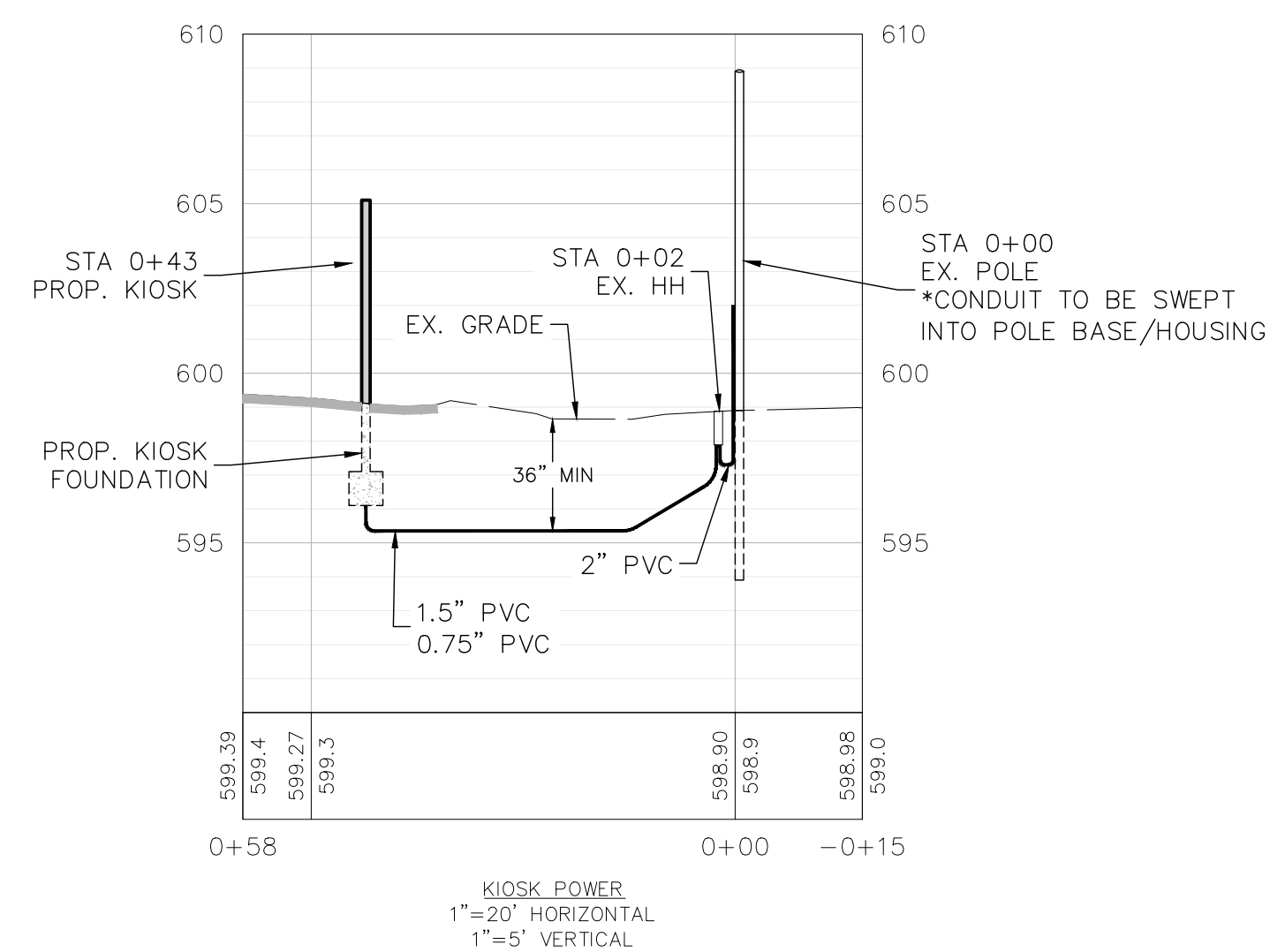

**LEGEND**

- EX. SPOT ELEVATION
- EX. CONTOUR
- EX. WETLAND LIMITS
- EX. RIGHT OF WAY
- EX. EASEMENT LINE
- EX. DITCH
- EX. CURB/PAVEMENT
- RR TRACK
- EX. FENCE
- EX. GRAVEL
- EX. GUARDRAIL
- EX. TREELINE
- EX. WATER MAIN
- EX. WATER VALVE
- EX. HYDRANT
- EX. WATER MANHOLE
- EX. WELL
- EX. WATER METER
- EX. STORM SEWER
- EX. STORM INLET/CATCH BASIN
- EX. ROUND STORM CATCH BASIN
- EX. STORM MANHOLE
- EX. STORM END SECTION
- EX. SANITARY SEWER
- EX. SANITARY MANHOLE
- EX. UNDERGROUND GAS
- EX. GAS VALVE
- EX. OVERHEAD ELECTRIC
- EX. UNDERGROUND ELECTRIC
- EX. UNDERGROUND CABLE
- EX. UNDERGROUND TELE
- EX. TELEPHONE MANHOLE
- EX. ELECTRIC MANHOLE
- EX. ELECTRIC METER
- EX. GAS METER
- EX. LIGHT POLE
- EX. TRAFFIC SIGNAL BOX
- EX. UNIDENTIFIED MANHOLE
- EX. COMBO MANHOLE
- EX. TRAFFIC SIGNAL POLE
- EX. UTILITY POLE
- EX. GUY WIRE
- EX. TREE (CONIFEROUS)
- EX. TREE (DECIDUOUS)
- EX. UTILITY CABINET
- EX. SIGN
- EX. MAILBOX
- FOUND IRON PIPE
- FOUND IRON ROD
- FOUND PK NAIL
- FOUND CONC. MONUMENT
- SET IRON ROD
- SET MAG NAIL
- EX. SECTION CORNER
- PROP IKE UNDG INSTALL
- PROP IKE KIOSK & FOUNDATION

**ike** SMART CITY

250 N HARTFORD AVE  
COLUMBUS, OHIO 43222  
PHONE: 614.589.0087

**MES** METRO ENGINEERING SOLUTIONS  
22300 Haggerty Rd, Northville, MI 48167



January 08, 2026

CONTRACTOR/AS-BUILT

ISSUED FOR:	
DATE:	
REV:	

SITE NAME:  
**DET-057  
CLIFFORD ST &  
WASHINGTON BLVD**

JOB: 1035-25-2757\_DS

DRAW DATE: 01/08/26

PLOT DATE: 01/08/26

DRAWN BY: RLS

TITLE: PLAN VIEW

SHEET: 04 OF 11

CONSTRUCTION SITE SAFETY IS THE RESPONSIBILITY OF THE CONTRACTOR. NEITHER THE OWNER NOR THE ENGINEER SHALL BE EXPECTED TO ASSUME ANY RESPONSIBILITY FOR SAFETY OF THE WORK, OF PERSONS ENGAGED IN THE WORK, OF ANY NEARBY STRUCTURES, OR OF ANY OTHER PERSONS.  
COPYRIGHT © 2025 METRO ENGINEERING SOLUTIONS; ALL RIGHTS RESERVED.

THE LOCATIONS OF EXISTING UNDERGROUND UTILITIES ARE SHOWN IN AN APPROXIMATE WAY ONLY AND HAVE NOT BEEN INDEPENDENTLY VERIFIED. THE CONTRACTOR SHALL DETERMINE THE EXACT LOCATION OF ALL EXISTING UTILITIES BEFORE COMMENCING WORK, AND AGREES TO BE FULLY RESPONSIBLE FOR ANY AND ALL DAMAGES WHICH MIGHT BE OCCASIONED BY THE CONTRACTOR'S FAILURE TO EXACTLY LOCATE AND PRESERVE ANY AND ALL UNDERGROUND UTILITIES.

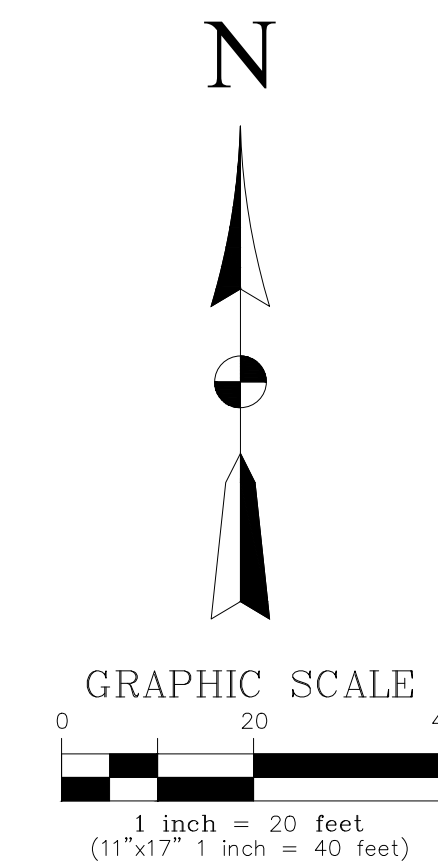

K:\1035 - Non DTE - Designs\1035-IKE\Detroit Market\1035-25-2757\_Clifford St & Washington Blvd (DET-057)\DWG\1035-25-2757\_DS.dwg; 1/8/2026 10:59 AM;



January 08, 2026

CONTRACTOR/AS-BUILT

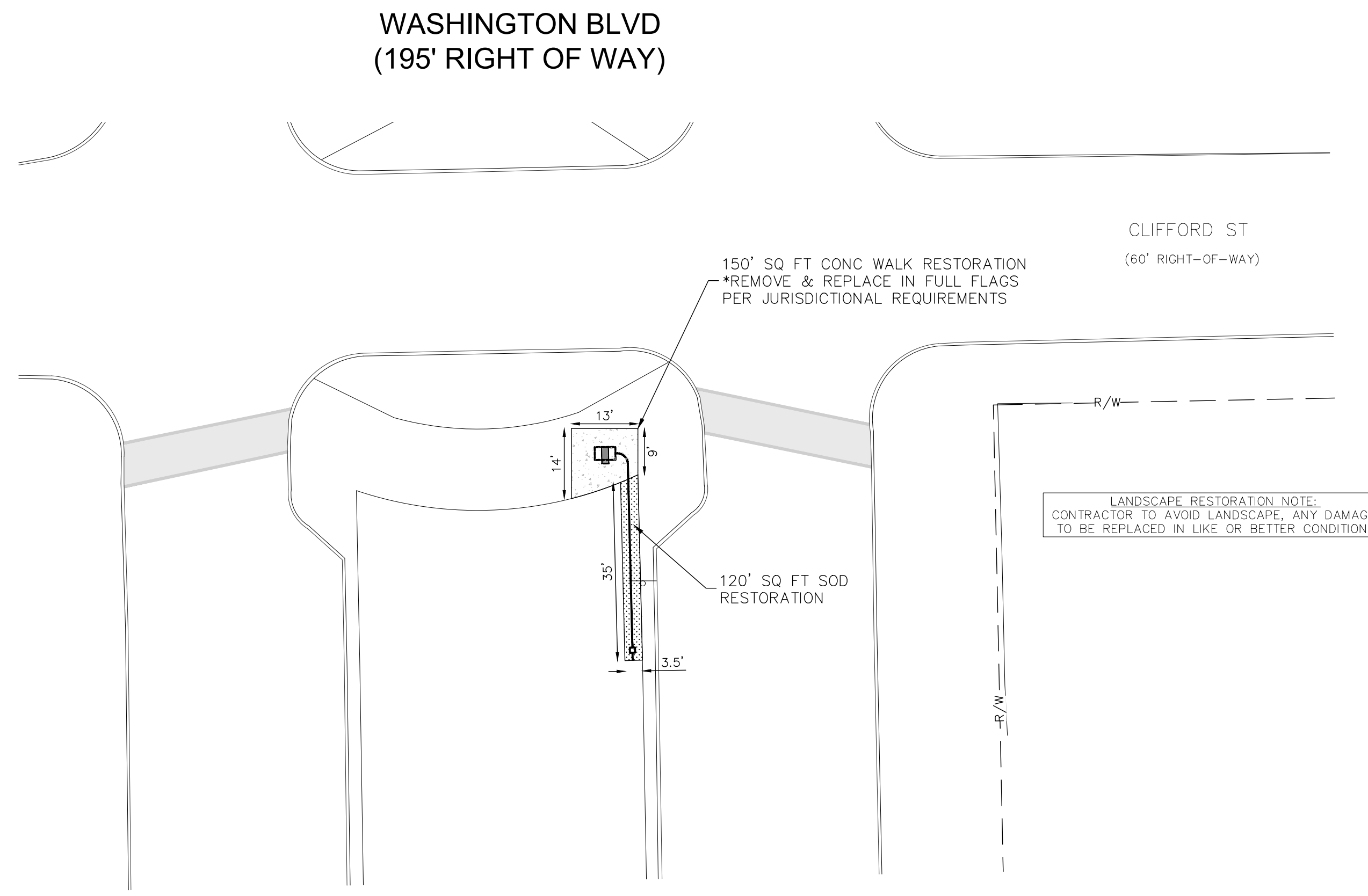

**RESTORATION PLAN VIEW**  
 SCALE 1"=20'

SIDEWALKS AND ENTRANCES TO BUILDINGS, REAL PROPERTY, AND THE LIKE SHALL NOT BE BLOCKED EXCEPT FOR SHORT DURATIONS (LESS THAN 10 MINUTES AT A TIME), ONLY IN COORDINATION WITH PROPERTY OWNERS / RESIDENTS. PEDESTRIAN ACCESS SHALL BE MAINTAINED AT ALL TIMES TO EACH PROPERTY. IT IS THE RESPONSIBILITY OF THE CONTRACTOR TO COORDINATE ALL NECESSARY SIDEWALK CLOSURES AT LEAST 24 HOURS IN ADVANCE WITH THE PROPERTY OWNERS / RESIDENT IN THE AFFECTED AREAS OF CONSTRUCTION.

**RESTORATION LEGEND & SUMMARY**

- CONCRETE SUB GRADE TO NEAREST JOINT  
SAW CUT & REMOVE: 000 SQ FT
- CONCRETE SIDEWALK REMOVE & REPLACE: 150 SQ FT
- ASPHALT STREET SAW CUT & RESTORATION: 000 SQ FT
- SOD RESTORATION: 120 SQ FT
- CURB & GUTTER RESTORATION: 000 LF FT

RESTORATION NOTES:  
 1. RESTORE PAVEMENT MARKINGS AS REQUIRED  
 2. RESTORE IN QUANTITIES SUFFICIENT TO ADHERE TO CITY OF DETROIT PAVEMENT SPECIFICATIONS.

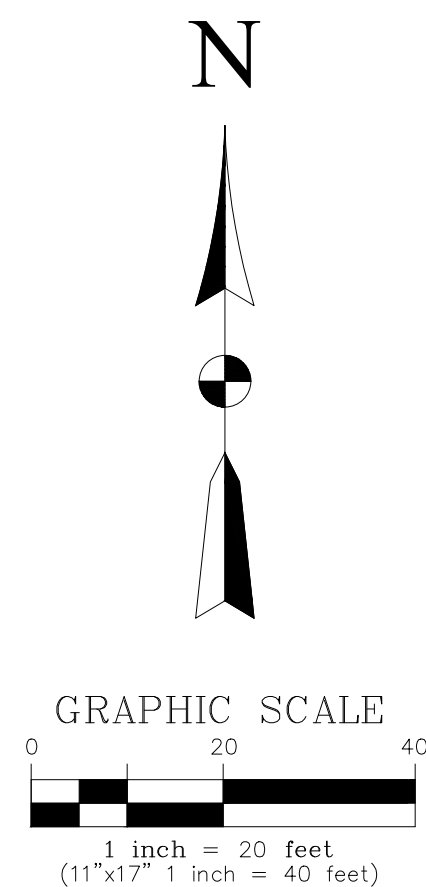

CONSTRUCTION SITE SAFETY IS THE RESPONSIBILITY OF THE CONTRACTOR. NEITHER THE OWNER NOR THE ENGINEER SHALL BE EXPECTED TO ASSUME ANY RESPONSIBILITY FOR SAFETY OF THE WORK, OF PERSONS ENGAGED IN THE WORK, OF ANY NEARBY STRUCTURES, OR OF ANY OTHER PERSONS.  
 COPYRIGHT © 2025 METRO ENGINEERING SOLUTIONS; ALL RIGHTS RESERVED.

THE LOCATIONS OF EXISTING UNDERGROUND UTILITIES ARE SHOWN IN AN APPROXIMATE WAY ONLY AND HAVE NOT BEEN INDEPENDENTLY VERIFIED. THE CONTRACTOR SHALL DETERMINE THE EXACT LOCATION OF ALL EXISTING UTILITIES BEFORE COMMENCING WORK, AND AGREES TO BE FULLY RESPONSIBLE FOR ANY AND ALL DAMAGES WHICH MIGHT BE OCCASIONED BY THE CONTRACTOR'S FAILURE TO EXACTLY LOCATE AND PRESERVE ANY AND ALL UNDERGROUND UTILITIES.



ISSUED FOR:	DATE:	REV:

SITE NAME:  
 DET-057  
 CLIFFORD ST &  
 WASHINGTON BLVD

JOB: 1035-25-2757\_DS  
 DRAW DATE: 01/08/26  
 PLOT DATE: 01/08/26  
 DRAWN BY: RLS  
 TITLE: RESTORATION  
 SHEET: 05 OF 11

K:\1035 - Non DTE - Designs\1035-IKE\Detroit Market\1035-25-2757\_Clipford St. & Washington Blvd (DET-057)\DWG\1035-25-2757\_DS.dwg; 1/8/2026 10:59 AM;

## SPECIFICATION

<b>MODEL</b>	C10651DR5	
<b>DISPLAY</b>	LCD Panel Size	65 inches LCD (x2)
	Native Resolution	1920 x 1080
	Backlight	LED
	Default Color Temperature	D65 (6500 K)
	Brightness (w/o glass)	4,000 nits
	Color Depth	10 bits
	Contrast Ratio	4000 : 1
	Response Time (Typ.)	8 ms
	Viewing Angle	178° / 178°
	Light Lifetime (Typ.)	100,000 hrs
	Blackening Defect Free	Up to 110°C (230°F)
	Polarized Sunglasses Support	Yes
	Panel Surface	AG Haze 3%, 2H
<b>POWER</b>	Power Supply	Internal
	Rated Voltage	100-240V ~ 50/60Hz
	Power On Mode (Typ./ Max)	985 W / 1500 W
<b>MECHANICAL SPECS</b>	Bezel Width (B/L/R)	68.3 / 73.3 / 73.3 mm
	Powder Coating Material	ASTM B117, <b>Anti-graffiti Coating</b>
	Monitor Dimension (LxHxD)	2515.3 x 961.5 x 317.4 mm
	Monitor Weight	820 lbs
	Option Weight	832 lbs
	Touch Screen	PCAP
	Orientation	Portrait
	Key Lock	Yes
	Air Vent	Top & Bottom
	Glass	8mm laminated tempered glass
<b>USER INTERFACE</b>	Language	English
	Support SNMP (Up to V3.0)	Yes
	Dimming Control	Yes
	Image Retention Protection	Yes
	Ambient Light Sensor	Yes
	Power On/Off Scheduling	Yes
	Internal Temperature Sensor	Yes
<b>INPUT</b>	HDMI	x6 (2160p)
	Display Port	x2
	USB 3.0	x2
	Micro SD Slot	x2
<b>OUTPUT</b>	Audio	x2
<b>EXTERNAL CONTROL</b>	RS-232	In x2
	RJ-45	x4 (LAN)
<b>ENVIRONMENT</b>	Operating Temperature	-20° F ~ 120° F (-30° C ~ 50° C)
	Storage Temperature	-4° F ~ 140° F (-20° C ~ 60° C)
	Humidity	5% ~ 95% RH Non-condensing
	Noise Levels	< 65 dB at a height of 60 inches and distance of 24 inches
<b>CERTIFICATION</b>	CE / FCC / RoHS	
<b>UPGRADE ITEM</b>	Anti-graffiti Coating	
	Pi4	
	4K Camera kit	
	Player with pre-image	
<b>OPTIONAL ITEM</b>	LED ticker: CLM019	

## DIMENSIONS

Unit: mm [inch]

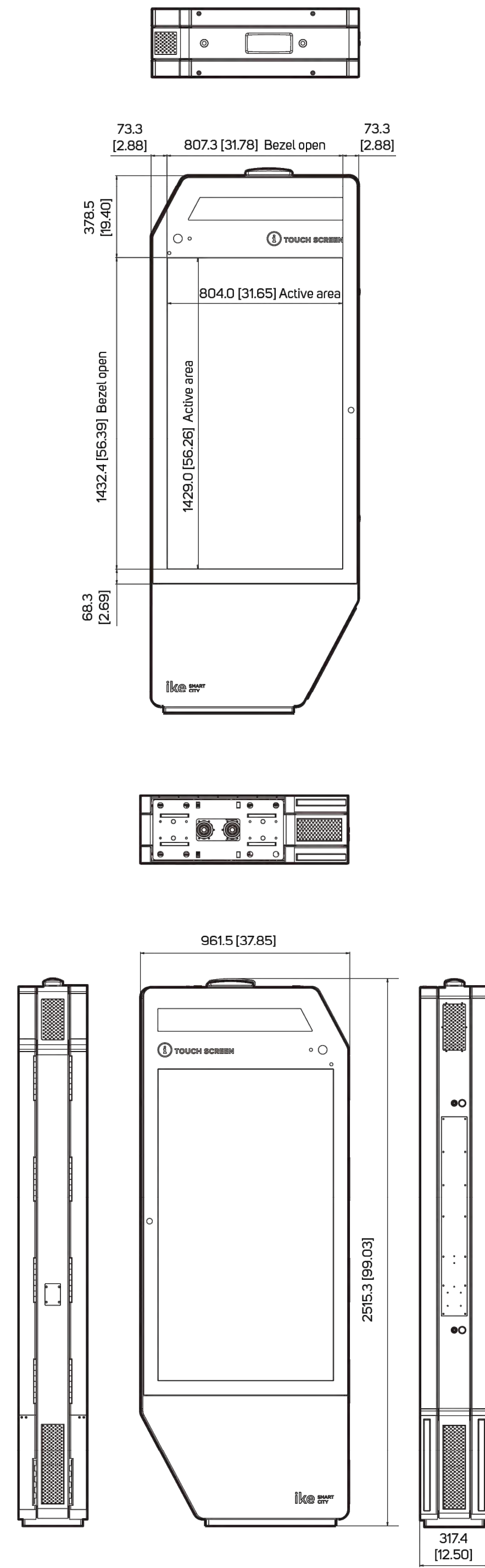

**DynaScan**

## CONCEPTUAL RENDERING LOOKING NORTHEAST



## RED BOX PHOTO LOOKING NORTH



**ike** SMART CITY

250 N HARTFORD AVE  
COLUMBUS, OHIO 43222  
PHONE: 614.589.0087

**MES** METRO ENGINEERING SOLUTIONS  
22300 Haggerty Rd, Northville, MI 48167



January 08, 2026

CONTRACTOR/AS-BUILT

ISSUED FOR:

DATE:

REV:

SITE NAME:  
DET-057  
CLIFFORD ST &  
WASHINGTON BLVD

JOB: 1035-25-2757\_DS

DRAW DATE: 01/08/26

PLOT DATE: 01/08/26

DRAWN BY: RLS

TITLE: IKE KIOSK SPECS

SHEET: 06 OF 11

CONSTRUCTION SITE SAFETY IS THE RESPONSIBILITY OF THE CONTRACTOR. NEITHER THE OWNER NOR THE ENGINEER SHALL BE EXPECTED TO ASSUME ANY RESPONSIBILITY FOR SAFETY OF THE WORK, OF PERSONS ENGAGED IN THE WORK, OF ANY NEARBY STRUCTURES, OR OF ANY OTHER PERSONS.

THE LOCATIONS OF EXISTING UNDERGROUND UTILITIES ARE SHOWN IN AN APPROXIMATE WAY ONLY AND HAVE NOT BEEN INDEPENDENTLY VERIFIED. THE CONTRACTOR SHALL DETERMINE THE EXACT LOCATION OF ALL EXISTING UTILITIES BEFORE COMMENCING WORK, AND AGREES TO BE FULLY RESPONSIBLE FOR ANY AND ALL DAMAGES WHICH MIGHT BE OCCASIONED BY THE CONTRACTOR'S FAILURE TO EXACTLY LOCATE AND PRESERVE ANY AND ALL UNDERGROUND UTILITIES.



**GENERAL STRUCTURAL NOTES**

- All work shall be performed in accordance with the contract documents. In case of a conflict within the contract documents, the more stringent condition shall govern, unless directed otherwise by the engineer of record. Prior to implementation, any discrepancies shall be reported to the architect for clarification.
- In the event that certain details of construction are not indicated or noted in the drawings, details for similar conditions that are indicated or noted shall be utilized, subject to the structural engineer's approval.
- Openings and penetrations through structural elements, and items embedded in structural elements that are not indicated in the structural drawings shall be reviewed by the structural engineer prior to fabrication, erection and/or construction.
- The structure has been designed for the in-service loads only. The methods, procedures and sequences of construction are the responsibility of the contractor. Contractor shall take all necessary precautions to maintain and ensure the integrity of the structure at all stages of construction. Contractor shall immediately notify the structural engineer of any condition which, in his opinion, might endanger the stability of the structure or cause distress in the structure.
- All existing conditions and all related dimensions indicated in the contract documents shall be field verified prior to fabrication, erection and/or construction. Any condition that differs from that indicated in the contract documents shall be submitted to the architect for review prior to fabrication, erection and/or construction.
- The structure has been designed to meet or exceed serviceability requirements of section 1604.3 of the International Building Code. All non-structural components & their connection that are anchored to the structure shall be designed to allow for the movement of the structure caused by wind, snow, live, thermal, shrinkage/creep and earthquake loads. Non-structural components include items such as non-load bearing walls, MEP components, bulkheads, etc.
- Provide special inspection in accordance with chapter 17 of the International Building Code and with project specifications.
- Unless noted otherwise, all loads specified in these documents are nominal loads and are to be entered into the appropriate strength or allowable stress design load combinations with appropriate factors, as defined by ASCE 7, by the building component engineer in the design of their product. Gravity load shear beam reactions on plan for steel framing represent the combined service load effect from allowable stress design load combinations.

**GENERAL FOUNDATION AND CONCRETE NOTES**

- A registered geotechnical engineer shall be retained to confirm that the soils at the site are capable of the design soil bearing pressure. This will require a report by the geotechnical engineer. (Quantity, depth, and location of soil borings shall be at the discretion of the geotechnical engineer) The contractor shall implement all requirements and recommendations stated in this report.
- It is strongly recommended that the geotechnical engineer of record that produces the report be retained to provide the soils testing and inspections during construction.
- Fill material shall be thoroughly compacted prior to placement of concrete. Fill under all slabs on grade shall be as recommended in the geotechnical report. If there is no geotechnical report, a minimum of 6" of well draining granular material shall be placed under all slabs on grade (UNO elsewhere in the construction documents).
- Coordinate finish of all foundation work, including slabs on grade, with architectural and flooring supplier's requirements.
- Cover for reinforcing shall be in accordance with ACI-318.
- All exposed edges of concrete piers, beams, and walls shall be chamfered 3/4" x 45 degrees. UNO
- Coordinate placement of KIOSK anchor rods with foundation reinforcing. All column anchor rods shall be installed using templates and setting drawings. No lifted or misplaced bolts will be accepted. Notify Architect/Engineer for approval of any corrective action. Tolerances for the installation of the anchor bolts shall be in accordance with AISC "Code of Standard Practice" guidelines.
- Anchors for embedded plates shall be as shown on the drawings. Headed studs shall conform to ASTM A108 and AWS D1.1 Grade B. Reinforcing bars to be welded to plates shall be ASTM A615 Grade 40 or ASTM A706 Grade 60.
- Refer to "General Structural Notes" for information regarding special inspections and installation of post installed anchors.

**CONCRETE NOTES**

- All concrete shall be done in accordance with ACI 117, 211, 301, 302, 315, 347 and 318 requirements, and as stated on contract documents.
- Coordinate finish of exposed concrete with Architect.
- Testing of concrete shall be provided for each KIOSK foundation and pier installed, and shall include but is not limited to slump, air content concrete temperature, unit weight, and compressive strength. All testing shall follow ASTM standards.
- Admixtures shall contain no more than 0.1 percent water-soluble chloride ions by mass of cementitious material. Do not use admixtures containing calcium chloride.
  - Water-Reducing Admixture: ASTM C494, Type A
  - High-Range, Water-Reducing Admixture: ASTM C494, Type F
  - Water-Reducing and Accelerating Admixture: ASTM C494, Type E
  - Water-Reducing and Retarding Admixture: ASTM C494, Type D
  - Air-Entraining Admixture: ASTM C260
- Repair and patch defective areas as directed by Architect.

**ENGINEERING DATA**

Design soil bearing pressure	1000 psf (assumed)
Design stresses	
Concrete	
Footings and Foundations	f <sub>c</sub> = 3500 psi
Grade slabs	f <sub>c</sub> = 3500 psi
Reinforcing steel	F <sub>y</sub> = 60000 psi
Structural design requirements	
Risk Category	I
Wind Load	
Ultimate design wind speed (3 sec)	120 mph
Wind exposure category	C
Signage pressure coeff (GC)	1.35
Components & cladding (varies)	
Signage design pressure	27 psf
Seismin Design Category	A or B (assumed)

**Specific Design Loads**

Kiosk dead load	800 lb
-----------------	--------

Design codes	
General building code	IBC 2015
Concrete	ACI 318

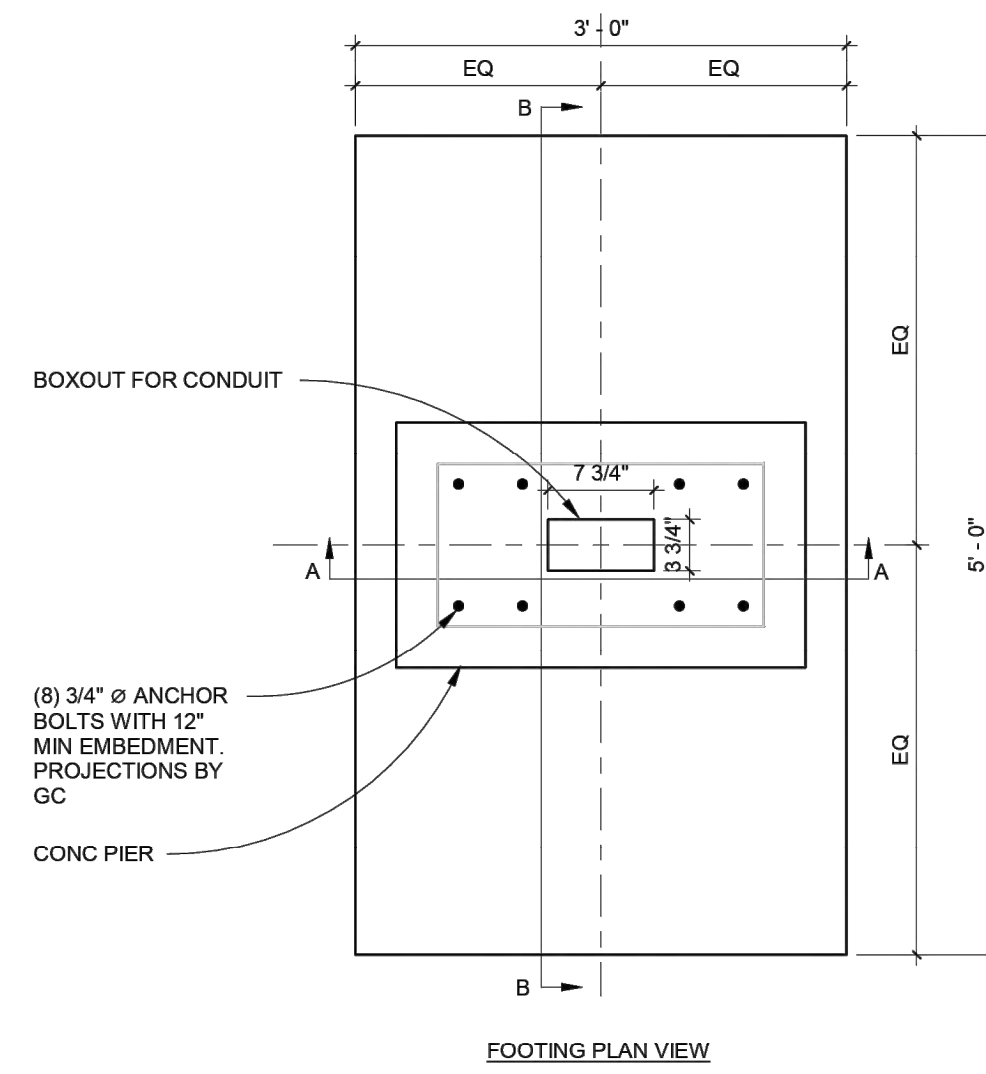

**OPTION 1 SPREAD FOOTING WITH PIER**  
SCALE: 1" = 1'-0"

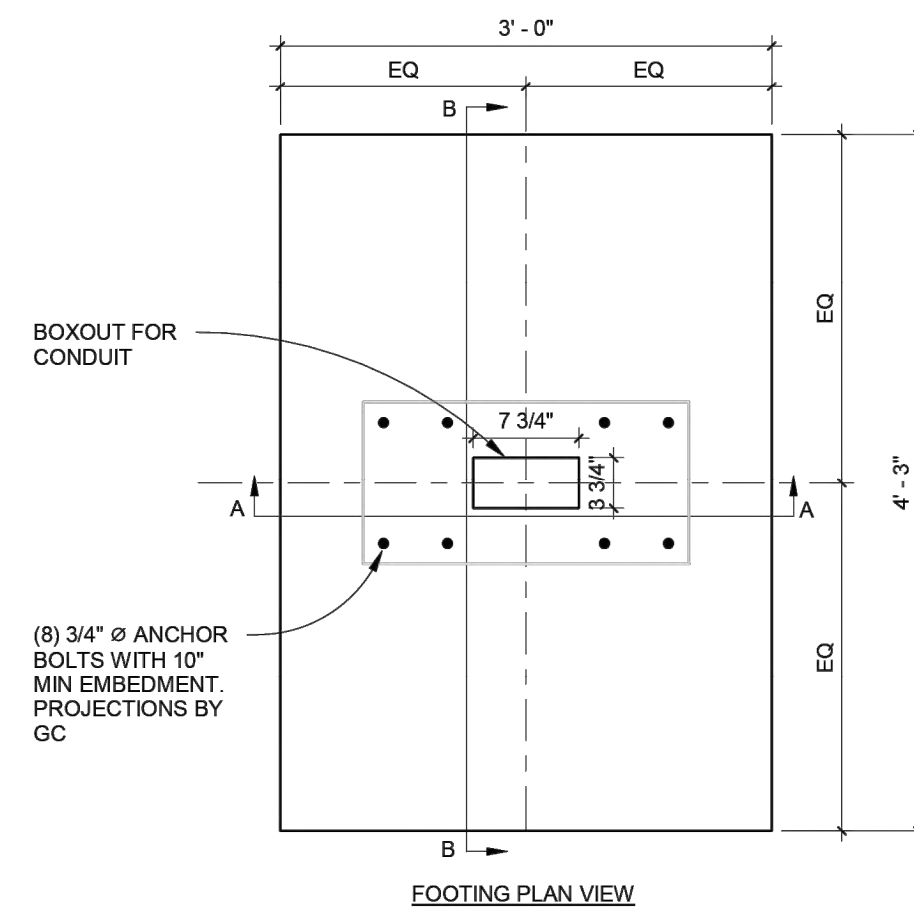

**OPTION 2 SHALLOW SPREAD FOOTING**  
SCALE: 1" = 1'-0"

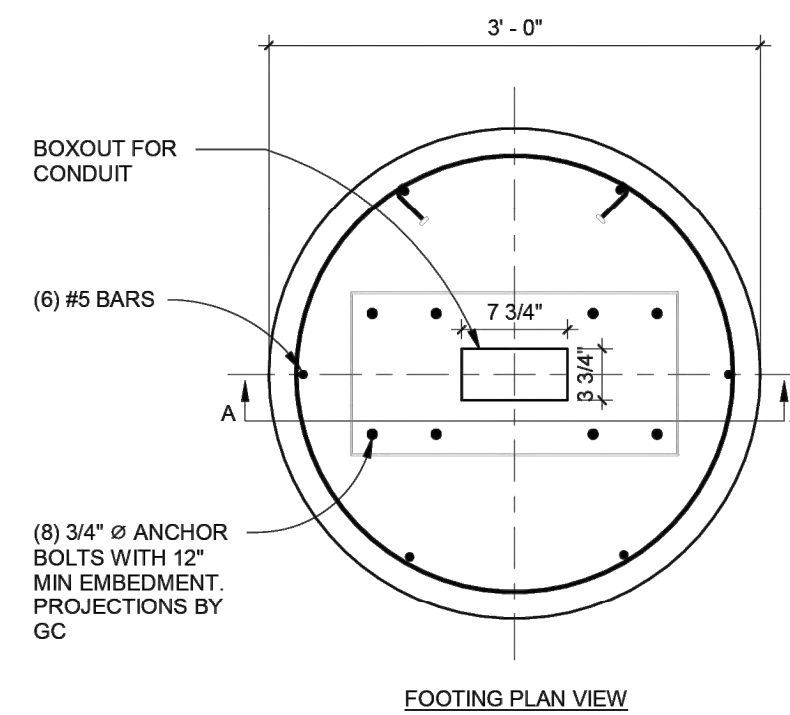

**OPTION 3 SONOTUBE**  
SCALE: 1" = 1'-0"

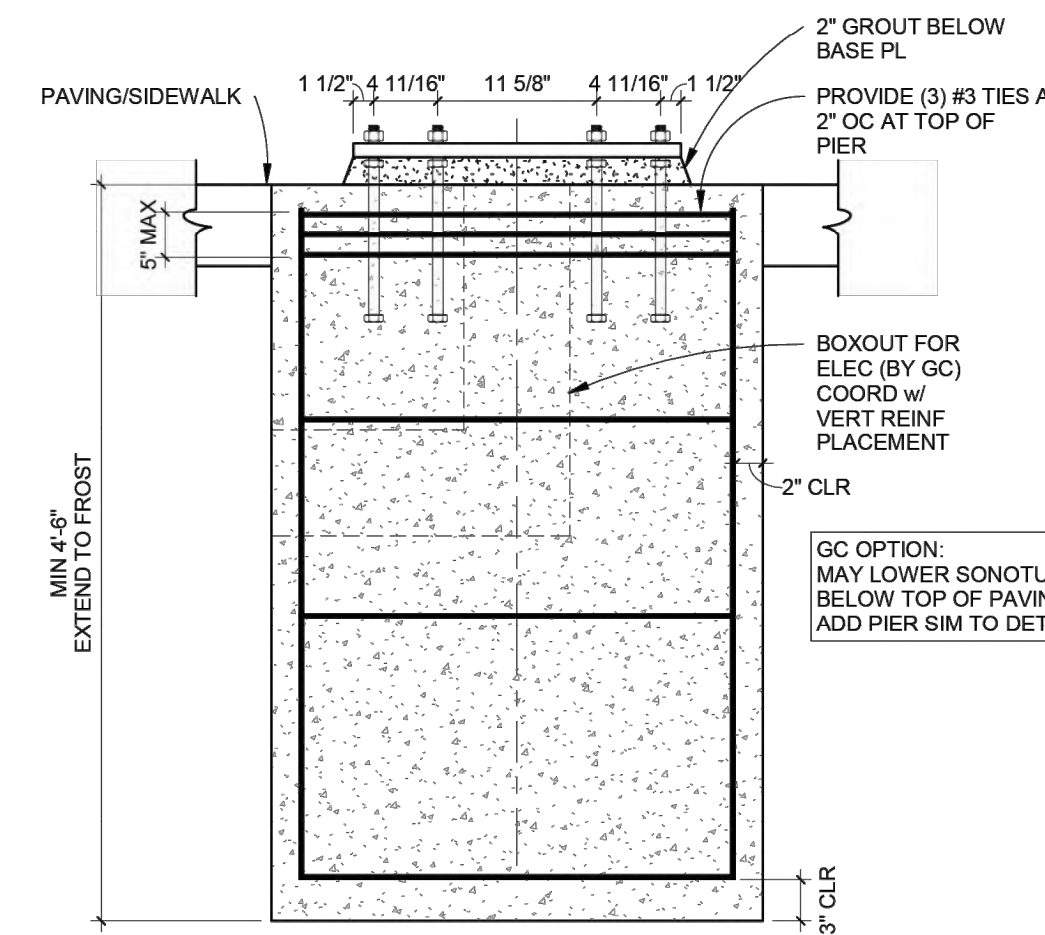
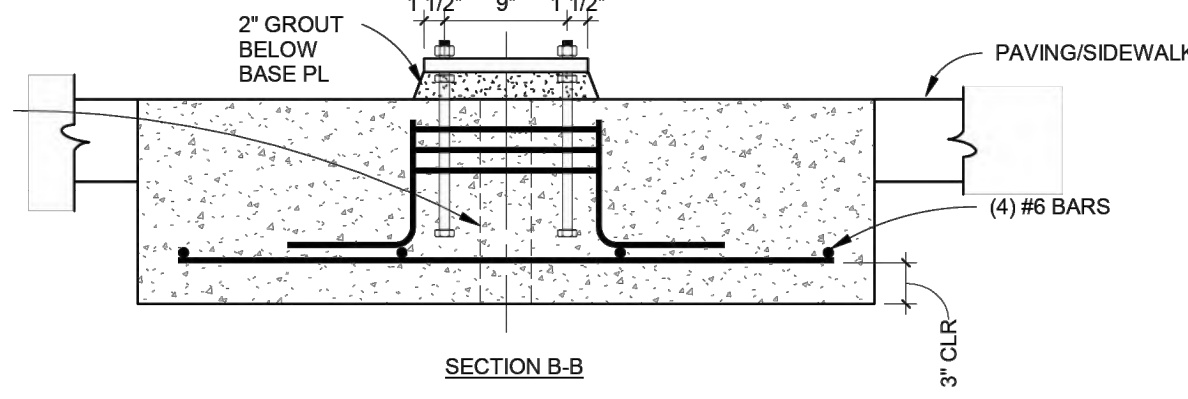
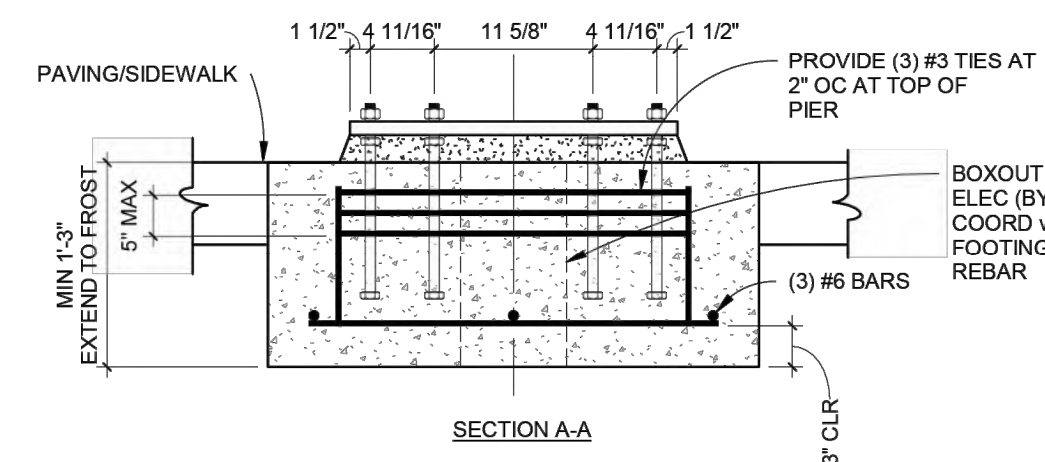
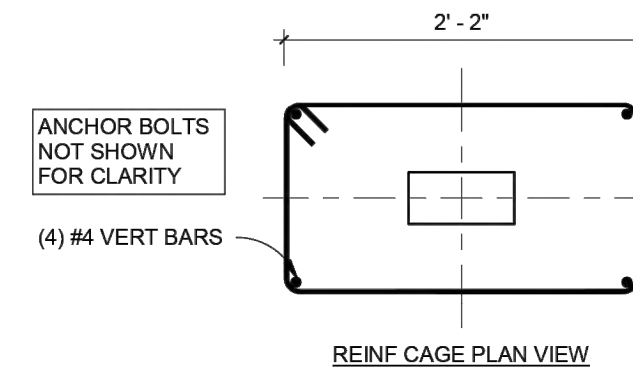
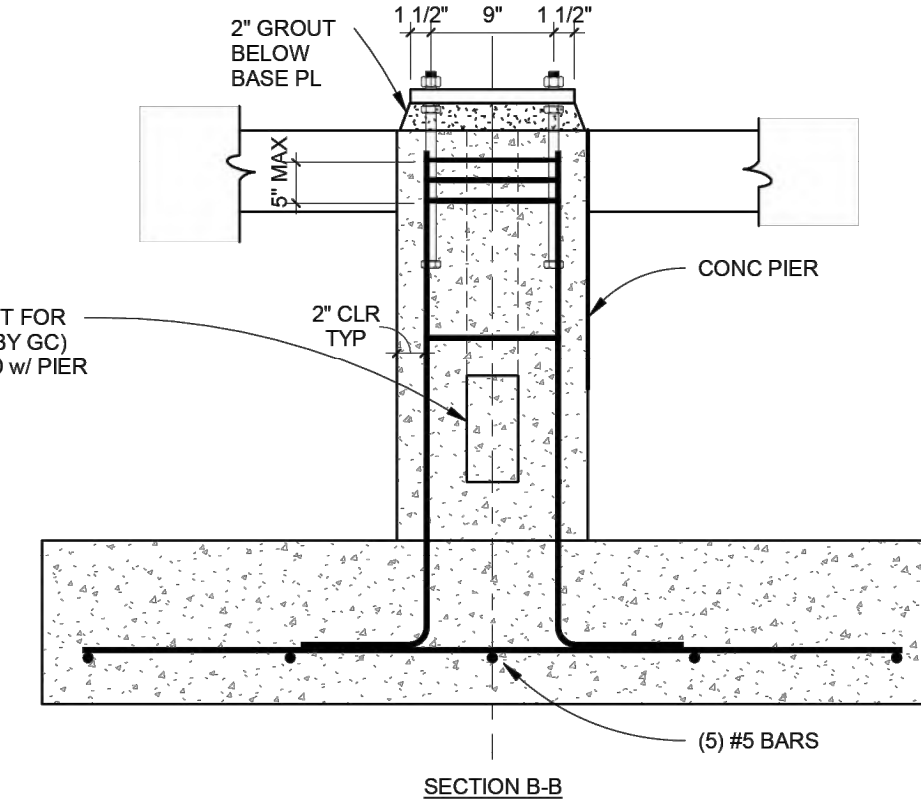
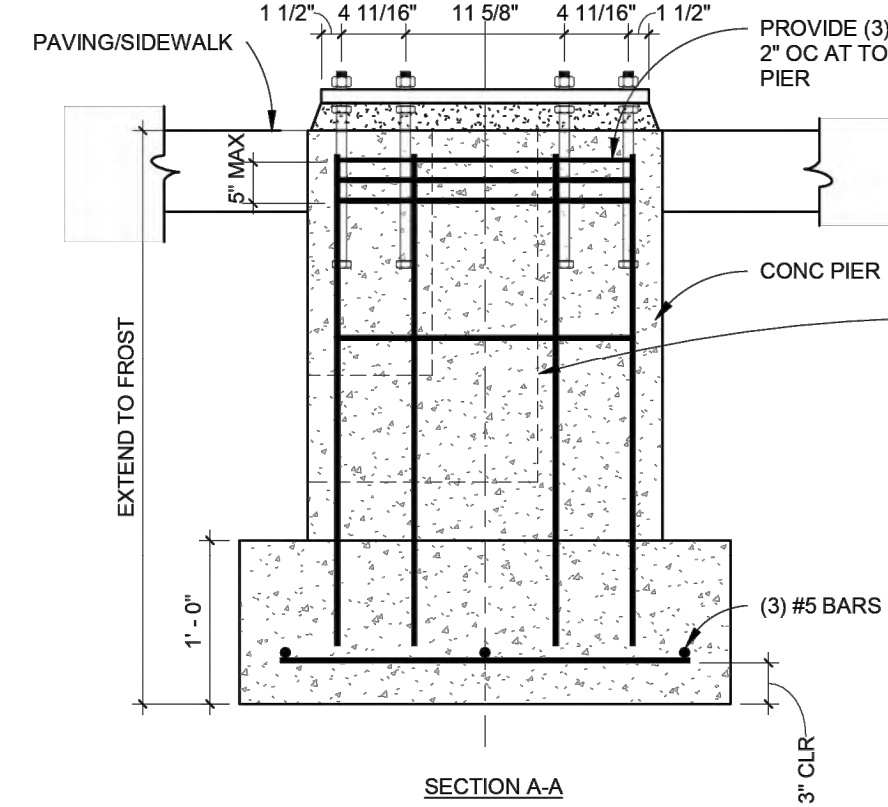
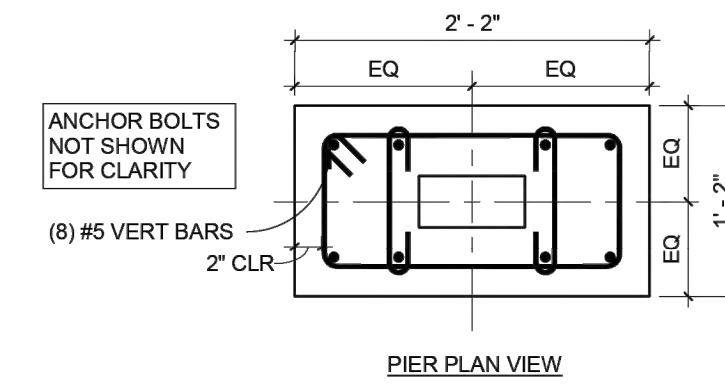

**IKE SmartCity Kiosks**

**KIOSK FOUNDATION OPTIONS**

ISSUED FOR CONSTRUCTION	
DATE	04/18/2022

DRAWN BY: MF

PROJECT NUMBER:

2022-03-015

SHEET NUMBER:

**S101**

K:\1035 - Non DTE - Designs\1035-IKE\Detroit Market\1035-25-2757\_Clifford St & Washington Blvd (DET-057)\DWG\1035-25-2757\_DS.dwg; 1/8/2026 10:59 AM;

ADA ACCESS AREA

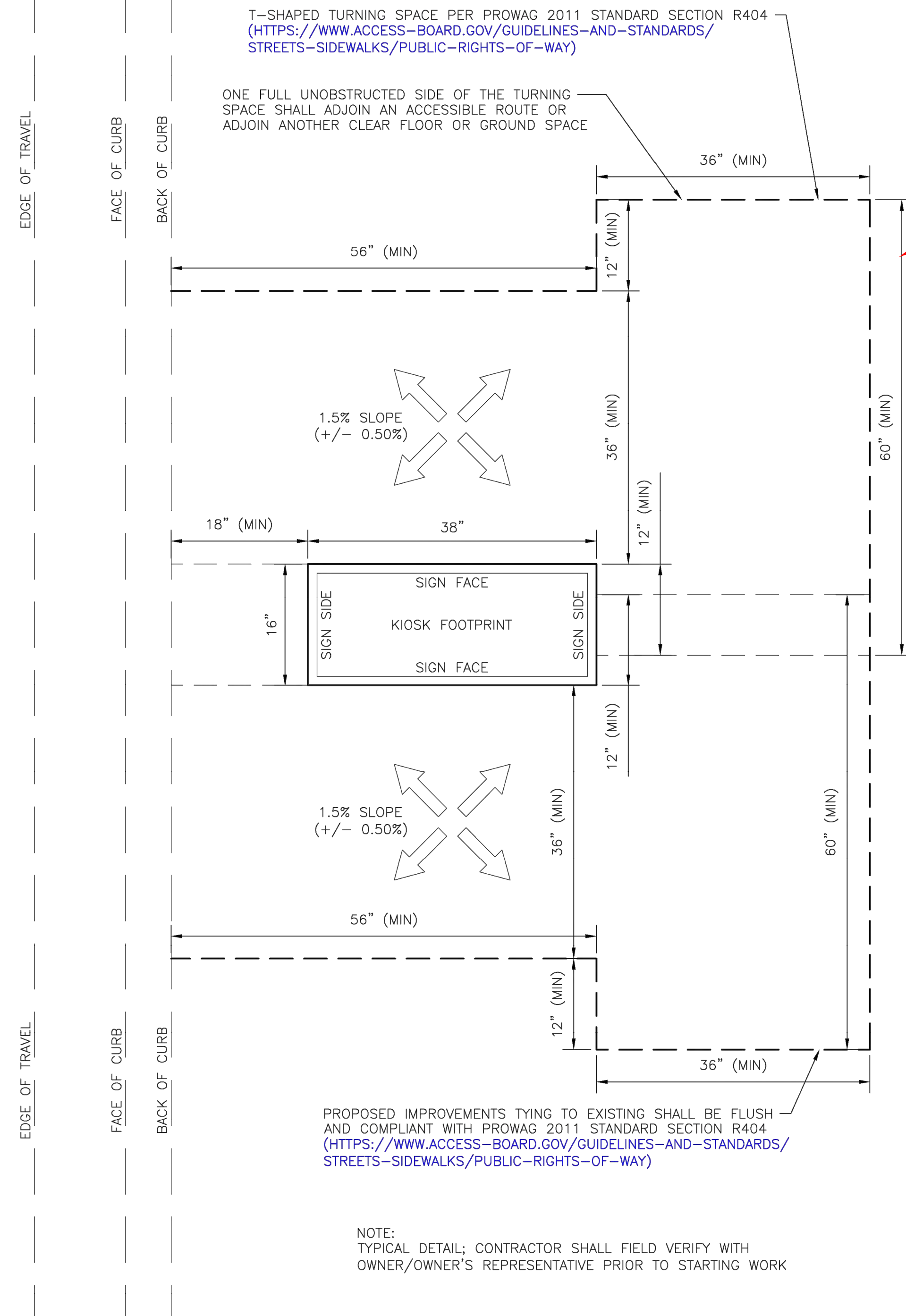

**1 T-SHAPED TURNAROUND SPACE**  
SCALE: 1"=1'

ADA ACCESS AREA SHOWN FOR REFERENCE ONLY; LINES DEPICTED INDICATES CLEAR MINIMUM WIDTH AVAILABLE FOR ADA MOBILITY DEVICES; NO PHYSICAL ROUTES OR SURFACES TO BE CONSTRUCTED

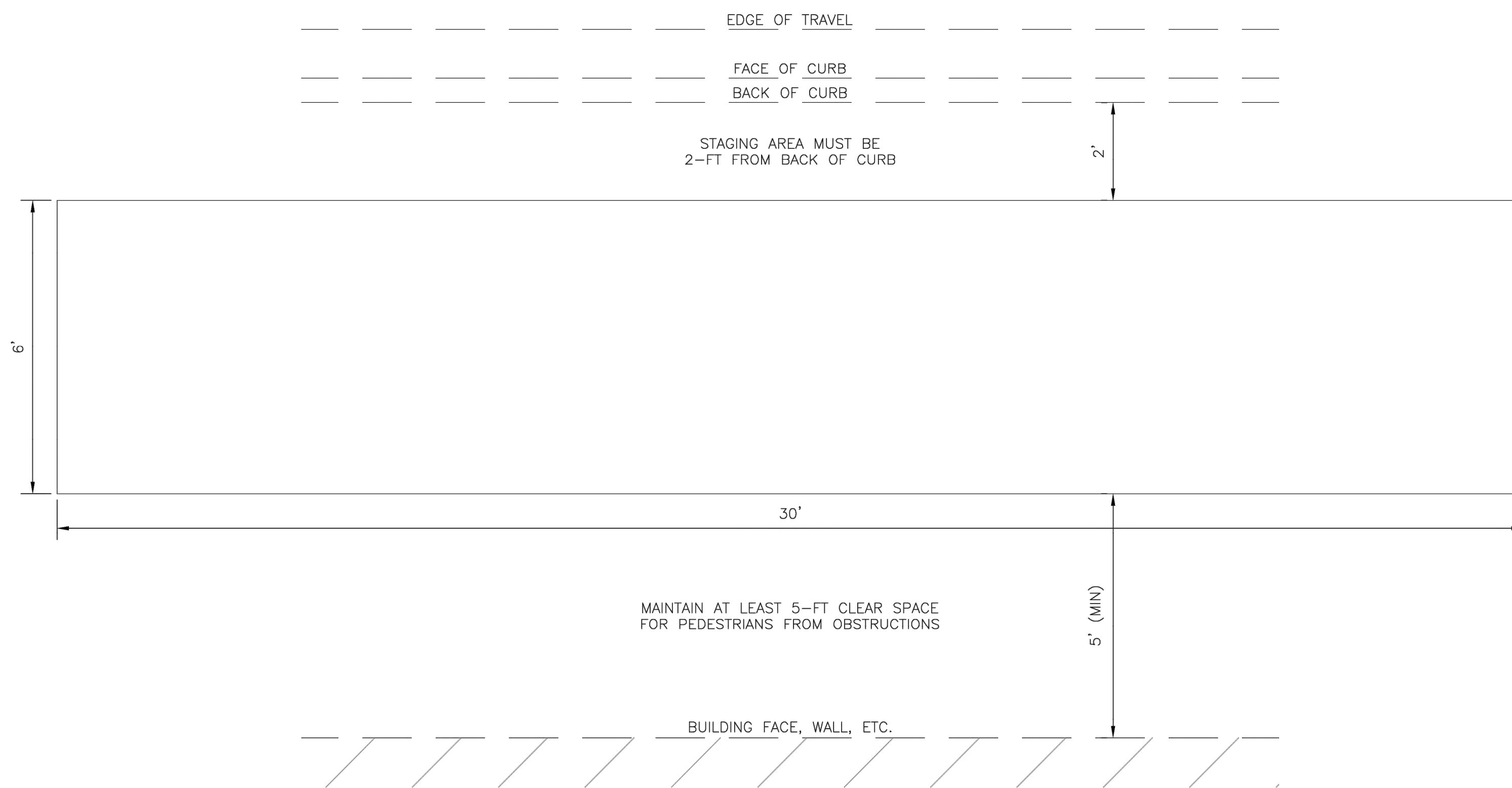

**2 CONSTRUCTION STAGING AREA**  
SCALE: 1"=2'



January 08, 2026

CONTRACTOR/AS-BUILT

REV.	DATE:	ISSUED FOR:

SITE NAME:  
DET-057  
CLIFFORD ST &  
WASHINGTON BLVD

JOB: 1035-25-2757\_DS

DRAW DATE: 01/08/26

PLOT DATE: 01/08/26

DRAWN BY: RLS

TITLE: ADA SPECS

SHEET: 08 OF 11

CONSTRUCTION SITE SAFETY IS THE RESPONSIBILITY OF THE CONTRACTOR. NEITHER THE OWNER NOR THE ENGINEER SHALL BE EXPECTED TO ASSUME ANY RESPONSIBILITY FOR SAFETY OF THE WORK, OF PERSONS ENGAGED IN THE WORK, OF ANY NEARBY STRUCTURES, OR OF ANY OTHER PERSONS.  
COPYRIGHT © 2025 METRO ENGINEERING SOLUTIONS; ALL RIGHTS RESERVED.

THE LOCATIONS OF EXISTING UNDERGROUND UTILITIES ARE SHOWN IN AN APPROXIMATE WAY ONLY AND HAVE NOT BEEN INDEPENDENTLY VERIFIED. THE CONTRACTOR SHALL DETERMINE THE EXACT LOCATION OF ALL EXISTING UTILITIES BEFORE COMMENCING WORK, AND AGREES TO BE FULLY RESPONSIBLE FOR ANY AND ALL DAMAGES WHICH MIGHT BE OCCASIONED BY THE CONTRACTOR'S FAILURE TO EXACTLY LOCATE AND PRESERVE ANY AND ALL UNDERGROUND UTILITIES.



K:\1035 - Non DTE - Designs\1035-IKE\Detroit Market\1035-25-2757\_Clifford St. & Washington Blvd (DET-057)\DWG\1035-25-2757\_DS.dwg; 1/8/2026 10:59 AM;

**IKE CONSTRUCTION NOTES**

- THE SUBMISSION OF A BID BY THE CONTRACTOR IS NOTIFICATION THAT THE CONTRACTOR HAS TOTALLY FAMILIARIZED THEMSELVES WITH THE CONTRACT DOCUMENTS AND EXISTING SITE CONDITIONS AND HAS AGREED TO PROVIDE THE NECESSARY LABOR AND MATERIAL FOR THE COMPLETE INSTALLATION OF EACH SYSTEM IN A NEAT AND PROFESSIONAL MANNER IN ACCORDANCE WITH THE BEST PRACTICES OF THE INDUSTRY AND IN COMPLIANCE WITH ALL AUTHORITIES HAVING JURISDICTION.
- THESE DRAWINGS ARE PRESENTED TO THE CONTRACTOR WITH THE UNDERSTANDING THAT THE CONTRACTOR IS AN EXPERT AND COMPETENT IN THE PREPARATION OF CONTRACT BID OF INFORMATION SUCH AS IS CONTAINED IN THESE DOCUMENTS. IT IS THE INTENT OF THE DRAWINGS AND SPECIFICATIONS TO CALL FOR FINISHED WORK, TESTED AND READY FOR OPERATION AND IN COMPLETE CONFORMANCE WITH APPLICABLE CODES, RULES, AND REGULATIONS. MINOR ITEMS NOT USUALLY SHOWN OR SPECIFIED, BUT MANIFESTLY NECESSARY FOR PROPER INSTALLATION AND OPERATION OF THE VARIOUS SYSTEMS SHALL BE INCLUDED IN THE WORK AND IN THE PROPOSAL THE SAME AS IF SPECIFIED OR SHOWN ON THE DRAWINGS. IF ANY DEPARTURES FROM THE DRAWINGS ARE DEEMED NECESSARY, DETAILS OF SUCH DEPARTURES AND THE REASONS THEREFORE SHALL BE SUBMITTED TO THE OWNER FOR APPROVAL. NO DEPARTURES SHALL BE MADE WITHOUT PRIOR APPROVAL.
- THE CONTRACTOR SHALL VISIT THE SITE AND VERIFY ALL DIMENSIONS IN THE FIELD, AND SHALL ADVISE THE OWNER OF ANY DISCREPANCIES BEFORE PERFORMING THE WORK.
- THE DRAWINGS INDICATE ARRANGEMENTS AND APPROXIMATE SIZES AND RELATIVE LOCATIONS OF PRINCIPAL APPARATUS, EQUIPMENT, DEVICES, AND SERVICES TO BE PROVIDED. DRAWINGS ARE DIAGRAMMATIC AND ARE A GRAPHIC REPRESENTATION OF CONTRACT REQUIREMENTS BASED ON THE INFORMATION PROVIDED BY THE MANUFACTURER IDENTIFIED IN THE EQUIPMENT SCHEDULE AT THE SCALE INDICATED.
- LAYOUT OF EQUIPMENT INDICATED ON THE DRAWINGS SHALL BE CHECKED AND COMPARED AGAINST ALL DRAWINGS AND SPECIFICATIONS OF ALL TRADES AND EXACT LOCATIONS DETERMINED USING APPROVED SHOP DRAWINGS OF SUCH EQUIPMENT. WHERE PHYSICAL INTERFERENCES OCCUR, CONSULT WITH THE OWNER AND PREPARE DATED, DIMENSIONED DRAWINGS COORDINATED WITH ALL OTHER TRADES WORKING IN THIS AREA AND CORRECTING SUCH INTERFERENCE.
- THE CONTRACTOR SHOULD SCHEDULE THEIR WORK IN ACCORDANCE WITH THE CONSTRUCTION SCHEDULE SO THAT ALL OF THEIR WORK CAN BE INSTALLED WITHOUT DELAYING THE PROJECT. ALL WORK RELATED TO SHUTDOWN OF EXISTING SERVICES SHALL BE PERFORMED AT THE HOURS DESIGNATED BY THE OWNER WITH ALL ASSOCIATED COSTS BORNE BY THE CONTRACTOR AT NO COST TO THE OWNER. PROVIDE ANY TEMPORARY FACILITIES REQUIRED TO PERMIT OWNER'S USE OF EXISTING FACILITIES AND SYSTEMS TO REMAIN UNDISTURBED. COORDINATE ALL WORK, INCLUDING ALL SHUTDOWNS THAT AFFECT SYSTEMS AND/OR PORTIONS OF THE BUILDING THAT MUST REMAIN IN OPERATION, WITH OWNER.
- THE CONTRACTOR SHALL SECURE AND PAY ALL FEES, LICENSES, INSPECTIONS, AND PERMITS PERTAINING TO THE CONTRACT. SUBMIT TO OWNER DUPLICATE CERTIFICATES OF INSPECTION.
- ALL EQUIPMENT SHALL BE INSTALLED IN STRICT COMPLIANCE WITH THE MANUFACTURER'S WRITTEN INSTRUCTIONS.
- THE CONTRACTOR SHALL BE RESPONSIBLE FOR WORKMEN'S IDENTIFICATION AND BADGING, SAFETY AND FIRE PROTECTION, BARRICADES, WARNING SIGNS, TRASH REMOVAL, CUTTING AND PATCHING.
- THE CONTRACTOR SHALL BE RESPONSIBLE FOR ALL RIGGING, HANDLING, AND PROTECTION OF MATERIALS. ALL EQUIPMENT AND MATERIALS SHALL BE NEW AND WITHOUT BLEMISH OR DEFECT. ALL EQUIPMENT INSTALLED SHALL BEAR THE LABEL OF AN APPROVED AGENCY.
- THE CONTRACTOR SHALL PROVIDE LABOR TO RECEIVE, UNLOAD, STORE, PROTECT, AND TRANSFER TO POINT OF INSTALLATION FOR ALL FURNISHED ITEMS.
- WHERE CONDUIT, CABLES, DUCTWORK, OR PIPING PASSES THROUGH FIRE RATED FLOORS OR WALLS, THE PENETRATION SHALL BE COMPLETELY SEALED WITH A FIRE STOP MATERIAL THAT IS UL LISTED AND ACCEPTED BY THE BUILDING DEPARTMENT AND FIRE DEPARTMENT AS BEING SUITABLE FOR THIS SERVICE. THIS MATERIAL SHALL BE INSTALLED IN ACCORDANCE WITH THE REQUIREMENTS OF THE MANUFACTURER TO MAINTAIN THE UL LISTED FIRE RATING OF THE PENETRATED WALL OR FLOOR.
- THE CONTRACTOR SHALL BE RESPONSIBLE FOR ALL SLAB OPENINGS, WALL OPENINGS, BEAM PENETRATIONS, AND CORING AS IT RELATES TO THEIR WORK. THE CONTRACTOR SHALL SUBMIT SIZE AND LOCATION FOR REVIEW AND APPROVAL.
- ALL EXTERIOR WALL OPENINGS SHALL BE SLEEVED, PROPERLY CAULKED, AND SEALED WITH A HIGH QUALITY SEALANT TO PREVENT INFILTRATION OF MOISTURE AND OUTSIDE AIR.
- THE CONTRACTOR SHALL SUBMIT A SCHEDULE OF SUBMITTALS PRIOR TO SUBMITTING ANY SHOP DRAWINGS, ETC. TO BE SUBMITTED FOR THIS PROJECT. INCLUDING THE ANTICIPATED DATE OF EACH SUBMISSION. THE CONTRACTOR SHALL SUBMIT AN ELECTRONIC COPY OF THE COMPLETE SHOP DRAWINGS AND CATALOG CUTS, WIRING DIAGRAMS AND ASSOCIATED DATA TO THE OWNER FOR APPROVAL PRIOR TO PURCHASING EQUIPMENT OR STARTING ANY WORK. ANY WORK INSTALLED OR EQUIPMENT PURCHASED PRIOR TO RECEIPT OF OWNER APPROVED SHOP DRAWINGS THAT REQUIRES CHANGES SHALL BE REPLACED AT THE CONTRACTOR'S EXPENSE.
- ALL WORK FURNISHED UNDER THE CONTRACT SHALL BE GUARANTEED AGAINST ANY AND ALL DEFECTS IN WORKMANSHIP AND/OR MATERIALS FOR A PERIOD OF NOT LESS THAN (1) YEAR FROM THE DATE OF FINAL ACCEPTANCE OF THE INSTALLATION, UNLESS NOTED OTHERWISE IN THE PROJECT SPECIFICATIONS, AND ANY DEFECTS OF WORKMANSHIP DEVELOPING DURING THIS PERIOD SHALL BE REMEDIED AND ANY DEFECTIVE MATERIAL REPLACED WITHOUT ADDITIONAL COST TO THE OWNER.
- INSTALLED SYSTEMS SHALL OPERATE UNDER ALL CONDITIONS OF LOAD WITHOUT SOUND OR VIBRATION THAT IS OBJECTIONABLE TO THE OWNER, OBJECTIONABLE SOUND OR VIBRATION CONDITIONS DUE TO WORKMANSHIP SHALL BE CORRECTED IN AN APPROVED MANNER BY THE CONTRACTOR AT THE CONTRACTOR'S EXPENSE.
- THE CONTRACTOR SHALL NOTIFY OWNER OF COMPLETION OF ALL WORK, INDICATING THE CONTRACTOR IS READY FOR THE OWNER TO PERFORM THE FINAL PUNCH LIST INSPECTION.
- UPON COMPLETION OF ALL UNFINISHED OR FAULTY WORK NOTED IN THE OWNER'S FINAL PUNCH LIST, THE CONTRACTOR SHALL SUBMIT TO THE OWNER IN WRITING A LETTER OF COMPLETION CERTIFYING THAT ALL PUNCH LIST ITEMS HAVE BEEN COMPLETED AND ALL AS-BUILTS, MANUALS, ETC. HAVE BEEN SUBMITTED.
- SHOULD A CONTRACTOR REQUIRE REMOVAL, RELOCATION, OR REROUTING OF ANOTHER TRADE'S WORK THAT IS NOT INDICATED ON DRAWINGS, THE CONTRACTOR REQUIRING SUCH WORK SHALL BE RESPONSIBLE FOR THAT WORK, AND PAY ALL REQUIRED COSTS.
- ALL WORK INVOLVING ALTERATIONS TO EXISTING SYSTEMS, EQUIPMENT, AND MATERIALS SHALL BE REVIEWED WITH THE OWNER BEFORE BEGINNING WORK.
- DEFINITION: UNLESS OTHERWISE NOTED, ALL WORK SPECIFIED HERIN OR NOTED ON DRAWINGS, SHALL BE BY THE CONTRACTOR. THE TERM "PROVIDE" WHENEVER ENCOUNTERED ON DRAWINGS OR IN THESE SPECIFICATIONS, SHALL MEAN "FURNISH AND INSTALL."
- CODES AND STANDARDS: ALL MATERIALS AND WORKMANSHIP SHALL COMPLY WITH THE CURRENT EDITION OF THE NATIONAL ELECTRICAL CODE, ALL APPLICABLE CODES, SPECIFICATIONS, LOCAL ORDINANCES, INDUSTRY STANDARDS, UTILITY COMPANY REGULATIONS, AND FIRE INSURANCE CARRIER'S REQUIREMENTS.
- MATERIALS: ALL MATERIALS FURNISHED BY THIS CONTRACTOR, SHALL BE NEW AND BEAR THE LABEL OR LISTING OF A NATIONALLY RECOGNIZED INDEPENDENT TESTING LABORATORY.
- OUTLET AND SWITCH BOXES: PROVIDE AND INSTALL OUTLET BOXES OF PROPER TYPE AND SIZE AS REQUIRED AT ALL OUTLETS WHERE SHOWN. SECURED FIRMLY IN PLACE AND SET TRUE AND SQUARE AND FLUSH WITH THE FINISHED SURFACE.
- WIRING: WIRES SHALL BE COPPER WITH XHHW OR OTHER XLP INSULATION RATED FOR THE LOCATIONS IN WHICH THEY ARE INSTALLED. ALL RACEWAYS ARE SHOWN DIAGRAMMATICALLY, EXACT LOCATION TO BE DETERMINED ON THE JOB. THE CONTRACTOR SHALL ARRANGE ALL NEW CIRCUITS IN PANELS SO AS TO BALANCE THE LOAD ON ALL PHASES.
- A TYPED DIRECTORY CARD SHALL BE PROVIDED IN EACH PANEL WITH ADDED CIRCUITS TO INDICATE THE LOADS ACTUALLY SERVED.
- GROUNDING: SHALL BE IN STRICT ACCORDANCE WITH THE NATIONAL ELECTRICAL CODE ARTICLE 250. PROVIDE GROUND WIRES AS REQUIRED AND RESIZE CONDUIT IF NECESSARY.
- DEMONSTRATION OF COMPLETE ELECTRICAL SYSTEMS: UPON COMPLETION OF THE WORK THE CONTRACTOR SHALL OBTAIN A CERTIFICATE OF APPROVAL FROM THE RESPECTIVE INSPECTION AGENCIES. THE CONTRACTOR SHALL NOTIFY AND MAKE ALL THE NECESSARY ARRANGEMENTS WITH THE INSPECTING AGENCY AND LOCAL AUTHORITIES SO THAT INSPECTION MAY BE CARRIED OUT AT THE PROPER TIME.

**IKE GENERAL NOTES**

- IT IS THE CONTRACTOR'S RESPONSIBILITY TO VERIFY ALL LOCATIONS, ELEVATIONS, AND DIMENSIONS OF ADJACENT AND/OR CONFLICTING UTILITIES SUFFICIENTLY IN ADVANCE OF CONSTRUCTION SO THAT ADJUSTMENTS CAN BE MADE TO PROVIDE ADEQUATE CLEARANCES. ANY DISCREPANCY FOUND SHALL BE BROUGHT TO THE OWNER AND ENGINEER BEFORE CONSTRUCTION HAS COMMENCED. THE CONTRACTOR SHALL PRESERVE AND PROTECT PUBLIC UTILITIES AT ALL TIMES DURING CONSTRUCTION. ANY DAMAGE TO UTILITIES RESULTING FROM CONTRACTOR'S OPERATIONS SHALL BE RESTORED AT THE CONTRACTOR'S EXPENSE.
- ONCE THE FOUNDATION HAS BEEN LOCATED, THE CONTRACTOR SHALL RECEIVE SPOT-PAINT THE FOUR CORNERS OF THE FOUNDATION ON THE GROUND SURFACE FOR REVIEW BY THE OWNER. THE CONTRACTOR SHALL NOT EXCAVATE FOR THE FOUNDATION UNTIL AUTHORIZED BY THE OWNER'S REPRESENTATIVE.
- EXISTING ROW LOCATIONS SHOWN ARE FOR REFERENCE ONLY. CONTRACTOR SHALL VERIFY RIGHT OF WAY LIMITS IN THE FIELD PRIOR TO COMMENCING CONSTRUCTION AND NOTIFY THE OWNER AND ENGINEER OF ANY CONFLICTS.
- ALL AREAS DISTURBED DURING CONSTRUCTION SHALL BE RESTABILIZED PER THE PLANS. THE CONTRACTOR SHALL TAKE ALL NECESSARY PRECAUTIONS TO KEEP DRAINAGE AND SILT FROM WASHING ONTO ADJACENT PROPERTY OR CROSSING ADJACENT STREETS. CONTRACTOR SHALL IMMEDIATELY REMOVE SILT/DEBRIS THAT WASHES OFF-SITE OR INTO EXISTING STORM DRAIN SYSTEMS.
- REFER TO OVERALL SITE PLAN FOR PAVEMENT REPAIR INFORMATION.
- POWER TYPE: 120/240, 1P / INTERNET CONNECTION: 4GLTE.
- THE CONTRACTOR AND/OR THE CONTRACTOR'S INDEPENDENTLY RETAINED EMPLOYEE OR STRUCTURAL DESIGN/GEOTECHNICAL/SAFETY/EQUIPMENT CONSULTANT, IF ANY, SHALL REVIEW THESE PLANS AND AVAILABLE GEOTECHNICAL INFORMATION AND THE ANTICIPATED INSTALLATION SITE(S) WITHIN THE PROJECT WORK AREA IN ORDER TO IMPLEMENT THE CONTRACTOR'S TRENCH EXCAVATION SAFETY PROTECTION SYSTEMS, PROGRAMS, AND/OR PROCEDURES FOR THE PROJECT DESCRIBED IN THE CONTRACT DOCUMENTS. THE CONTRACTOR'S IMPLEMENTATION OF THESE SYSTEMS, AND/OR PROCEDURES SHALL PROVIDE FOR ADEQUATE TRENCH EXCAVATION SAFETY PROTECTION THAT COMPLY WITH, AS A MINIMUM, OSHA STANDARDS FOR TRENCH EXCAVATIONS. SPECIFICALLY, THE CONTRACTOR AND/OR THE CONTRACTOR'S INDEPENDENTLY RETAINED EMPLOYEE OR SAFETY CONSULTANT SHALL IMPLEMENT A TRENCH SAFETY PROGRAM IN ACCORDANCE WITH OSHA STANDARDS GOVERNING THE PRESENCE AND ACTIVITIES OF INDIVIDUALS WORKING IN AND AROUND TRENCH EXCAVATION.
- PROPOSED CONDUIT SHALL HAVE A MINIMUM OF 30 INCHES OF COVER AND SHALL MAINTAIN A MINIMUM CLEARANCE OF 12 INCHES FROM OTHER UTILITIES. IN CASE OF VERTICAL CONFLICT WITH EXISTING UTILITIES, THE CONTRACTOR MAY LOWER PROPOSED CONDUIT AT CROSSINGS TO MAINTAIN A 12 INCHES SEPARATION.
- THE CONTRACTOR SHALL MAINTAIN 2 FEET OF CLEARANCE FROM ANY UNDERGROUND WATER OR SEWER INFRASTRUCTURE AND 4 FEET OF CLEARANCE FROM ANY ABOVE GROUND APPURTENANCES SUCH AS METERS, VALVE BOXES, MANHOLES, ETC.

**ADA NOTES**

- ALL CONSTRUCTION ACTIVITIES SHALL BE COMPLETED IN FULL COMPLIANCE WITH THE AMERICANS WITH DISABILITIES ACT (ADA).
- PROPOSED CLEAR FLOOR OR GROUND SPACE IN FRONT OF THE PROPOSED KIOSK SHALL BE SLOPED A MAX OF 1.50% (+/-0.50%) IN ALL DIRECTIONS AWAY FROM THE KIOSK.
- THE MINIMUM WHEELCHAIR PASSAGE WIDTH OR CLEAR SPACE WIDTH FOR SINGLE WHEELCHAIR PASSAGE SHALL BE 32" AT A POINT AND 36" CONTINUOUSLY PER PROWAG 2011 STANDARD SECTION R404 ([HTTPS://WWW.ACCESS-BOARD.GOV/GUIDELINES-AND-STANDARDS/STREETS-SIDEWALKS/PUBLIC-RIGHTS-OF-WAY](https://www.access-board.gov/guidelines-and-standards/streets-sidewalks/public-rights-of-way)).
- THE MINIMUM CLEAR FLOOR OR GROUND SPACE IN FRONT OF PROPOSED KIOSK REQUIRED TO ACCOMMODATE A SINGLE, STATIONARY WHEELCHAIR AND OCCUPANT IS 30" BY 48". THE MINIMUM CLEAR FLOOR OR GROUND SPACE MAY BE POSITIONED FOR FORWARD OR PARALLEL APPROACH. CLEAR FLOOR OR GROUND SPACE FOR WHEELCHAIRS SHALL BE CENTERED ON THE ELEMENT IT SERVES AND MAY BE PART OF THE KNEE SPACE REQUIRED UNDER SOME OBJECTS.

**IKE KIOSK NOTE**

- INITIAL OPERATION FOR THE KIOSK WILL HAVE 4GLTE CONNECTION TO THE INTERNET

CONSTRUCTION SITE SAFETY IS THE RESPONSIBILITY OF THE CONTRACTOR. NEITHER THE OWNER NOR THE ENGINEER SHALL BE EXPECTED TO ASSUME ANY RESPONSIBILITY FOR SAFETY OF THE WORK, OF PERSONS ENGAGED IN THE WORK, OF ANY NEARBY STRUCTURES, OR OF ANY OTHER PERSONS.  
COPYRIGHT © 2025 METRO ENGINEERING SOLUTIONS; ALL RIGHTS RESERVED.

THE LOCATIONS OF EXISTING UNDERGROUND UTILITIES ARE SHOWN IN AN APPROXIMATE WAY ONLY AND HAVE NOT BEEN INDEPENDENTLY VERIFIED. THE CONTRACTOR SHALL DETERMINE THE EXACT LOCATION OF ALL EXISTING UTILITIES BEFORE COMMENCING WORK, AND AGREES TO BE FULLY RESPONSIBLE FOR ANY AND ALL DAMAGES WHICH MIGHT BE OCCASIONED BY THE CONTRACTOR'S FAILURE TO EXACTLY LOCATE AND PRESERVE ANY AND ALL UNDERGROUND UTILITIES.



250 N HARTFORD AVE  
COLUMBUS, OHIO 43222  
PHONE: 614.589.0087



January 08, 2026

CONTRACTOR /AS-BUILT

ISSUED FOR:							
DATE:							
REV:							

SITE NAME:  
DET-057  
CLIFFORD ST &  
WASHINGTON BLVD

JOB: 1035-25-2757\_DS

DRAW DATE: 01/08/26

PLOT DATE: 01/08/26

DRAWN BY: RLS

TITLE: CONST NOTES

SHEET: 09 OF 11

K:\1035 - Non DTE - Designs\1035-IKE\Detroit Market\1035-25-2757\_Clifford St & Washington Blvd (DET-057)\DWG\1035-25-2757\_TC.dwg; 1/8/2026 1:39 PM;

M.O.T.



January 8, 2026

CONTRACTOR/AS-BUILT

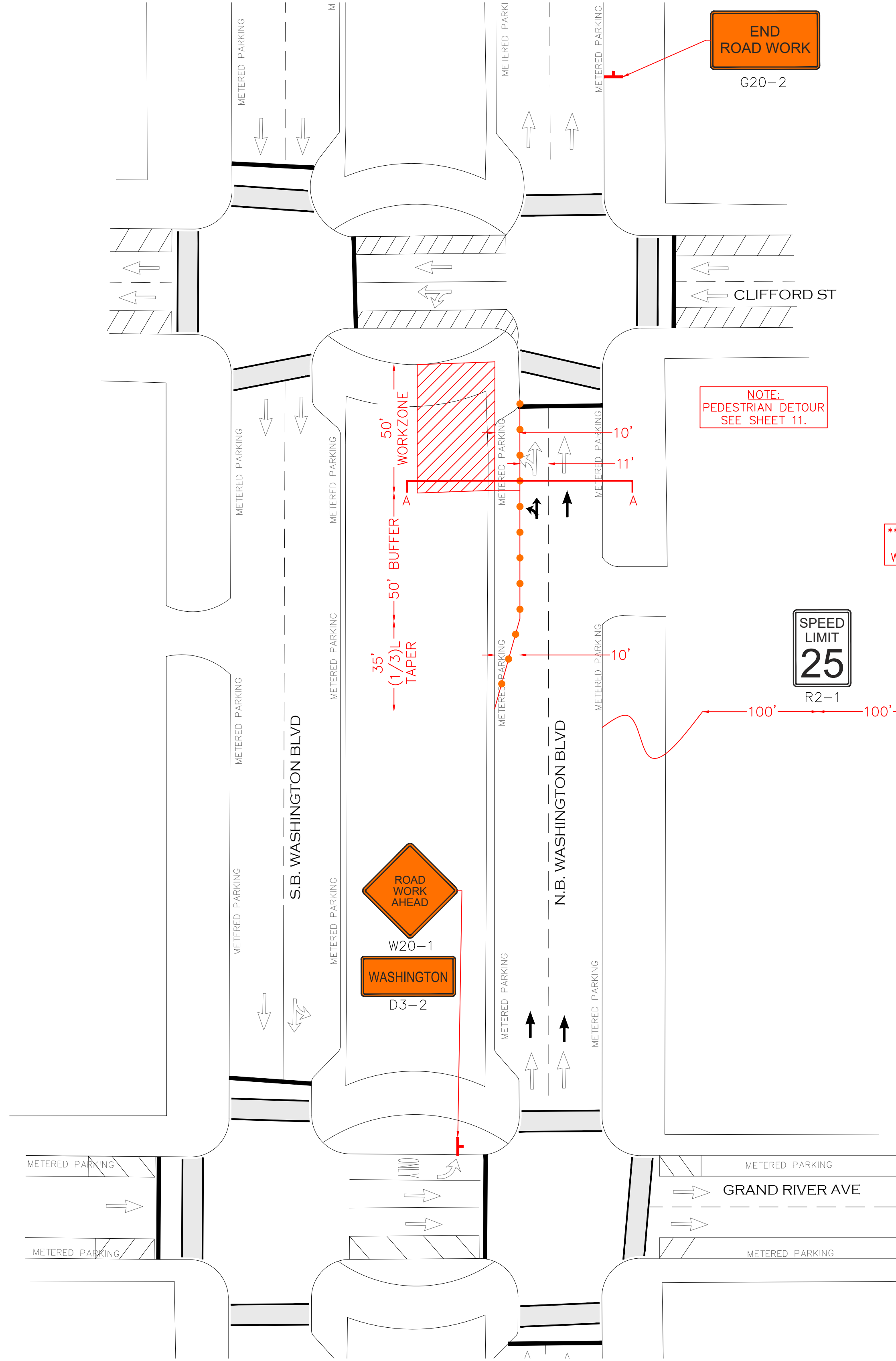

NOTE:  
PEDESTRIAN DETOUR  
SEE SHEET 11.

\*\*PER MMUTCD TYPICAL STANDARDS  
PLACE SIGNS ON EAST AND  
WEST SIDE OF WASHINGTON BLVD\*\*

TAPER LENGTH =  $\frac{\text{LANE WIDTH} \times \text{SPEED}^2}{60}$   
 TAPER LENGTH =  $\frac{10' \times 25^2}{60}$   
 TAPER LENGTH = 105'

PARKING ALONG THE WEST SIDE OF WASHINGTON BLVD, SOUTH OF CLIFFORD ST. WILL NEED TO BE CLOSED FOR THE DURATION OF ROAD WORK. PLEASE CONTACT SATINA MADDOX 48 HOURS PRIOR TO START OF CONSTRUCTION @ (313) 221-2520 FOR PARKING METER CLOSURES.

- METERED PARKING WILL BE IMPEDED DURING THIS TEMPORARY TRAFFIC CONTROL MEASURE.
- PEDESTRIAN TRAVEL WILL BE IMPEDED DURING THIS TEMPORARY TRAFFIC CONTROL MEASURE.
- BUS TRAVEL WILL NOT BE IMPEDED DURING THIS TEMPORARY TRAFFIC CONTROL MEASURE.

METERED ZONED PARKING		
KIOSK #	ZONE	CLOSURE LENGTH (DAYS)
100-102-WAS-018	102	10

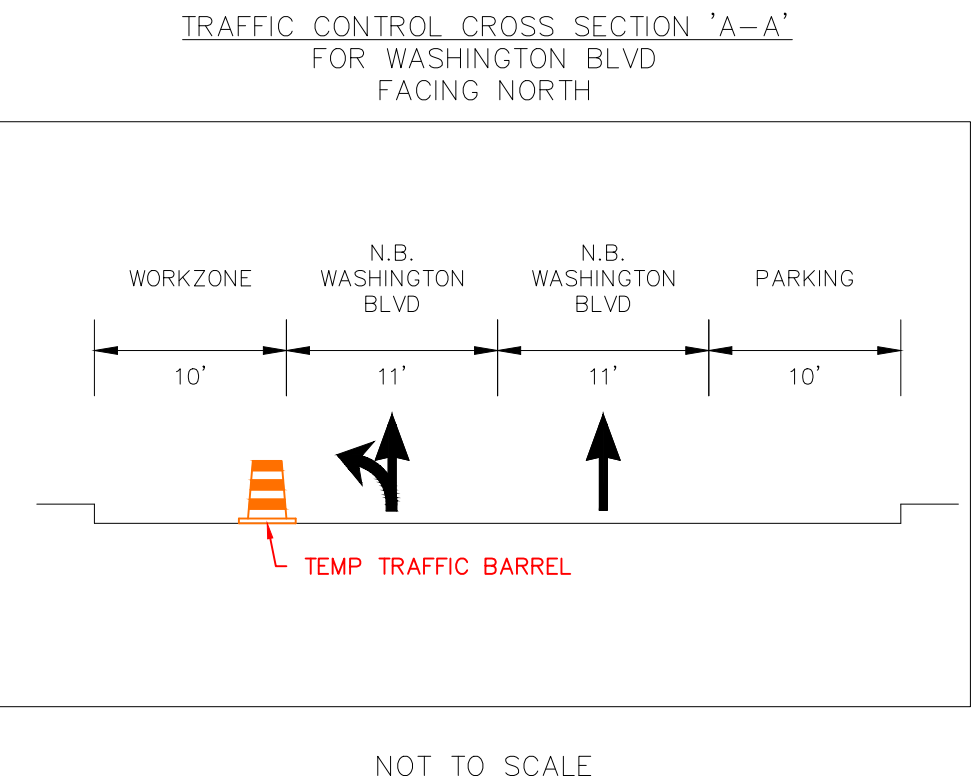

NOT TO SCALE

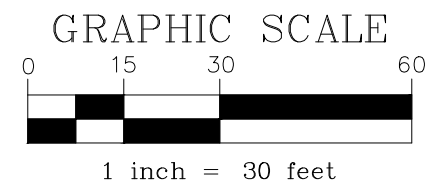
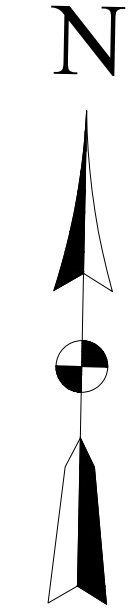

LEGEND

	EXISTING TRAFFIC FLOW		TYPE III BARRICADE
	PROPOSED TRAFFIC FLOW		SIGN
	TRAFFIC MERGE		TRAFFIC BARREL
	LIGHTED ARROW PANEL		TEMPORARY TRAFFIC BARRIER
	PEDESTRIAN WALKWAY		WORK ZONE

ISSUED FOR:	
DATE:	
REV:	

SITE NAME:  
**DET-057  
 CLIFFORD ST &  
 WASHINGTON BLVD**

JOB: 1035-25-2757\_TC  
 DRAW DATE: 01/08/26  
 PLOT DATE: 01/08/26  
 DRAWN BY: RLS  
 TITLE: M.O.T.  
 SHEET: 10 OF 11

CONSTRUCTION SITE SAFETY IS THE RESPONSIBILITY OF THE CONTRACTOR. NEITHER THE OWNER NOR THE ENGINEER SHALL BE EXPECTED TO ASSUME ANY RESPONSIBILITY FOR SAFETY OF THE WORK, OF PERSONS ENGAGED IN THE WORK, OF ANY NEARBY STRUCTURES, OR OF ANY OTHER PERSONS.  
 COPYRIGHT © 2025 METRO ENGINEERING SOLUTIONS; ALL RIGHTS RESERVED.

THE LOCATIONS OF EXISTING UNDERGROUND UTILITIES ARE SHOWN IN AN APPROXIMATE WAY ONLY AND HAVE NOT BEEN INDEPENDENTLY VERIFIED. THE CONTRACTOR SHALL DETERMINE THE EXACT LOCATION OF ALL EXISTING UTILITIES BEFORE COMMENCING WORK, AND AGREES TO BE FULLY RESPONSIBLE FOR ANY AND ALL DAMAGES WHICH MIGHT BE OCCASIONED BY THE CONTRACTOR'S FAILURE TO EXACTLY LOCATE AND PRESERVE ANY AND ALL UNDERGROUND UTILITIES.



K:\1035 - Non DTE - Designs\1035-IKE\Detroit Market\1035-25-2757\_Clifford St & Washington Blvd (DET-057)\DWG\1035-25-2757-TC.dwg; 1/8/2026 1:39 PM;

### PEDESTRIAN DETOUR

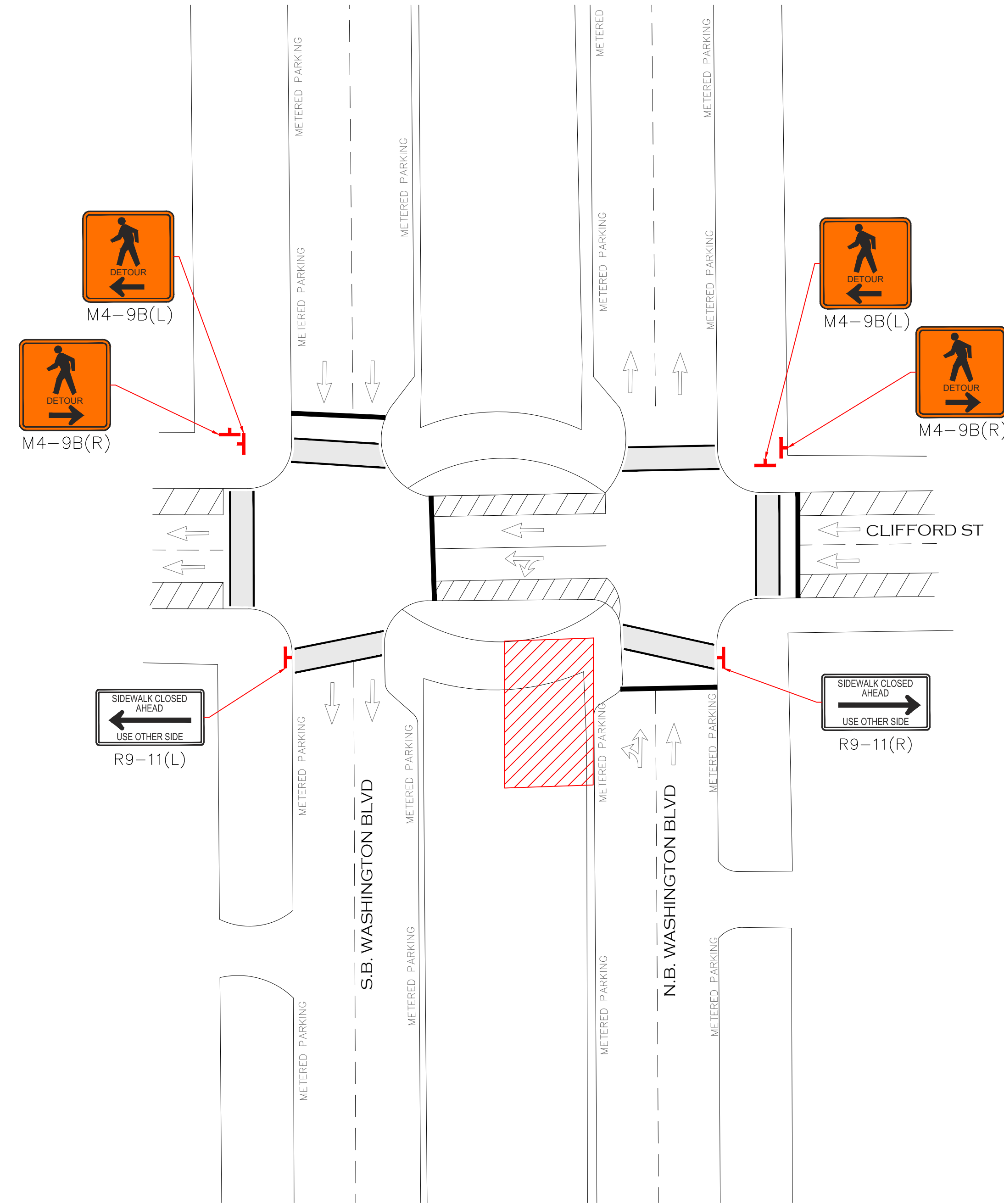

**LEGEND**

- EXISTING TRAFFIC FLOW
- PROPOSED TRAFFIC FLOW
- TRAFFIC MERGE
- LIGHTED ARROW PANEL
- PEDESTRIAN WALKWAY
- TYPE III BARRICADE
- SIGN
- TRAFFIC BARREL
- TEMPORARY TRAFFIC BARRIER
- WORK ZONE



**ike** SMART CITY  
 250 N HARTFORD AVE  
 COLUMBUS, OHIO 43222  
 PHONE: 614.589.0087

**MES** METRO ENGINEERING SOLUTIONS  
 22300 Haggerty Rd, Northville, MI 48167



January 8, 2026

CONTRACTOR/AS-BUILT

REV.	DATE:	ISSUED FOR:

SITE NAME:  
**DET-057  
 CLIFFORD ST &  
 WASHINGTON BLVD**

JOB: 1035-25-2757\_TC

DRAW DATE: 01/08/26

PLOT DATE: 01/08/26

DRAWN BY: RLS

TITLE: PEDESTRIAN DETOUR

SHEET: 11 OF 11

CONSTRUCTION SITE SAFETY IS THE RESPONSIBILITY OF THE CONTRACTOR. NEITHER THE OWNER NOR THE ENGINEER SHALL BE EXPECTED TO ASSUME ANY RESPONSIBILITY FOR SAFETY OF THE WORK, OF PERSONS ENGAGED IN THE WORK, OF ANY NEARBY STRUCTURES, OR OF ANY OTHER PERSONS.  
 COPYRIGHT © 2025 METRO ENGINEERING SOLUTIONS; ALL RIGHTS RESERVED.

THE LOCATIONS OF EXISTING UNDERGROUND UTILITIES ARE SHOWN IN AN APPROXIMATE WAY ONLY AND HAVE NOT BEEN INDEPENDENTLY VERIFIED. THE CONTRACTOR SHALL DETERMINE THE EXACT LOCATION OF ALL EXISTING UTILITIES BEFORE COMMENCING WORK, AND AGREES TO BE FULLY RESPONSIBLE FOR ANY AND ALL DAMAGES WHICH MIGHT BE OCCASIONED BY THE CONTRACTOR'S FAILURE TO EXACTLY LOCATE AND PRESERVE ANY AND ALL UNDERGROUND UTILITIES.