NOTE: ALL EXPOSED STEEL AT BRACES SHALL BE AESS.

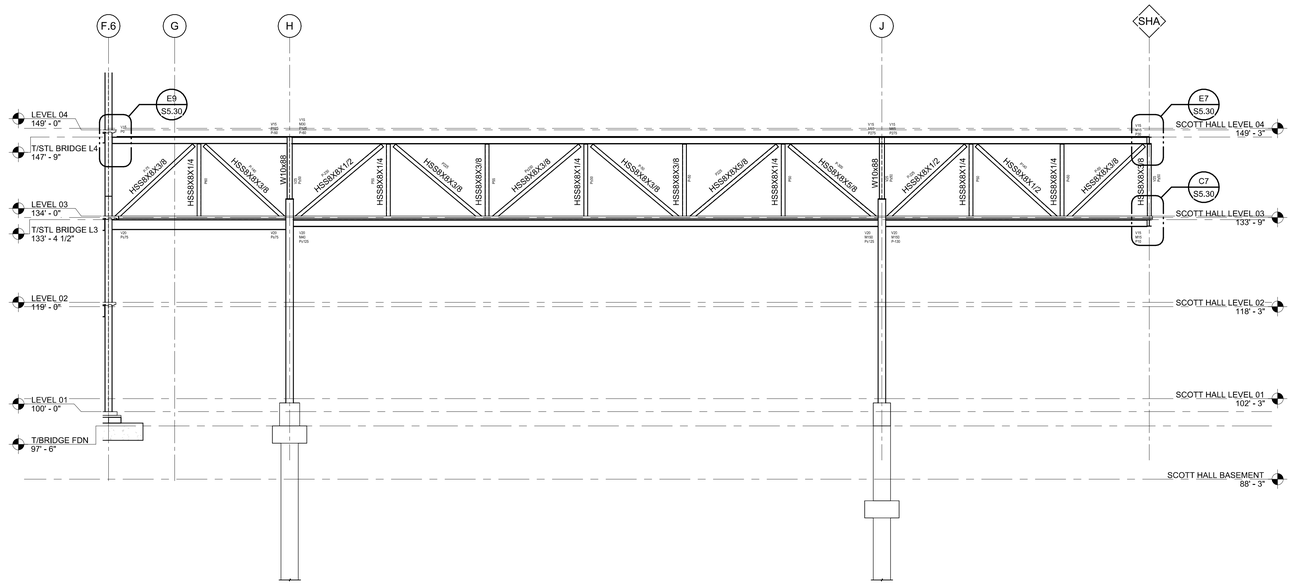

D6 / S1.00.3 BRIDGE WEST ELEVATION
SCALE: 3/32" = 1'-0"

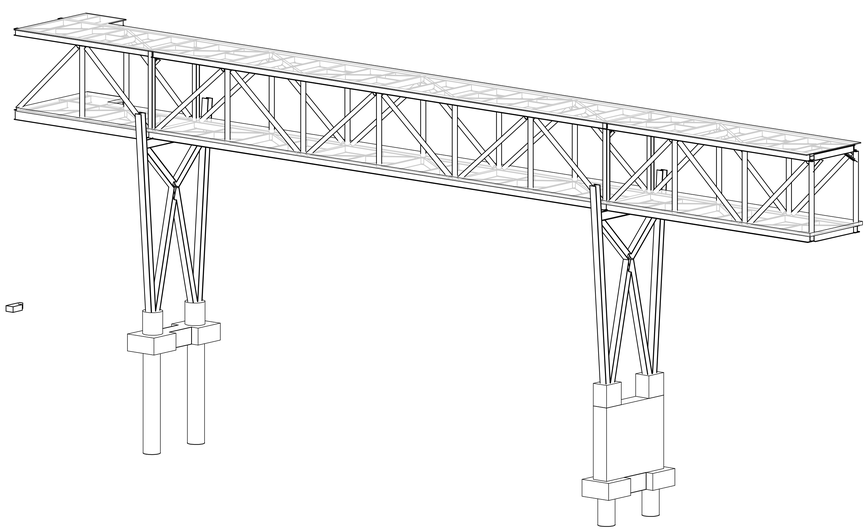

A8 ISOMETRIC VIEW
SCALE:

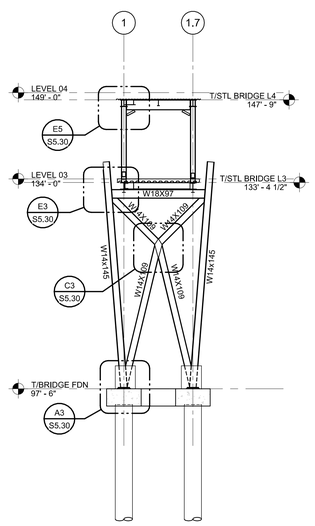

A4 / S1.00.3 BRIDGE DETAIL AT CL H
SCALE: 3/32" = 1'-0"

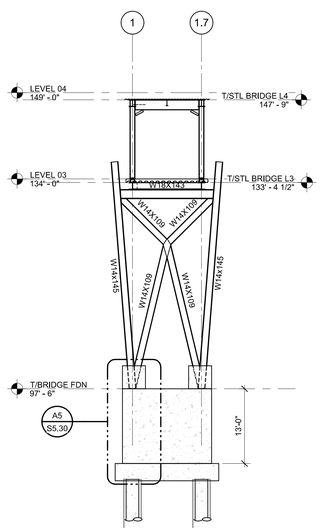

A2 / S1.00.3 BRIDGE DETAIL AT CL J
SCALE: 3/32" = 1'-0"

NOT FOR CONSTRUCTION

PLOT DATE: 24-Jul-25 13:22:57
TEMPLATE VERSION:

HKS

ARCHITECT
HKS ARCHITECTS, PC
235 E. MAIN STREET, SUITE 102C
NORTHVILLE, MI 48167

STRUCTURAL ENGINEER
RESURGET ENGINEERING
28 W ADAMS AVE, SUITE 1710
DETROIT, MI 48226

MEP ENGINEER
OSBORNE ENGINEERING
1420 WASHINGTON BLVD, SUITE 301
DETROIT, MI 48226

CIVIL ENGINEER
SPALDING DeDECKER
119 STATE ST, SUITE 500
DETROIT, MI 48226

LANDSCAPE ARCHITECT
INSITE DESIGN STUDIO
412 LONGSHORE DRIVE
ANN ARBOR, MI 48105

WAYNE STATE UNIVERSITY
SOM RESEARCH BUILDING

WAYNE STATE
School of Medicine

OWNER'S MANAGEMENT
KRAMER MANAGEMENT GROUP
1305 S. WASHINGTON AVE. SUITE 101
LANSING, MI 48910

CONSTRUCTION MANAGER
THE CHRISTMAN COMPANY
3011 W. GRAND BOULEVARD, SUITE 2600
DETROIT, MI 48202-3030

INTERIM REVIEW ONLY
These documents are incomplete, and are released for interim review only and are not intended for regulatory approval, permit, or construction purposes.
Architect: Jason Krolicki
Arch. Reg. No.: XXXX
Date: 03/17/25

REVISION

NO.	DESCRIPTION	DATE

HKS PROJECT NUMBER
26234.000
DATE
25 JULY 2025
ISSUE
50% CD - WSU PERMIT REVIEW
SHEET TITLE
BRIDGE ELEVATIONS

SHEET NO.
S2.10

© 2025 HKS ARCHITECTS, PC

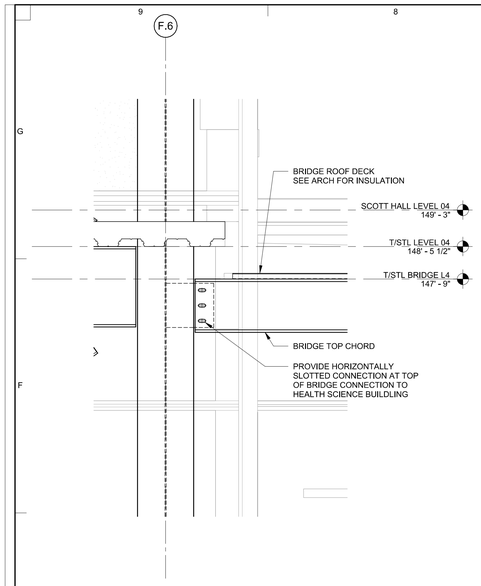

E9 / S2.10 SECTION
SCALE: 3/4" = 1'-0"

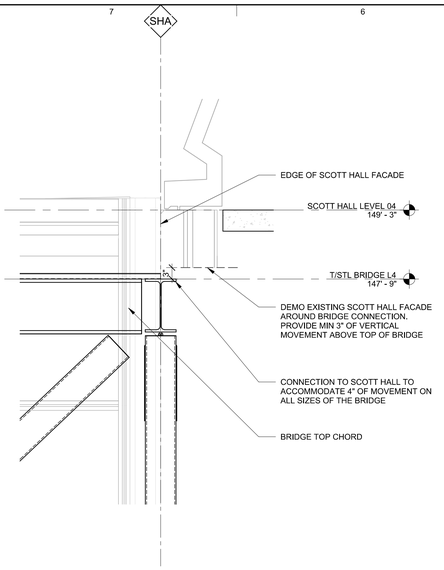

E7 / S2.10 SECTION
SCALE: 3/4" = 1'-0"

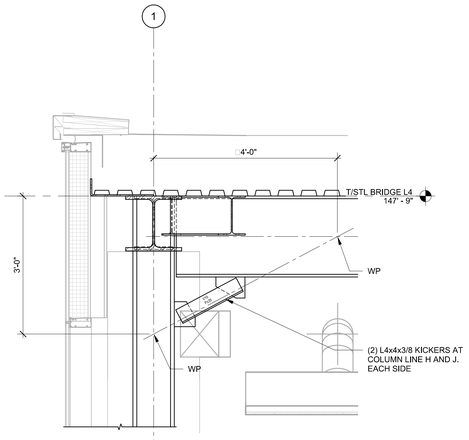

E5 / S2.10 SECTION
SCALE: 3/4" = 1'-0"

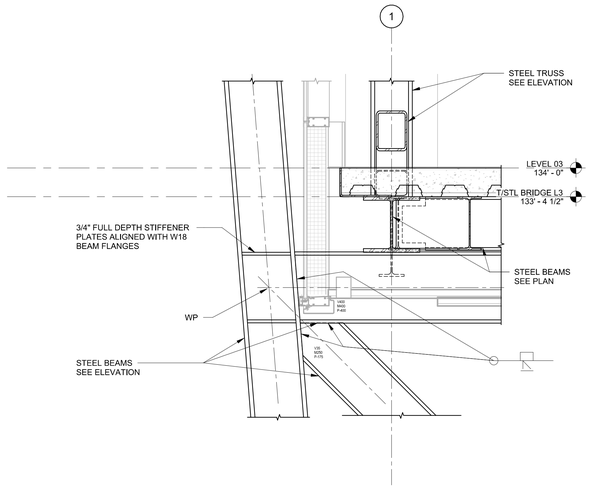

E3 / S2.10 SECTION
SCALE: 3/4" = 1'-0"

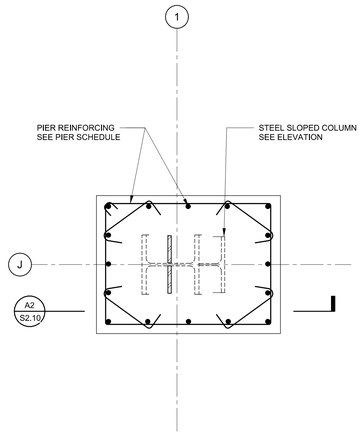

C9 / S5.30 SECTION THROUGH BRIDGE PLINTH
SCALE: 3/4" = 1'-0"

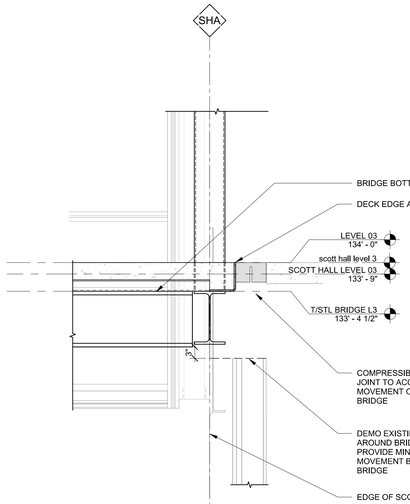

C7 / S2.10 SECTION
SCALE: 3/4" = 1'-0"

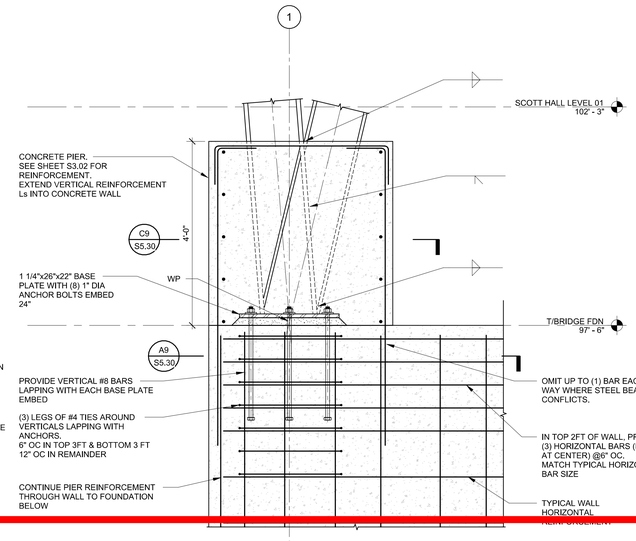

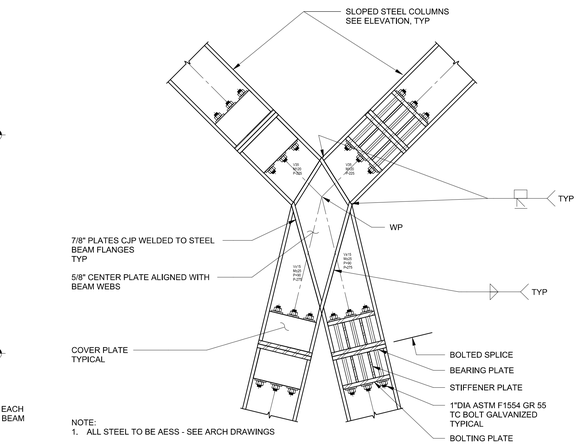

NOTE:
1. ALL STEEL TO BE AESS - SEE ARCH DRAWINGS

C3 / S2.10 SECTION
SCALE: 3/4" = 1'-0"

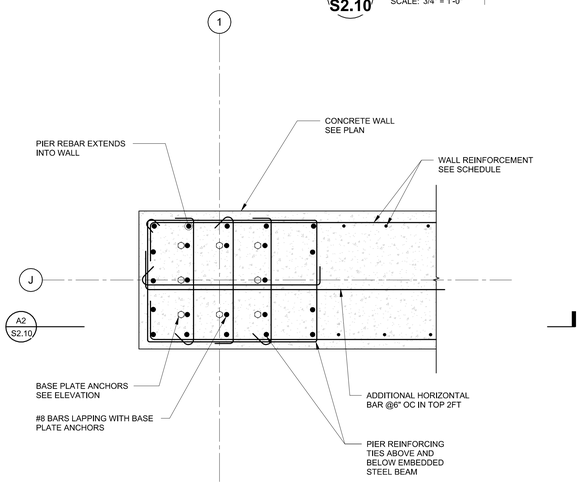

A9 / S5.30 SECTION THROUGH BRIDGE BASE WALL
SCALE: 3/4" = 1'-0"

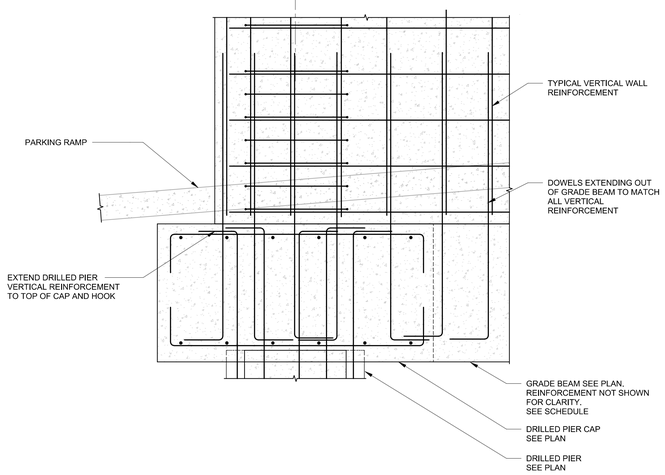

A5 / S2.10 SECTION
SCALE: 3/4" = 1'-0"

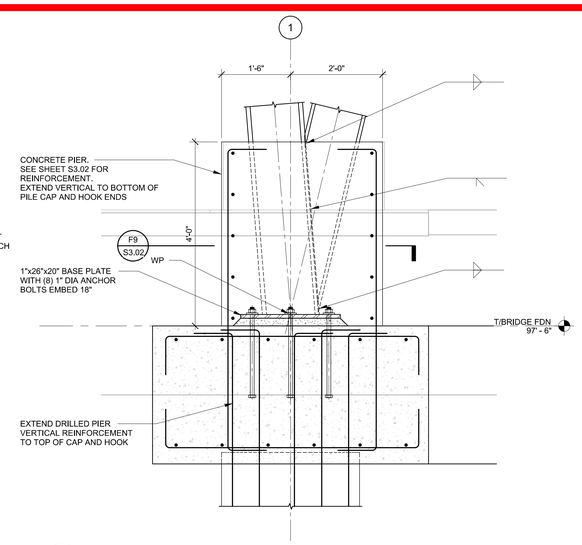

A3 / S2.10 SECTION
SCALE: 3/4" = 1'-0"

NOT FOR CONSTRUCTION

PLOT DATE: 24-03-25 13:24:18 TEMPLATE VERSION:

HKS

ARCHITECT
HKS ARCHITECTS, PC
235 E. MAIN STREET, SUITE 102C
NORTHVILLE, MI 48167

STRUCTURAL ENGINEER
RESURGET ENGINEERING
28 W ADAMS AVE, SUITE 1710
DETROIT, MI 48226

MEP ENGINEER
OSBORNE ENGINEERING
1420 WASHINGTON BLVD, SUITE 301
DETROIT, MI 48226

CIVIL ENGINEER
SPALDING DeDECKER
119 STATE ST, SUITE 500
DETROIT, MI 48226

LANDSCAPE ARCHITECT
INSITE DESIGN STUDIO
412 LONGSHORE DRIVE
ANN ARBOR, MI 48105

WAYNE STATE UNIVERSITY SOM RESEARCH BUILDING

WAYNE STATE School of Medicine

OWNER'S MANAGEMENT
KRAMER MANAGEMENT GROUP
1305 S. WASHINGTON AVE. SUITE 101
LANSING, MI 48910

CONSTRUCTION MANAGER
THE CHRISTMAN COMPANY
3011 W. GRAND BOULEVARD, SUITE 2600
DETROIT, MI 48202-3030

INTERIM REVIEW ONLY
These documents are incomplete, and are released for interim review only and are not intended for regulatory approval, permit, or construction purposes.
Architect: Jason Krolicki
Arch. Reg. No.: XXXX
Date: 03/17/25

REVISION

NO.	DESCRIPTION	DATE

HKS PROJECT NUMBER
26234.000

DATE
25 JULY 2025

ISSUE
50% CD - WSU PERMIT REVIEW

SHEET TITLE
SECTIONS AND DETAILS

SHEET NO.
S5.30

© 2025 HKS ARCHITECTS, PC