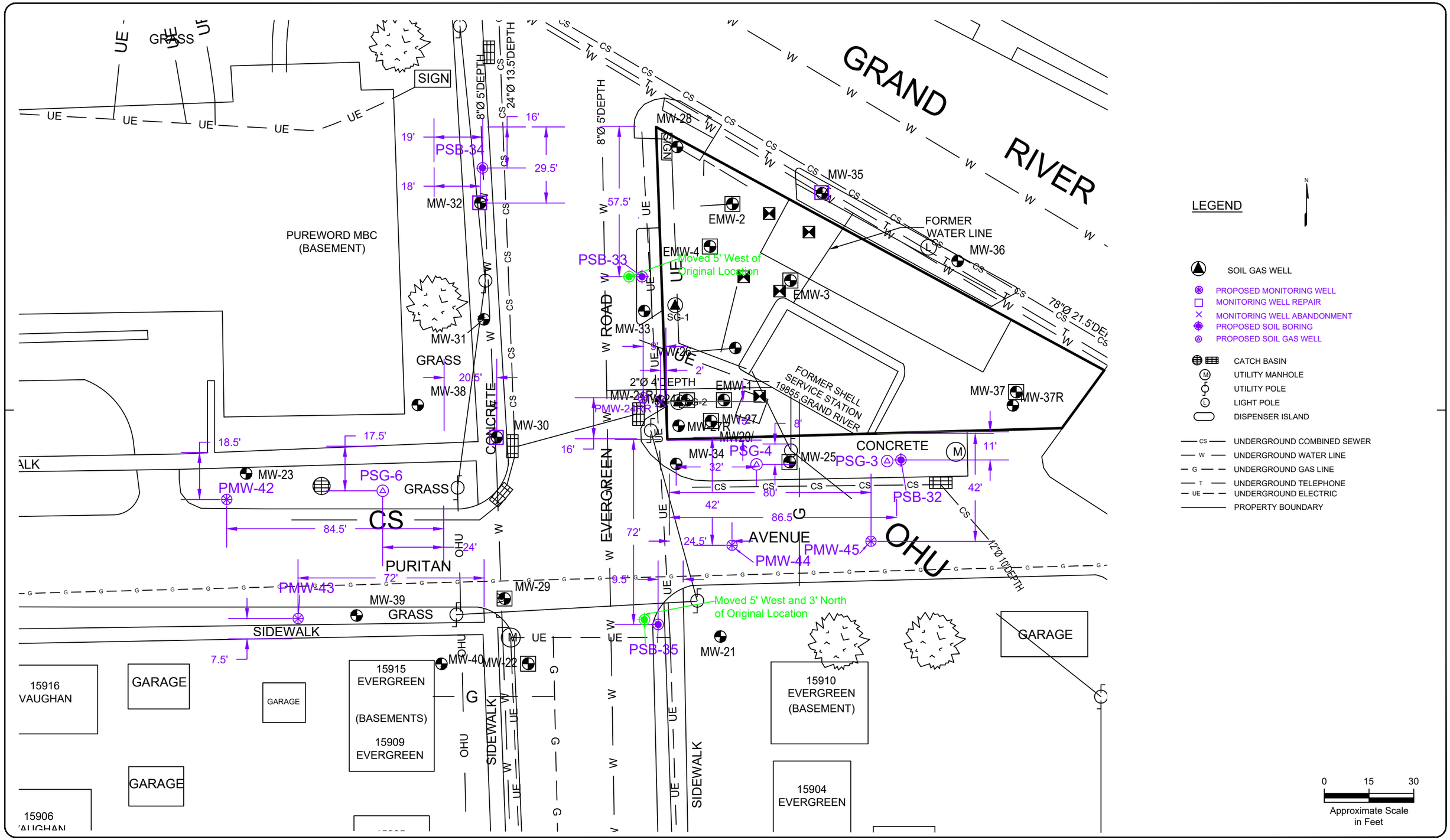

TITLE

Proposed Boring Locations Update - September 2025

AECOM

AECOM Technical Services, Inc.
Novi, Michigan, 248-204-5900

19855 Grand River Avenue
Detroit, Michigan 48223

NOTE: FOR INFORMATIONAL PURPOSES ONLY

NOT A PROFESSIONAL SURVEY
ALL LOCATIONS/DIMENSIONS ARE APPROXIMATE

DATE 09/25/25	JOB NO. SOPUS
DR. MG	SKETCH NO. Fig. 3
CK. CESV	