

# EXHIBIT A

## OUTRIGHT VACATION OF EAST / WEST ALLEY FROM RIOPELLE STREET TO ORLEANS STREET

OUTRIGHT VACATION OF 18' ALLEY RIGHT OF WAY FROM RIOPELLE STREET RIGHT  
OF WAY TO THE ORLEANS STREET RIGHT OF WAY. TOTAL LENGTH IS 381'

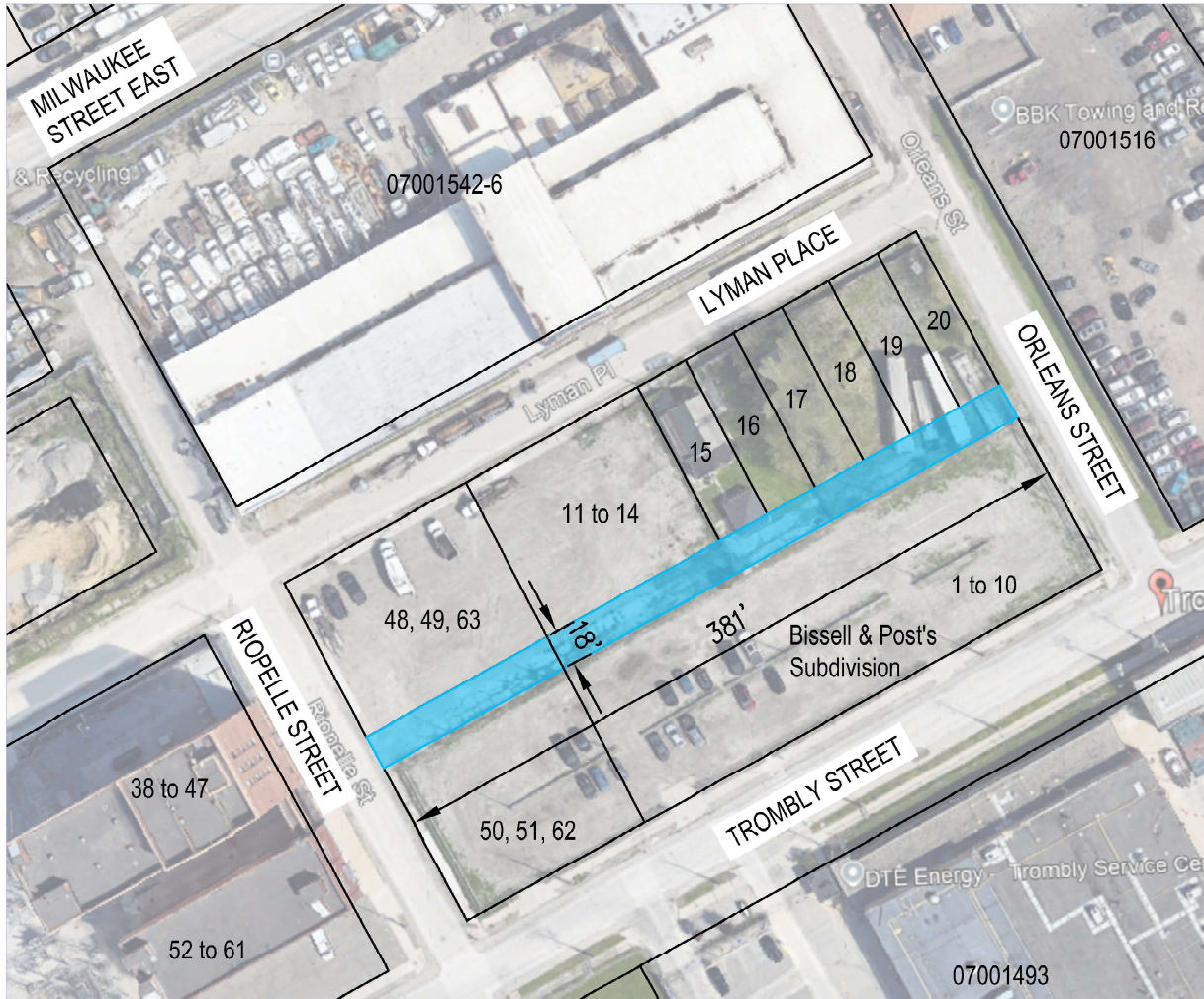
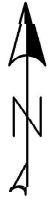

SCALE: 1"=100'

### LEGEND



OUTRIGHT VACATION OF 18' ALLEY TOTAL LENGTH: 381'