

OLYMPIA ENTERTAINMENT, INC.
2211 WOODWARD AVENUE
DETROIT, MICHIGAN 48201

January 30, 2025

Richard Doherty, P.E.
City Engineer
City of Detroit
Department of Public Works
Engineering Division
2 Woodward Avenue
Colman A. Young Municipal Building
Detroit, MI 48226

Re: Support of petition requesting outright vacation of southern 9 feet of the 50 foot wide W. Columbia St (vacated with reservation of easement) in the block bound by Woodward, Public alley as easement, Park and Montcalm

Dear Mr. Doherty:

Olympia Entertainment, Inc. ("Owner") owns property in the City of Detroit located at 88 W Columbia (Parcel Number 02000448-9). A request has been made by the owner of 2125 Woodward Avenue (Parcel Number 02001862-3), Global Resource Center, LLC (via Giffels Webster), to outright vacate the southern 9 feet portion of the 50 foot wide easement in the block bound by Woodward, Public Alley as easement, Park, and Montcalm which is adjacent to this property.

Owner understands that vacating the proposed 9 feet outright will result in the reduction of the reserved utility easement encumbrance within the area delineated in the attached sketch, MAP-24-162. The area includes the southern 9 feet from Park Avenue to 320 feet east towards Woodward Avenue. Owner is in support of petition.

If you should have any questions, please contact John Valentine, at john.valentine@olydev.com.

Sincerely,

Olympia Entertainment, Inc.

By: Stanford Berenbaum
Name: Stanford Berenbaum
Title: Authorized Agent

Enclosure: MAP-24-162

33 W. COLUMBIA

CITY OF DETROIT, WAYNE COUNTY, MICHIGAN

OUTRIGHT VACATION

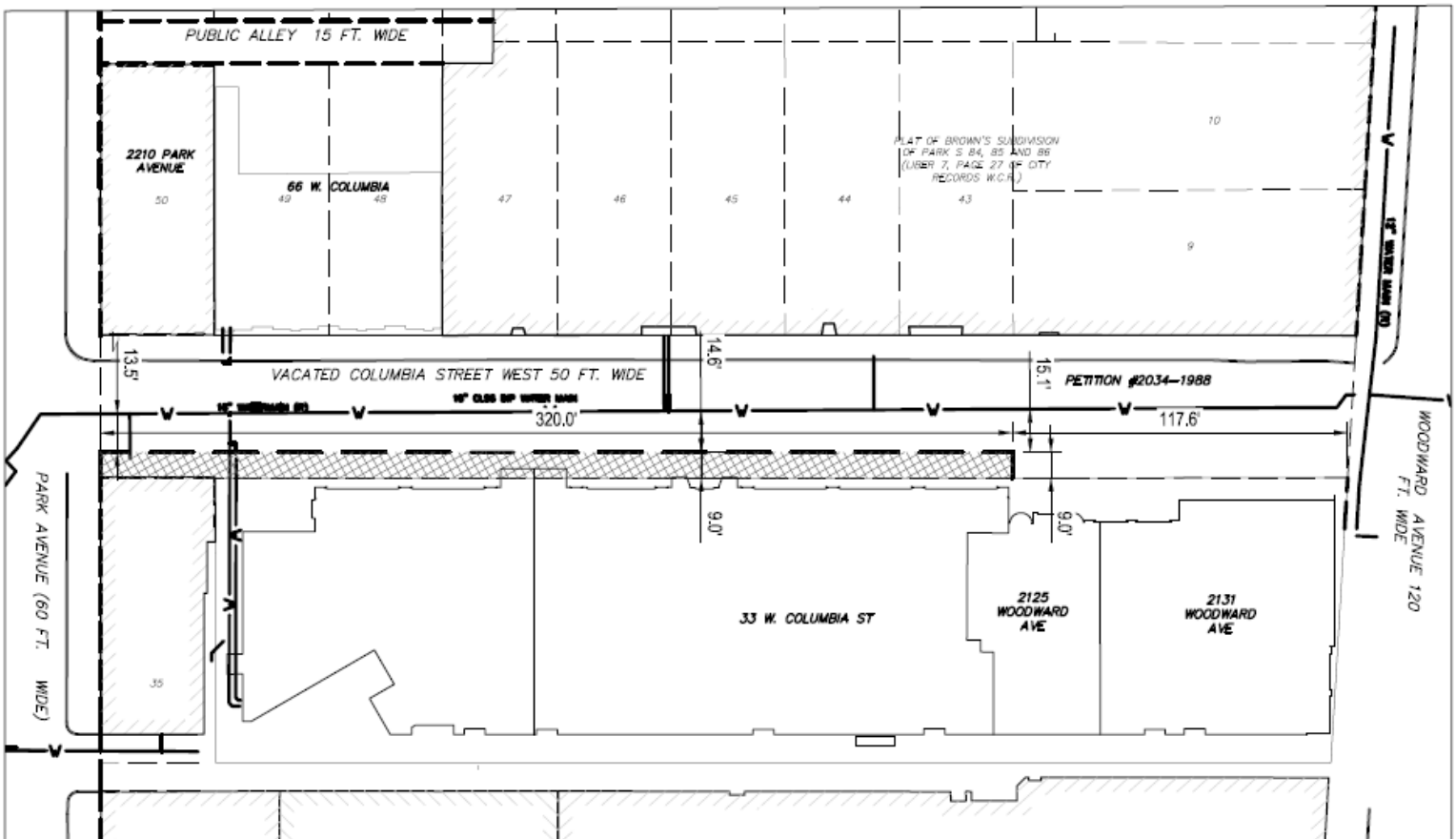

LEGEND

PROPOSED OUTRIGHT VACATION
OF FULL WIDTH EASEMENT

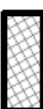

SCALE: 1" = 60'

