

BLLENHEIM BUILDING, LLC
2211 WOODWARD AVENUE
DETROIT, MICHIGAN 48201

January 30, 2025

Richard Doherty, P.E.
City Engineer
City of Detroit
Department of Public Works
Engineering Division
2 Woodward Avenue
Colman A. Young Municipal Building
Detroit, MI 48226

Re: Support of petition requesting outright vacation of southern 9 feet of the 50 foot wide W. Columbia St (vacated with reservation of easement) in the block bound by Woodward, Public alley as easement, Park and Montcalm

Dear Mr. Doherty:

Blenheim Building, LLC ("Owner") owns property in the City of Detroit located at 81 W Columbia (Parcel Number 02000421). A request has been made by the owner of 2125 Woodward Avenue (Parcel Number 02001862-3), Global Resource Center, LLC (via Giffels Webster), to outright vacate the southern 9 feet portion of the 50 foot wide easement in the block bound by Woodward, Public Alley as easement, Park, and Montcalm which is adjacent to this property.

Owner understands that vacating the proposed 9 feet outright will result in the reduction of the reserved utility easement encumbrance within the area delineated in the attached sketch, MAP-24-162. The area includes the southern 9 feet from Park Avenue to 320 feet east towards Woodward Avenue. Owner is in support of petition.

If you should have any questions, please contact John Valentine, at john.valentine@olydev.com.

Sincerely,

Blenheim Building, LLC

Keith Bradford
By: _____
Name: Keith Bradford
Title: Authorized Agent

Enclosure: MAP-24-162



DETROIT LIFE BUILDING, LLC
2211 WOODWARD AVENUE
DETROIT, MICHIGAN 48201

January 30, 2025

Richard Doherty, P.E.
City Engineer
City of Detroit
Department of Public Works
Engineering Division
2 Woodward Avenue
Colman A. Young Municipal Building
Detroit, MI 48226

Re: Support of petition requesting outright vacation of southern 9 feet of the 50 foot wide W. Columbia St (vacated with reservation of easement) in the block bound by Woodward, Public alley as easement, Park and Montcalm

Dear Mr. Doherty:

Detroit Life Building, LLC ("Owner") owns property in the City of Detroit located at 2210 Park Avenue (Parcel Number 02000447). A request has been made by the owner of 2125 Woodward Avenue (Parcel Number 02001862-3), Global Resource Center, LLC (via Giffels Webster), to outright vacate the southern 9 feet portion of the 50 foot wide easement in the block bound by Woodward, Public Alley as easement, Park, and Montcalm which is adjacent to this property.

Owner understands that vacating the proposed 9 feet outright will result in the reduction of the reserved utility easement encumbrance within the area delineated in the attached sketch, MAP-24-162. The area includes the southern 9 feet from Park Avenue to 320 feet east towards Woodward Avenue. Owner is in support of petition.

If you should have any questions, please contact John Valentine, at john.valentine@olydev.com.

Sincerely,

Detroit Life Building, LLC

Keith Bradford

By: _____
Name: Keith Bradford
Title: Authorized Agent

Enclosure: MAP-24-162

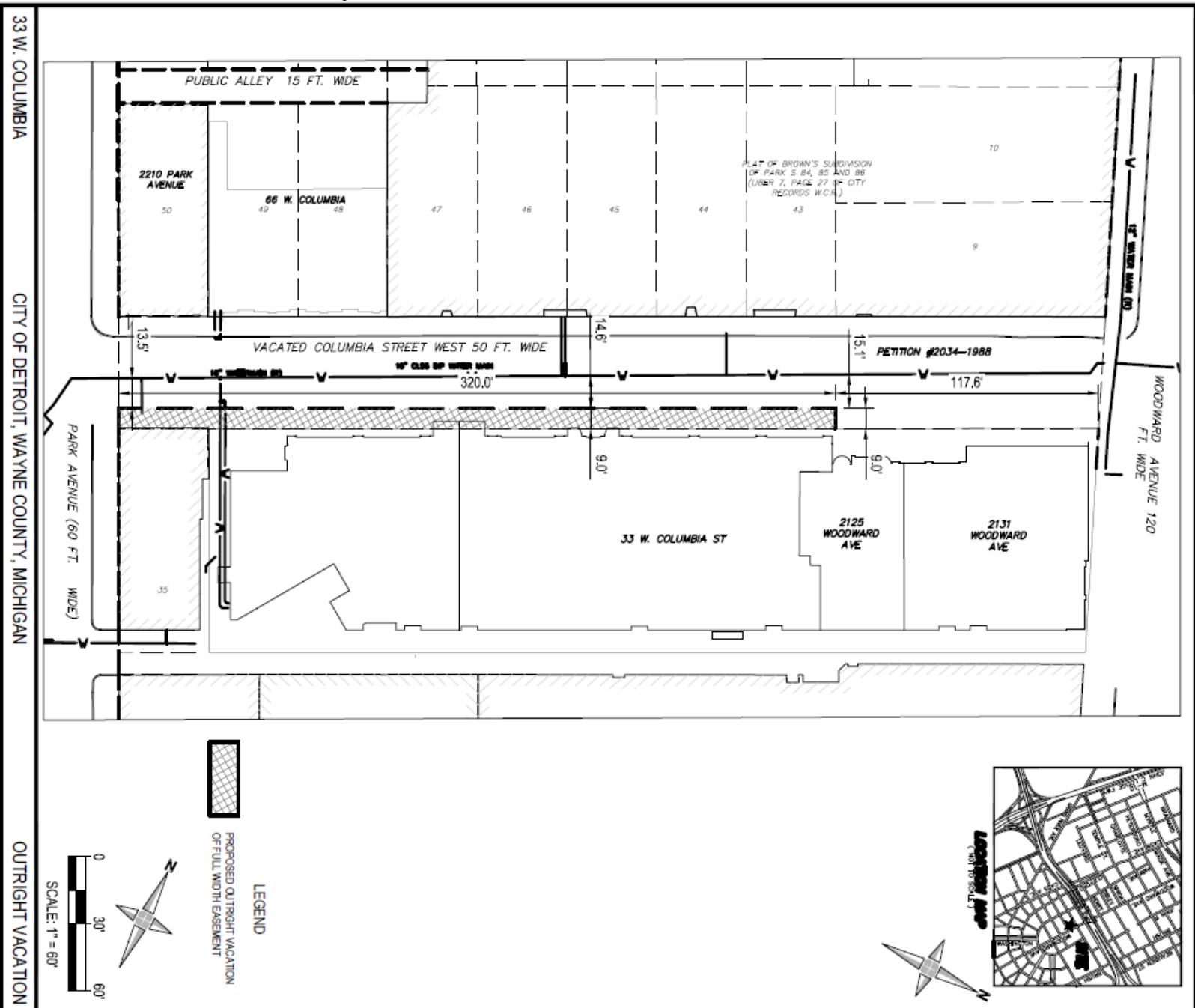

FOX OFFICE BUILDING, LLC
2211 WOODWARD AVENUE
DETROIT, MICHIGAN 48201

January 30, 2025

Richard Doherty, P.E.
City Engineer
City of Detroit
Department of Public Works
Engineering Division
2 Woodward Avenue
Colman A. Young Municipal Building
Detroit, MI 48226

Re: Support of petition requesting outright vacation of southern 9 feet of the 50 foot wide W. Columbia St (vacated with reservation of easement) in the block bound by Woodward, Public alley as easement, Park and Montcalm

Dear Mr. Doherty:

Olympia Entertainment, Inc. ("Owner") owns property in the City of Detroit located at the Fox Office Building, 2211 Woodward Avenue (Parcel Number 02001861.003L). A request has been made by the owner of 2125 Woodward Avenue (Parcel Number 02001862-3), Global Resource Center, LLC (via Giffels Webster), to outright vacate the southern 9 feet portion of the 50 foot wide easement in the block bound by Woodward, Public Alley as easement, Park, and Montcalm which is adjacent to this property.

Owner understands that vacating the proposed 9 feet outright will result in the reduction of the reserved utility easement encumbrance within the area delineated in the attached sketch, MAP-24-162. The area includes the southern 9 feet from Park Avenue to 320 feet east towards Woodward Avenue. Owner is in support of petition.

If you should have any questions, please contact John Valentine, at john.valentine@olydev.com.

Sincerely,

Fox Office Building, LLC

Keith Bradford
By: _____
Name: Keith Bradford
Title: Authorized Agent

Enclosure: MAP-24-162

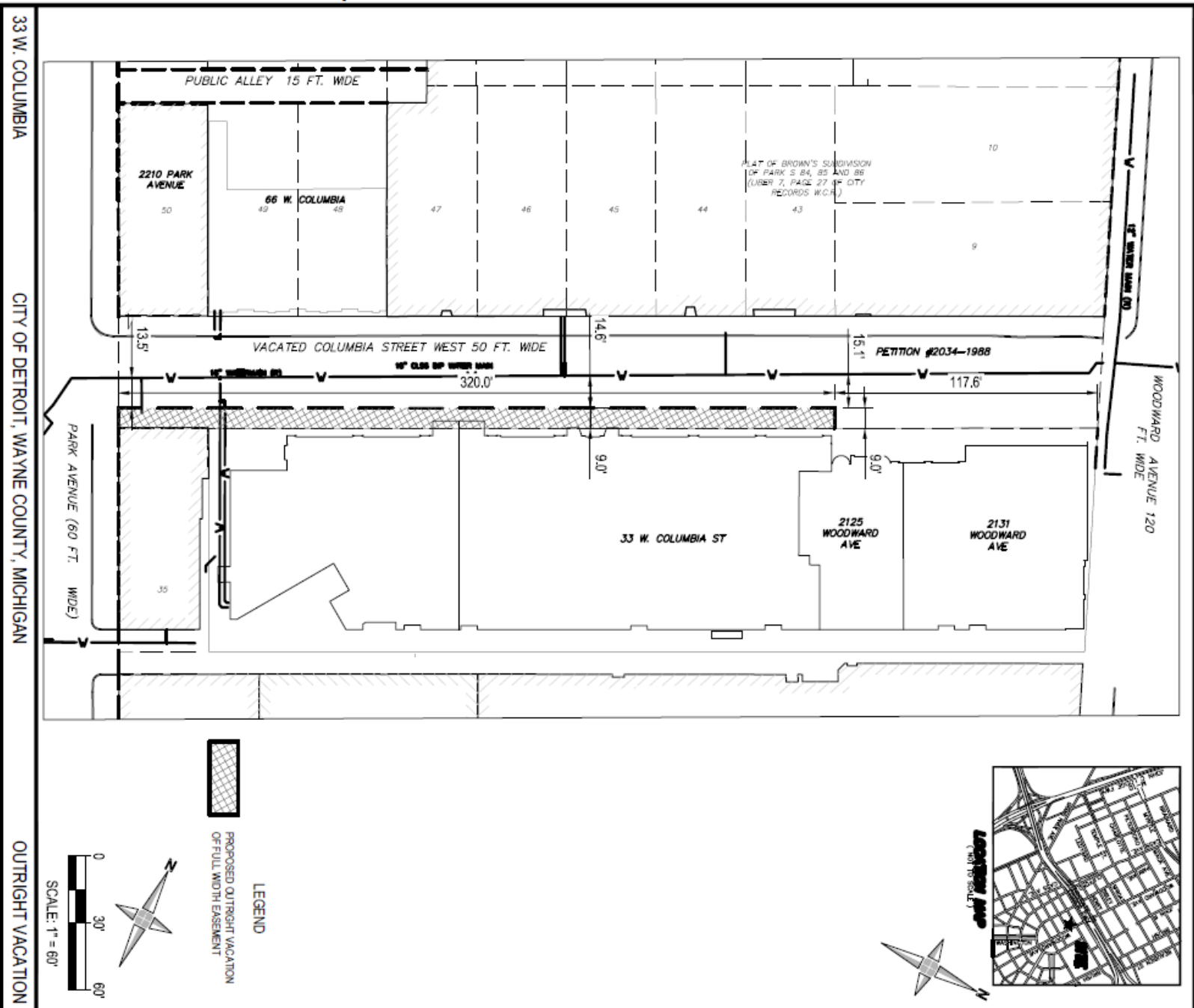





Columbia Easement Vacation Support Letters - Signature Requested

Final Audit Report

2025-02-03

Created:	2025-01-30
By:	Danielle Chamberlin (Danielle.Chamberlin@OlyDev.com)
Status:	Signed
Transaction ID:	CBJCHBCAABAAhzvVbKmcy-bVvIGLbgmnhWlxIAULr-80

"Columbia Easement Vacation Support Letters - Signature Requested" History

-  Document created by Danielle Chamberlin (Danielle.Chamberlin@OlyDev.com)
2025-01-30 - 9:30:41 PM GMT
-  Document emailed to Keith Bradford (keith.bradford@olydev.com) for signature
2025-01-30 - 9:30:46 PM GMT
-  Email viewed by Keith Bradford (keith.bradford@olydev.com)
2025-02-03 - 2:51:01 PM GMT
-  Document e-signed by Keith Bradford (keith.bradford@olydev.com)
Signature Date: 2025-02-03 - 2:51:43 PM GMT - Time Source: server
-  Agreement completed.
2025-02-03 - 2:51:43 PM GMT