

Janice M. Winfrey
City Clerk

City of Detroit
OFFICE OF THE CITY CLERK

Andre P. Gilbert II
Deputy City Clerk

DEPARTMENT PETITION REFERENCE COMMUNICATION

To: The Department or Commission Listed Below

From: Janice M Winfrey, Detroit City Clerk

The following petition is herewith referred to you for report and recommendation to the City Council.

In accordance with that body's directive, kindly return the same with your report in duplicate within four (4) weeks.

Petition No.	2025-174
Name of Petitioner	Shell Oil Products US
Description of Petition	Petition for encroachment within the north-south public alley, Schoolcraft Road, and Wyoming Ave. for the installation of permanent five soil borings that will turn into monitoring wells, three additional soil borings, one monitoring well to be repaired within the north-south public alley, and one monitoring well to be abandoned on Wyoming Ave. All work will be performed near the parcel commonly known as 13901 Wyoming Ave.
Type of Petition	Alley Vacation/Encroachment/Utility Vacation
Submission Date	07/07/25
Concerned Departments	Buildings, Safety Engineering, and Environmental Department (BSEED), Detroit Department of Transportation (DDOT), Detroit Fire Department (DFD), Detroit Health Department (DHD), General Services Department (GSD), Media Services Department, Municipal Parking Department, Police Department (DPD)
Petitioner Contact	Shell Oil Products US 13901 Wyoming Ave Detroit, MI 48238

2 Woodward Ave. Coleman A. Young Municipal Center Rm. 200, Detroit, MI 48226

(313) 224 - 3260 | Fax: (313) 224 - 1466



CITY OF DETROIT
DEPARTMENT OF PUBLIC WORKS
CITY ENGINEERING DIVISION

COLEMAN A. YOUNG MUNICIPAL CENTER
2 WOODWARD AVE. SUITE 601
DETROIT, MICHIGAN 48226
PHONE: (313) 224-3949 TTY: 711
WWW.DETROITMI.GOV

To: Clerk's Office
From: The Department of Public Works
City Engineering Division
MapsandRecordsBureau@DetroitMI.Gov
(313) 224-3970

Petitioner:
Shell Oil Products US
13901 Wyoming Ave.
Detroit, MI, 48238

On behalf of the above-mentioned petitioner the Department of Public Works: City Engineering Division is submitting a petition request for the action below. The petitioner has received a project consultation from the Department of Public Works: City Engineering Division and has been advised the following:

Type of action recommended:

Petition for encroachment within the north-south public alley, Schoolcraft Road, and Wyoming Ave. for the installation of permanent five soil borings that will turn into monitoring wells, three additional soil borings, one monitoring well to be repaired within the north-south public alley, and one monitoring well to be abandoned on Wyoming Ave. All work will be performed near the parcel commonly known as 13901 Wyoming Ave.

Raven Wright
Supervisor of Maps & Records
Department of Public Works
City Engineering Division
313-224-3985



CITY OF DETROIT
DEPARTMENT OF PUBLIC WORKS
CITY ENGINEERING DIVISION

COLEMAN A. YOUNG MUNICIPAL CENTER
2 WOODWARD AVE. SUITE 601
DETROIT, MICHIGAN 48226
PHONE: (313) 224-3949 TTY: 711
WWW.DETROITMI.GOV



CITY OF DETROIT
DEPARTMENT OF PUBLIC WORKS
CITY ENGINEERING DIVISION

COLEMAN A. YOUNG MUNICIPAL CENTER
2 WOODWARD AVE. SUITE 601
DETROIT, MICHIGAN 48226
PHONE: (313) 224-3949 TTY: 711
WWW.DETROITMI.GOV



April 15, 2024

City of Detroit
Department of Public Works –
Maps and Records Bureau
Coleman A Young Municipal Center
2 Woodward Avenue, Suite 401
Detroit, Michigan 48226

**RE: Proposed Scope of Work
13901 Wyoming,
Detroit, Wayne County, Michigan 48238**

AECOM proposes the advancement of 5 soil borings to be developed into monitoring wells (2 monitoring wells in the alley to the west of 13901 Wyoming and 3 within the left turn lane within Schoolcraft Avenue to the south of 13901 Wyoming) An additional soil boring will be completed in the alley to the west of 13901 Wyoming and two soil borings to the east of Wyoming Avenue. An existing monitoring well will also be repaired to the east of Wyoming Avenue. Please refer to the site map for the proposed locations.

AECOM proposes a temporary closure of the left turn lane within Schoolcraft Road south of 13901 Wyoming Avenue for one day in order to complete the work and allow for concrete to set for the permanent monitoring wells.

All monitoring wells will be permanent and finished in place with concrete, level with the surrounding area. Soil borings will also be finished in a similar fashion.

All investigation derived waste will be stored at 13901 Wyoming Avenue, Detroit in 55-gallon drums until a waste pickup can be scheduled.

This work is expected to begin approximately 3rd quarter of 2024, pending approval, and be completed within a week of the start date.



CITY OF DETROIT
DEPARTMENT OF PUBLIC WORKS
CITY ENGINEERING DIVISION

COLEMAN A. YOUNG MUNICIPAL CENTER
2 WOODWARD AVE. SUITE 601
DETROIT, MICHIGAN 48226
PHONE: (313) 224-3949 TTY: 711
WWW.DETROITMI.GOV

MAP-24-60

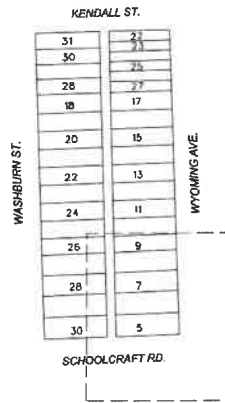

- - PROPOSED SOIL BORING (15' BELOW GRADE)
- ▲ - PROPOSED SOIL GAS WELL (15' BELOW GRADE)
- - PROPOSED MONITORING WELL (15' BELOW GRADE)
- - MONITORING WELL TO BE ABANDONED
- - MONITORING WELL TO BE REPAIRED
- ▨ - REQUEST ENCROACHMENT

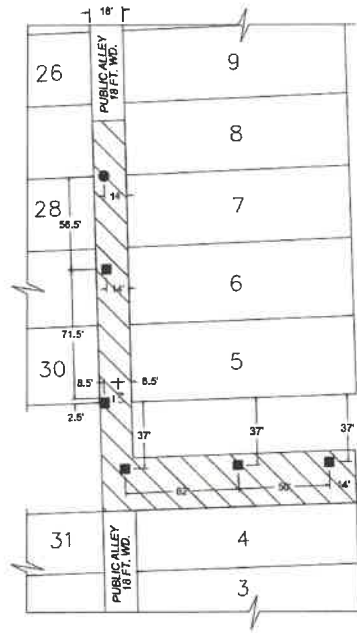

(FOR OFFICE USE ONLY)

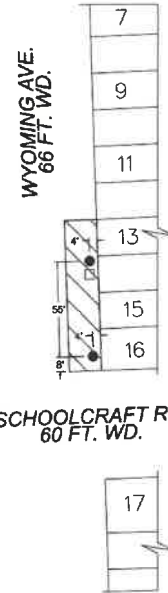

CARTO 9 D

B	A	DESCRIPTION	REVISED	DATE
		TS	AP	
		04-18-2024	RW	

REQUEST ENCROACHMENTS INTO
SCHOOLCRAFT RD., 60 FT. WD.,
WYOMING AVE., 66 FT. WD. AND
THE NORTH/SOUTH PUBLIC ALLEY, 18 FT. WD.
AT 13901 WYOMING AVE.

CITY OF DETROIT
CITY ENGINEERING DIVISION
SURVEY BUREAU
JOB NO. 24-60
DRAWG. NO.