



Central Services Facility

313-267-8000 • detroitmi.gov/DWSD

Date:

Petition Map:

- ☐ Outright Vacation
- ☐ Conversion to Easement

- ☐ Dedication
- ☐ Encroachment

☐ Berm Use

☐ Temporary Closing

The above petition has been received and reviewed by this office. Please see below for the review status as marked.

☐ Approved Subject to Attached Provisions

☐ Not Approved

☐ Revise and Resubmit

Attached is the DWSD provision related to the petition.

	Name	Title	Signature	Date
Reviewed by:			Mohammad Siddique	
Approved by:			Mohammad Siddique For Syed Ali	

City of Detroit – Department of Public Works
City Engineering Division
8821 W Davison
Detroit, MI 48238

To Whom it May Concern:

I am petitioning for a conversion to ROW for Parcel B-2 area between W Davison and Intervale Street adjacent to address 7742 W Davison Ave. Areas are outlined in Exhibit 1.

This vacation is due to the current Joe Louis Greenway project located at 8034 West Warren Avenue Detroit, MI 48210. This particular segment of the project includes the City-owned Conrail line between W Davison and Intervale St.

Thank you,

Candace Calloway, Construction Coordinator
Joe Louis Greenway
City of Detroit - General Services Department
115 Erskine
Detroit, MI 48201
C: 313-720-5391

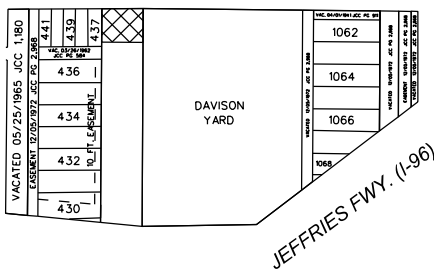

(FOR OFFICE USE ONLY)

CARTO 8A, 8B, 9E, & 9F

B				
A				
DESCRIPTION		DRWN	CHKD	APPD
REVISIONS				
DRAWN BY		CHECKED		
TS				LC
DATE		APPROVED		
05-03-2024				RW

REQUEST DEDICATION TO PUBLIC RIGHT OF WAY
THE N/S FORMER CONRAIL R.R. RIGHT OF WAY
BETWEEN JEFFRIES FWY., ROSELAWN ST.,
INTERVALE ST. AND TURNER ST.

CITY OF DETROIT
CITY ENGINEERING DIVISION
SURVEY BUREAU

JOB NO. 24-47

DRWG. NO.

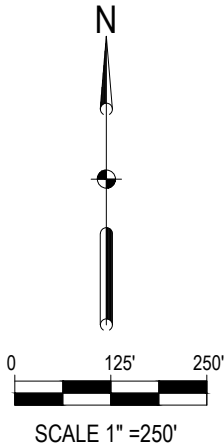
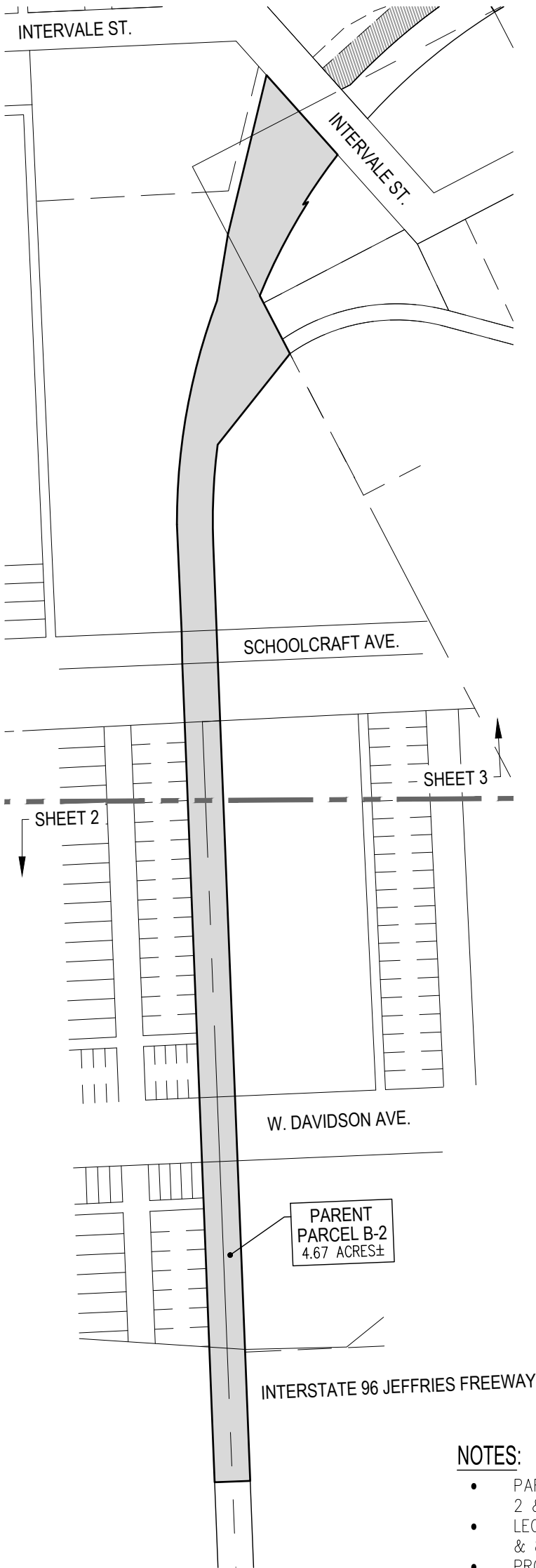

NOTES:

- PARENT PARCEL DETAIL SHEETS 2 & 3
- LEGAL DESCRIPTIONS SHEETS 7 & 8
- PROPOSED PARCEL CONVERSION CONFIGURATION SHEET 4

SURVEY LEGEND

- | | |
|--------|------------------------|
| ○ F | FOUND IRON BAR OR PIPE |
| R.O.W. | RIGHT-OF-WAY |
| W.C.R. | WAYNE COUNTY RECORDS |
| L. P. | LIBER, PAGE |

CLIENT: CITY OF DETROIT - GENERAL SERVICES DEPARTMENT			
R.O.W. CONVERSION - PARCEL B-2			
SMITHGROUP	JOB NO. 14749.017	PAGE 1 OF 8	
	DRAWN DAK	DATE 3/07/2024	
	500 GRISWOLD STREET		
	DETROIT, MI 48226		
	313.983.3600	www.smithgroup.com	

PARENT PARCEL OVERALL

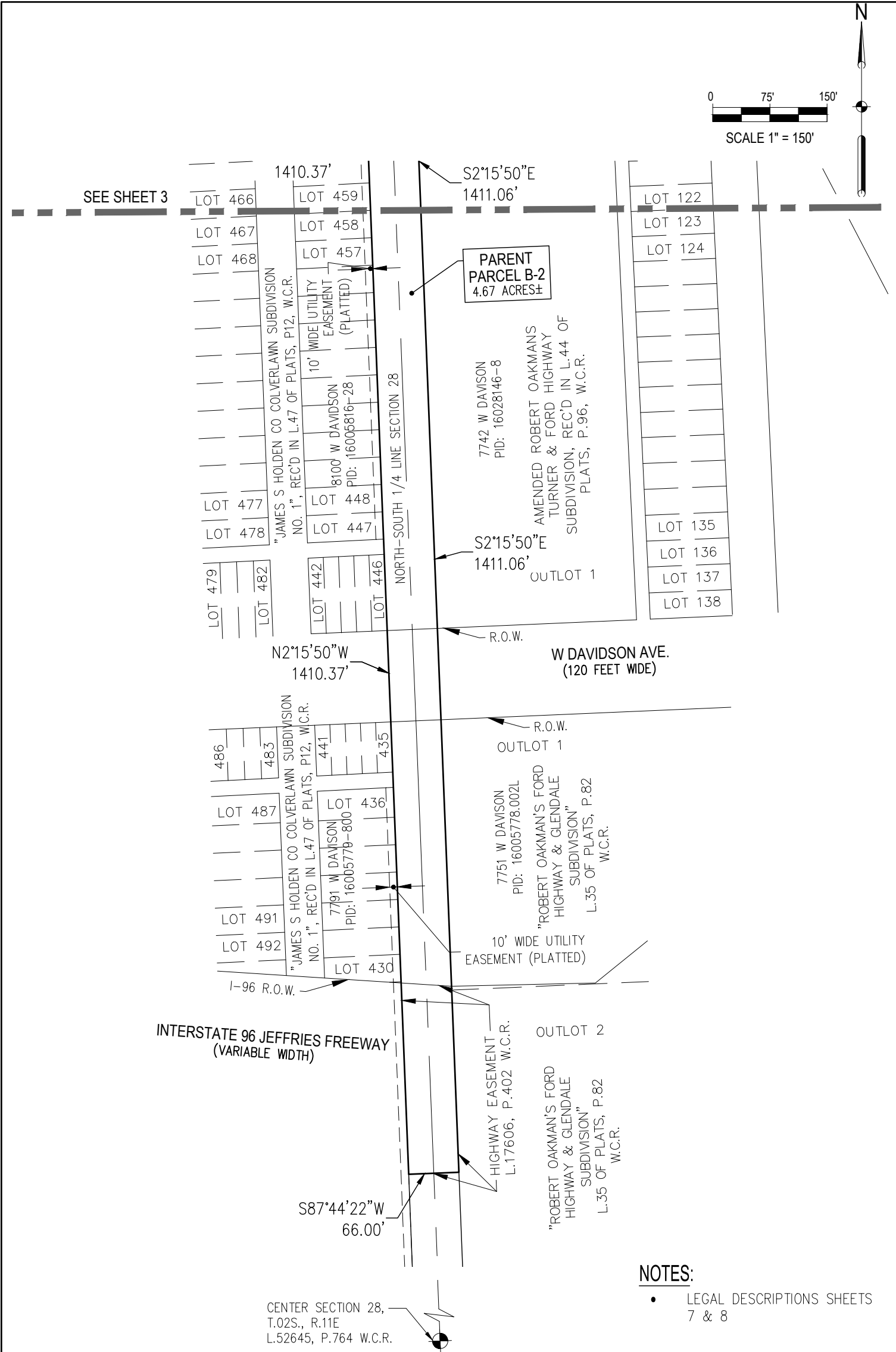

- NOTES:
- LEGAL DESCRIPTIONS SHEETS 7 & 8

SURVEY LEGEND

- | | |
|--------|------------------------|
| ○ F | FOUND IRON BAR OR PIPE |
| R.O.W. | RIGHT-OF-WAY |
| W.C.R. | WAYNE COUNTY RECORDS |
| L. P. | LIBER, PAGE |
| P.O.B. | POINT OF BEGINNING |

CLIENT: CITY OF DETROIT - GENERAL SERVICES DEPARTMENT

R.O.W. CONVERSION - PARCEL B-2

SMITHGROUP

JOB NO. 14749.017	PAGE 2 OF 8
DRAWN DAK	DATE 3/07/2024
500 GRISWOLD STREET 313.983.3600	DETROIT, MI 48226 www.smithgroup.com

PARENT PARCEL - DETAIL

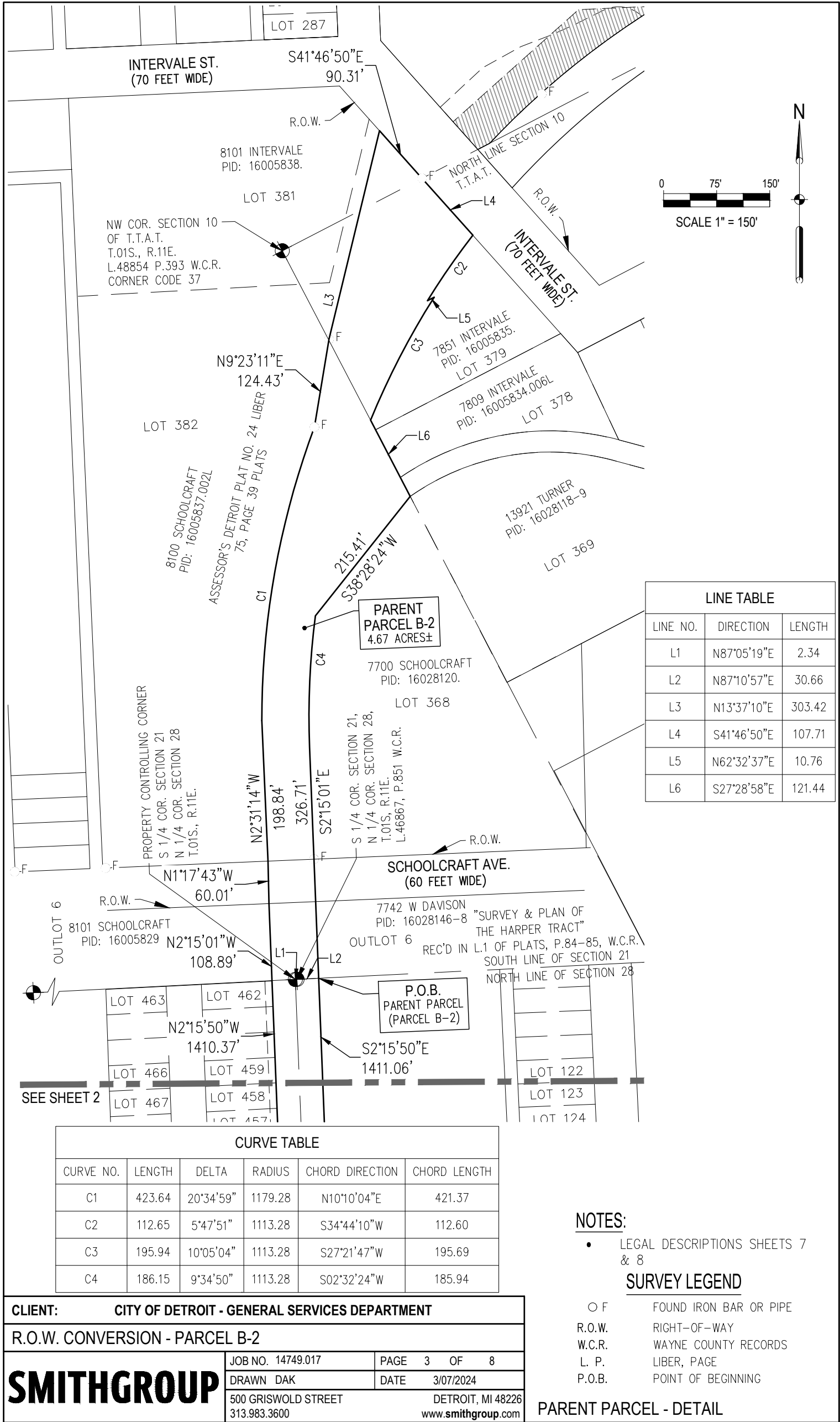

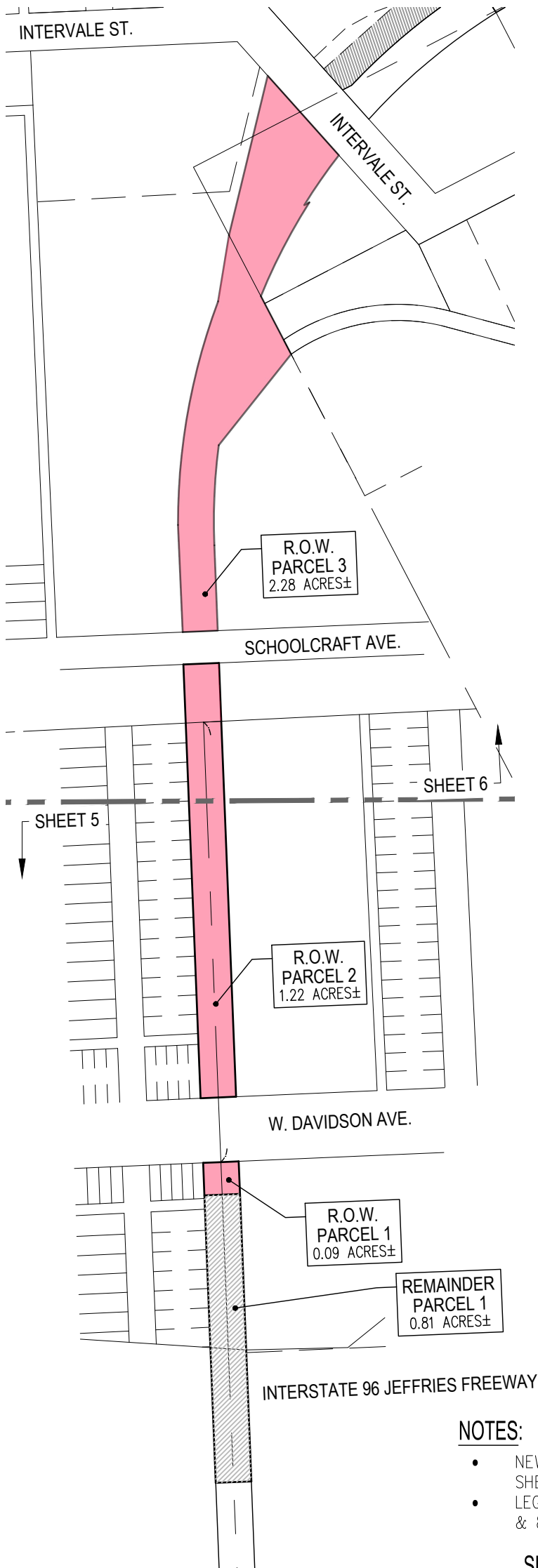

- NOTES:**
- NEW R.O.W. PARCEL DETAILS SHEETS 5 & 6
 - LEGAL DESCRIPTIONS SHEETS 7 & 8

SURVEY LEGEND

- | | |
|---|-------------------------------------|
| R.O.W. | RIGHT-OF-WAY |
| W.C.R. | WAYNE COUNTY RECORDS |
| L. P. | LIBER, PAGE |
| (M)(R) | MEASURED, RECORDED VALUES |
|  | PROPOSED R.O.W. - FINAL DESCRIPTION |

PROPOSED R.O.W. PARCELS OVERALL

CLIENT: CITY OF DETROIT - GENERAL SERVICES DEPARTMENT		
R.O.W. CONVERSION - PARCEL B-2		
SMITHGROUP	JOB NO. 14749.017	PAGE 4 OF 8
	DRAWN DAK	DATE 3/07/2024
	500 GRISWOLD STREET	DETROIT, MI 48226
	313.983.3600	www.smithgroup.com

PROPERTY CONTROLLING CORNER
S 1/4 COR. SECTION 21
N 1/4 COR. SECTION 28
T.01S., R.11E.

S 1/4 COR. SECTION 21,
N 1/4 COR. SECTION 28, T.01S, R.11E.
L.46867, P.851 W.C.R.



SEE SHEET 6

R.O.W.
PARCEL 2
1.22 ACRES±

AMENDED ROBERT OAKMANS
TURNER & FORD HIGHWAY
SUBDIVISION, REC'D IN L.44 OF
PLATS, P.96, W.C.R.

OUTLOT 1

W DAVIDSON AVE.
(120 FEET WIDE)

R.O.W.
PARCEL 1
0.09 ACRES±

P.O.B.
REMAINDER
PARCEL

REMAINDER
PARCEL
0.81 ACRES±

LINE TABLE

LINE NO.	DIRECTION	LENGTH
L7	N87°31'24"E	33.00
L8	N87°31'24"E	33.00
L20	N02°15'50"W	60.50
L21	S87°35'01"W	66.00
L22	S02°15'50"E	60.57

NOTES:

- LEGAL DESCRIPTION SHEETS
7 & 8

SURVEY LEGEND

R.O.W.	RIGHT-OF-WAY
W.C.R.	WAYNE COUNTY RECORDS
L. P.	LIBER, PAGE
(M)(R)	MEASURED, RECORDED VALUES
<div></div>	PROPOSED R.O.W. - FINAL DESCRIPTION

R.O.W. CONVERSION PARCELS - DETAIL

CLIENT: CITY OF DETROIT - GENERAL SERVICES DEPARTMENT

R.O.W. CONVERSION - PARCEL B-2

SMITHGROUP

JOB NO. 14749.017	PAGE 5 OF 8
DRAWN DAK	DATE 3/07/2024
500 GRISWOLD STREET 313.983.3600	DETROIT, MI 48226 www.smithgroup.com

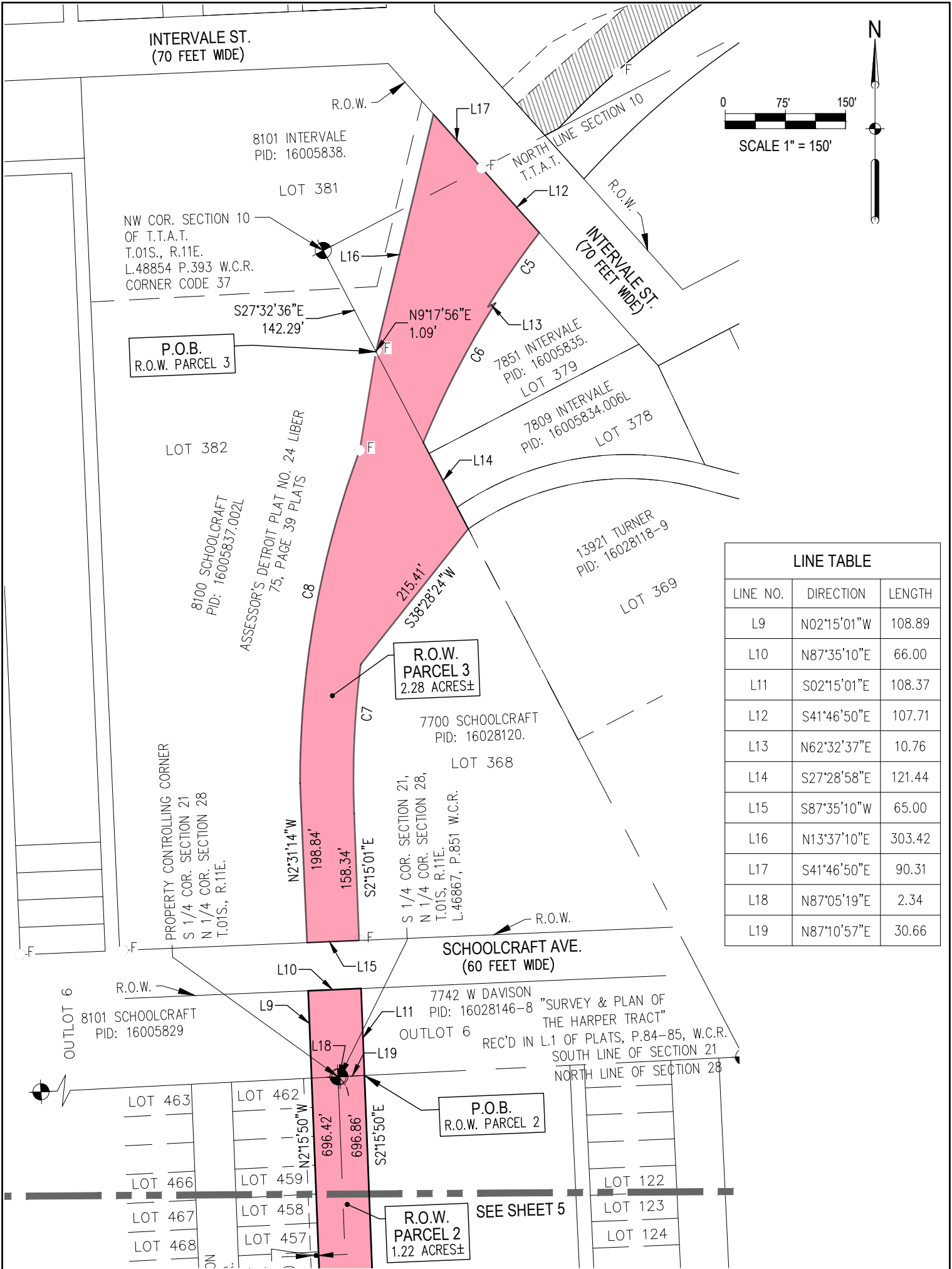

LINE TABLE		
LINE NO.	DIRECTION	LENGTH
L9	N02°15'01"W	108.89
L10	N87°35'10"E	66.00
L11	S02°15'01"E	108.37
L12	S41°46'50"E	107.71
L13	N62°32'37"E	10.76
L14	S27°28'58"E	121.44
L15	S87°35'10"W	65.00
L16	N13°37'10"E	303.42
L17	S41°46'50"E	90.31
L18	N87°05'19"E	2.34
L19	N87°10'57"E	30.66

CURVE TABLE					
CURVE NO.	LENGTH	DELTA	RADIUS	CHORD DIRECTION	CHORD LENGTH
C5	112.65	5°47'51"	1113.28	S34°44'10"W	112.60
C6	195.94	10°05'04"	1113.28	S27°21'47"W	195.69
C7	186.15	9°34'50"	1113.28	S02°32'24"W	185.94
C8	423.64	20°34'59"	1179.28	N10°10'04"E	421.37

- NOTES:
- LEGAL DESCRIPTIONS SHEETS 7 & 8

SURVEY LEGEND

- R.O.W. RIGHT-OF-WAY
W.C.R. WAYNE COUNTY RECORDS
L. P. LIBER, PAGE
(M)(R) MEASURED, RECORDED VALUES
- PROPOSED R.O.W. –
 FINAL DESCRIPTION

CLIENT:

CITY OF DETROIT - GENERAL SERVICES DEPARTMENT

R.O.W. CONVERSION - PARCEL B-2

SMITHGROUP

JOB NO. 14749.017

PAGE 6 OF 8

DRAWN DAK

DATE 3/07/2024

500 GRISWOLD STREET

DETROIT, MI 48226

313.983.3600

www.smithgroup.com

R.O.W. CONVERSION PARCELS - DETAIL

Permitting



1/15/2025

Water Linear Projects

Construction

Transmission System Valves - GLWA



Tapping Sleeve

Transmission System Fittings - GLWA - Water Fittings

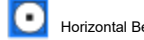

Tap



Transmission System Mains - GLWA - Water Mains

Active Water Main

Distribution System Hydrant

DWSD Distribution System Valve



TSV

Hydrant

Distribution System Fitting

Cross

Tee

Distribution System Main

Active

Wastewater Catch Basin

Wastewater Manhole

Wastewater Fitting

Blind Connection

Crown/Main Point

DWSD Wastewater Flow Direction

Wastewater GravityMain

Active

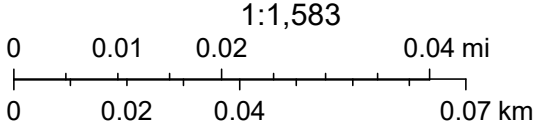

DWSD
Esri Community Maps Contributors, Province of Ontario, SEMCOG,
© OpenStreetMap, Microsoft, Esri, TomTom, Garmin, SafeGraph,
GeoTechnologies, Inc, METI/NASA, USGS, EPA, NPS, US Census
Bureau, USDA, USFWS

Permitting



1/15/2025

Water Linear Projects

Construction

Transmission System Valves - GLWA

Blowoff

Gate

Tapping Sleeve

Transmission System Fittings - GLWA - Water Fittings

Horizontal Bend

Tap

Tee

Transmission System Mains - GLWA - Water Mains

Active Water Main

Distribution System Hydrant

DWSD

Distribution System Valve

Gate

TSV

Hydrant

Distribution System Fitting

Bend

Cap

Cross

Coupling

Tee

Distribution System Main

Active

Abandoned

Wastewater Catch Basin

Wastewater Manhole

Wastewater Fitting

Crown/Main Point

DWSD Wastewater Flow Direction

Wastewater Gravity/Main

Active

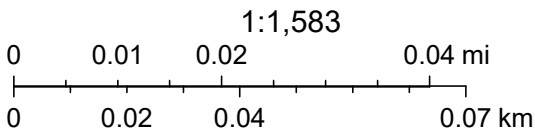

DWSD
Esri Community Maps Contributors, Province of Ontario, SEMCOG,
© OpenStreetMap, Microsoft, Esri, TomTom, Garmin, SafeGraph,
GeoTechnologies, Inc, METI/NASA, USGS, EPA, NPS, US Census
Bureau, USDA, USFWS

RECORD LEGAL DESCRIPTION: (PARENT PARCEL (A.K.A. PARCEL B-2) - PER COVENANT DEED RECORDED IN L.55000, P.546, W.C.R.)

PART OF THE SOUTH HALF OF SECTION 21, AND NORTH HALF OF SECTION 28, TOWN 01 SOUTH, RANGE 12 EAST, CITY OF DETROIT, WAYNE COUNTY, MICHIGAN ALSO LOT 380 OF ASSESSOR’S PLAT NO. 24, AS RECORDED IN LIBER 75, PAGE 39 OF PLATS, WAYNE COUNTY RECORDS. MORE PARTICULARLY DESCRIBED AS: COMMENCING AT THE SOUTH ¼ CORNER OF SECTION 21, ALSO BEING THE PROPERTY CONTROLLING CORNER; THENCE N.87°05’19”E., 2.34 FEET TO THE RECORDED CORNER OF SOUTH ¼ CORNER OF SECTION 21; THENCE N.87°10’57”E., 30.66 FEET ALONG THE SOUTH LINE OF SAID SECTION 21 TO A POINT ON THE LINE COMMON TO SECTIONS 21 AND 28 OF T–01–S, R–11–E, SAID POINT BEING EAST 33.00 FEET FROM THE ¼ CORNER COMMON TO SECTIONS 21 AND 28 SAID POINT ALSO BEING THE POINT OF BEGINNING; THENCE S02°15’50”E, 1411.18 FEET ALONG A LINE 33.00 FEET EAST OF AND PARALLEL TO THE NORTH AND SOUTH ¼ LINE OF SECTION 28; THENCE S.87°44’22”W., 66.01 FEET; THENCE N02°15’50”W, 1410.49 FEET ALONG A LINE 33.00 FEET WEST OF AND PARALLEL TO THE NORTH AND SOUTH ¼ LINE OF SECTION 28 TO A POINT ON THE LINE COMMON TO SECTIONS 21 AND 28; THENCE N02°15’01”W, 108.90 FEET TO A POINT ON THE SOUTH LINE OF SCHOOLCRAFT ROAD (60 FEET WIDE); THENCE N01°17’43”W, 60.01 FEET TO A POINT ON THE NORTH LINE OF SCHOOLCRAFT ROAD; THENCE N02°31’14”W, 198.86 FEET; THENCE ALONG A NON–TANGENT CURVE TO THE RIGHT, 423.67 FEET, SAID CURVE HAVING A RADIUS OF 1,179.28 FEET, A CENTRAL ANGLE OF 20°34’59”, AND A LONG CHORD BEARING N10°10’04”E, 421.40 FEET; THENCE N09°23’11”E, 125.53 FEET; THENCE N13°37’10”E, 303.44 FEET TO A POINT ON THE SOUTHWEST LINE OF INTERVALE AVENUE (86 FEET WIDE); THENCE ALONG SAID SOUTHWEST LINE, S41°46’50”E, 90.31 FEET, TO A POINT ON THE NORTH LINE OF SECTION 10 OF THE T.T.A.T.; THENCE S41°46’50”E, 107.72 FEET ALONG SAID THE SOUTHWEST LINE OF INTERVALE AVENUE; THENCE ALONG A NON–TANGENT CURVE TO THE LEFT, 112.65 FEET, SAID CURVE HAVING A RADIUS OF 1,113.28 FEET, A CENTRAL ANGLE OF 05°47’51”, AND A LONG CHORD BEARING S34°44’10”W, 112.60 FEET; THENCE N62°32’37”E, 10.76 FEET; THENCE ALONG A NON–TANGENT CURVE TO THE LEFT, 195.94 FEET, SAID CURVE HAVING A RADIUS OF 1,113.28 FEET, A CENTRAL ANGLE OF 10°05’04”, AND A LONG CHORD BEARING S27°21’47”W, 195.69 FEET; THENCE S27°28’58”E, 121.45 FEET; THENCE S38°28’24”W, 215.43 FEET; THENCE ALONG A NON–TANGENT CURVE TO THE LEFT, 186.17 FEET, SAID CURVE HAVING A RADIUS OF 1,113.28 FEET, A CENTRAL ANGLE OF 09°34’50”, AND A LONG CHORD BEARING S02°32’24”W, 185.94 FEET; THENCE S02°15’01”E, 326.74 TO THE POINT OF BEGINNING AND CONTAINING 4.67 ACRES. SUBJECTS TO THE RIGHTS OF THE PUBLIC AND OTHERS IN SCHOOLCRAFT AVENUE, WEST DAVIDSON AVENUE, AND ALL PUBLIC ALLEYS WITHIN THE AFOREMENTIONED DESCRIBED PARCEL.

LEGAL DESCRIPTION: (PARCEL 1 - RIGHT-OF-WAY - FINAL)

Commencing at the North 1/4 Corner of Section 28, also being the Property Controlling Corner, T01S, R11E, City of Detroit, Wayne County, Michigan, lying S87°05’19”W 2.34 feet of the Recorded North 1/4 Corner of said Section 28; thence S02°15’50”E 816.67 along the North–South 1/4 line of said Section 28 feet to the PLACE OF BEGINNING; thence N87°31’24”E 33.00 feet along the South line of West Davidson Ave (120 feet wide); thence S02°15’50”E 60.57 feet along the west lines of Outlot 1 of ”Robert Oakman’s Highway and Glendale Subdivision” as recorded in Liber 35 of Plats, Page 82, Wayne County Records; thence S87°35’01”W 66.00 feet; thence N02°15’50”W 60.50 feet along the East line of Lot 435 of ”James S Holden Co Cloverlawn Subdivision, No. 1” as recorded in Liber 47 of Plats, Page 12, Wayne County Records; thence N87°31’24”E 33.00 feet along the South line of said West Davidson Ave to the Point of Beginning, being part of said Section 28, containing 0.09 acres, more or less, being subject to any terms, conditions, or restrictions of record, if any.

LEGAL DESCRIPTION: (PARCEL 2 - RIGHT-OF-WAY - FINAL)

Commencing at the North 1/4 Corner of Section 28, also being the Property Controlling Corner, T01S, R11E, City of Detroit, Wayne County, Michigan; thence N87°05’19”E 2.34 feet to the Recorded North 1/4 Corner of said Section 28; thence N87°10’57”E 30.66 feet along the North line of said Section 28 to the PLACE OF BEGINNING; thence S02°15’50”E 696.86 feet along the West line of Outlot 1 of the ”Amended Robert Oakman’s Turner & Ford Highway Subdivision”, as recorded in Liber 44 of Plats, Page 96, Wayne County Records; thence S87°31’24”W 33.00 feet along the North line of West Davidson Ave. (120 feet wide) to a point on the North–South 1/4 line of said Section 28; thence continuing S87°31’24”W 33.00 feet along the North line of said West Davidson Ave.; thence N02°15’50”W 696.42 feet along East line of Lots 446–462, inclusive, ”James S. Holden Co Cloverlawn Subdivision No. 1” as recorded in Liber 47 of Plats, Page 12, Wayne County Records to the North line of said Section 28; thence N02°15’01”W 108.89 feet; thence N87°35’10”E 66.00 feet along the South line of Schoolcraft Ave (66 feet wide); thence S02°15’01”E 108.37 feet to the Point of Beginning, being part of said Section 28, and part of fractional Section 21, T01S, R11E, containing 1.22 acres of land, more or less, being subject to any terms, conditions, or restrictions of record, if any.

LEGAL DESCRIPTION: (PARCEL 3 - RIGHT OF WAY - FINAL)

Commencing at the Northwest corner of Section 10 of the Ten Thousand Acre Tract (TTAT), T01S, R11E, City of Detroit, Wayne County, Michigan; thence S27°32’36”E 142.29 feet along the Westerly line of said Section 10 to a PLACE OF BEGINNING; thence N9°23’11”E 1.09 feet along the Easterly line of Lot 382 of the ”Assessor’s Plat No. 24”, as recorded in Liber 75 of Plats, Page 39 Wayne County Records; thence continuing along the Easterly line of said Lot 382 N13°37’10”E 303.42 feet; thence S41°46’50”E 90.31 feet along the Westerly line of Intervale St. (70 feet wide) to a point on the Northerly line of said section 10; thence continuing along the Westerly line of said Intervale St. S41°46’50”E 107.71 feet; thence 112.65 feet along a radius of 1,113.28 feet of a non–tangential circular curve to the left, with a central angle of 05°47’51”, having a chord that bears S34°44’10”W 112.60 feet; thence N62°32’37”E 10.76 feet; thence 195.94 feet along a radius of 1,113.28 feet of a non–tangential circular curve to the left, with a central angle of 10°05’04”, having a chord that bears S27°21’47”W 195.69 feet; thence S27°28’58”E 121.44 feet; thence S38°28’24”W 215.41 feet; thence 186.15 feet along a radius of 1,113.28 feet of a curve to the left, with a central angle of 09°34’50”, having a chord that bears S02°32’24”W 185.94 feet; thence S02°15’01”E 158.34 feet; thence S87°35’10W 65.00 feet along the North line of Schoolcraft Ave (60 feet wide);thence the following three (3) courses along the Easterly line of said Lot 382: (1) N02°31’14”W 198.84 feet; (2) 423.64 feet along the arc of a 1,179.28 foot radius circular curve to the right, with a central angle of 20°34’59” having a chord that bears N10°10’04”E 421.37 feet; (3) and N09°23’11”E 124.43 feet to the Point of Beginning, being part of fractional Section 21, T01S, R11E and part of said Section 10 and the TTAT, containing 2.28 acres of land, more or less, being subject to any terms, conditions, or restrictions of record, if any.

CLIENT: CITY OF DETROIT - GENERAL SERVICES DEPARTMENT		
R.O.W. CONVERSION - PARCEL B-2		
SMITHGROUP	JOB NO. 14749.017	PAGE 7 OF 8
	DRAWN DAK	DATE 3/07/2024
	500 GRISWOLD STREET DETROIT, MI 48226	
	313.983.3600 www.smithgroup.com	

LEGAL DESCRIPTIONS

LEGAL DESCRIPTION: (REMAINDER PARCEL)

Commencing at the North 1/4 Corner of Section 28, also being the Property Controlling Corner, T01S, R11E, City of Detroit, Wayne County, Michigan, lying S87°05'19"W 2.34 feet of the Recorded North 1/4 Corner of said Section 28; thence S02°15'50"E 816.67 along the North–South 1/4 line of said Section 28 feet; thence N87°31'24"E 33.00 feet along the South line of West Davidson Ave (120 feet wide); thence S02°15'50"E 60.57 feet along the west lines of Outlot 1 of "Robert Oakman's Highway and Glendale Subdivision" as recorded in Liber 35 of Plats, Page 82, Wayne County Record to a PLACE OF BEGINNING; thence continuing S02°15'50"E 533.63 along Outlots 1 & 2 of said "Robert Oakman's Highway and Glendale Subdivision"; thence S87°44'22"W 66.00 feet; thence N02°15'50"W 533.45 feet along the East line of "James S Holden Co Cloverlawn Subdivision, No. 1" as recorded in Liber 47 of Plats, Page 12, Wayne County Records and the Southerly extension thereof; thence N87°35'01"E 66.00 feet to the Point of Beginning, being part of said Section 28, containing 0.81 acres, more or less, being subject to any terms, conditions, or restrictions of record, if any.

NOTES:

PARENT PARCEL (B–2) IS DERIVED FROM ALTA/ACSM LAND TITLE SURVEY COMPLETED BY GIFFELS WEBSTER FOR THE PURCHASE OF PROJECT LANDS BY THE CITY OF DETROIT. LEGAL DESCRIPTIONS CONTAINED IN THE COVENANT DEED REFERENCED IN THE PARENT PARCEL DESCRIPTION WERE TAKEN FROM SAID ALTA/ACSM LAND TITLE SURVEY, GIFFELS WEBSTER PROJECT NO. 18658.00d, DATE OF LAST REVISION APRIL 12, 2019.

THE COVENANT DEED IS RECORDED IN L.55000, P.546, WAYNE COUNTY RECORDS, WAYNE COUNTY, MICHIGAN

CERTIFICATE:

I HEREBY CERTIFY THAT THIS SURVEY WAS PREPARED UNDER MY DIRECT SUPERVISION, AND THAT THE RATIO OF CLOSURE OF UNADJUSTED FIELD OBSERVATIONS DOES NOT EXCEED ONE PART IN FIVE THOUSAND (1:5000) IN ACCURACY.

SMITHGROUP



CHARLES A. LANGOLF, PS 56210
PROFESSIONAL SURVEYOR
STATE OF MICHIGAN
charles.langolf@smithgroup.com

April 16, 2024

DATE:



CLIENT: CITY OF DETROIT - GENERAL SERVICES DEPARTMENT		
R.O.W. CONVERSION - PARCEL B-2		
SMITHGROUP	JOB NO. 14749.017	PAGE 8 OF 8
	DRAWN DAK	DATE 3/07/2024
	500 GRISWOLD STREET DETROIT, MI 48226	
	313.983.3600 www.smithgroup.com	

CERTIFICATION AND NOTES



City of Detroit: Encroachments

Petition Number N/A

Encroachment land using

Type

Type Code 6

Address 7742 W DAVISON,
DETROIT, MI 48238

Note	Unreported Encroachment
------	----------------------------

[Zoom to](#) [Edit](#) [Get Directions](#)

City of Detroit
City Engineering Division, Department of Public Works
Maps and Records Bureau

NOTICE OF PROPOSED CHANGE IN PROPERTY

Date: _____

Petition: _____

- | | |
|---|---|
| <input type="checkbox"/> AT&T Telecommunication | |
| <input type="checkbox"/> Comcast Television (CATV) | <input type="checkbox"/> Berm Use |
| <input type="checkbox"/> Detroit Edison (DTE) | |
| <input type="checkbox"/> Fire Department | <input type="checkbox"/> Conversion to Easement |
| <input type="checkbox"/> Great Lakes Water Authority | |
| <input type="checkbox"/> Land Bank Authority | <input type="checkbox"/> Dedication |
| <input type="checkbox"/> Michcon (DTE) | |
| <input type="checkbox"/> Planning & Development Department | <input type="checkbox"/> Encroachment |
| <input type="checkbox"/> Public Lighting Authority | |
| <input type="checkbox"/> Public Lighting Department | <input type="checkbox"/> Outright Vacation |
| <input type="checkbox"/> Police Department | |
| <input type="checkbox"/> Solid Waste Division, DPW | <input type="checkbox"/> Temporary Closing |
| <input type="checkbox"/> Street Design Bureau, DPW | |
| <input type="checkbox"/> Street Maintenance Division, DPW | |
| <input type="checkbox"/> Traffic Engineering Division, DPW | |
| <input type="checkbox"/> Water and Sewerage Department | |
| <input type="checkbox"/> Detroit Thermal | |
| <input type="checkbox"/> International Transmission Company (ITC) | |

A petition drawing is attached. Property shown on the attached print is proposed to be changed as indicated. Kindly report (using the back of this sheet) the nature of your services, if any affected by the proposed change and the estimated costs of removing and rerouting such services (if necessary). If a response is not received after a second notice of proposed change has been issued DPW will make the determination to move forward with the petition.

Please return one copy to City Engineering Division, DPW within two weeks of the submittal date. Retain one copy and print for you file.

Ron Brundidge, Director, Department of Public Works

By: Richard Doherty, CED DPW
City Engineer

**TO: City Engineering Division, DPW
2 Woodward Ave., Suite 642
Detroit, Michigan 48226-3462
Survey Bureau: 313-224-3970**

Petition: _____

The proposed change in property (referred to on the other side of this sheet) would affect our services as follows:

- ☐ Not Involved
- ☐ Involved; but no objections to the property change.
- ☐ Involved; objection to the property change.
- ☐ Involved; the nature of our services and the estimated costs of removing and/or rerouting such services are:

Objections, Please leave a brief explanation for any objection or the nature of an estimated cost:

(Utility or City Department)



By

Title

Date

Area code – Telephone number



0 100 200 ft

Schoolcraft

Schoolcraft

Schoolcraft

Schoolcraft

Schoolcraft

Schoolcraft

Schoolcraft

Cloverlawn

Roselawn

Turner

Tuller

Intervale

Intervale

S-9-E

S-8-B

S-8-C

S-8-A

S-8-E

SEWER MAP

CITY OF DETROIT

SCALE: 1" = 200'

DWSD SEC. MAP NUMBER:

S-8-B

NOTES:

NAME	DATE
DIGITIZED BY: CEA, INC.	09-09-96
CHECKED BY: DWSD	09-09-96
LOC	
REVISED THRU:	12-31-03
PRINT DATE:	01-28-99



STATE PLANE



S-9-B

S-9-E

S-9-D

S-9-F

S-8-B

SEWER MAP

CITY OF DETROIT

SCALE: 1" = 200'

DWSD SEC. MAP NUMBER:

S-9-E

NOTES:

NAME	DATE
DIGITIZED BY: CEA, INC.	03-08-96
CHECKED BY: DWSD	03-08-96
LOG	
REVISED THRU:	12-31-03
PRINT DATE:	02-01-99



STATE PLANE

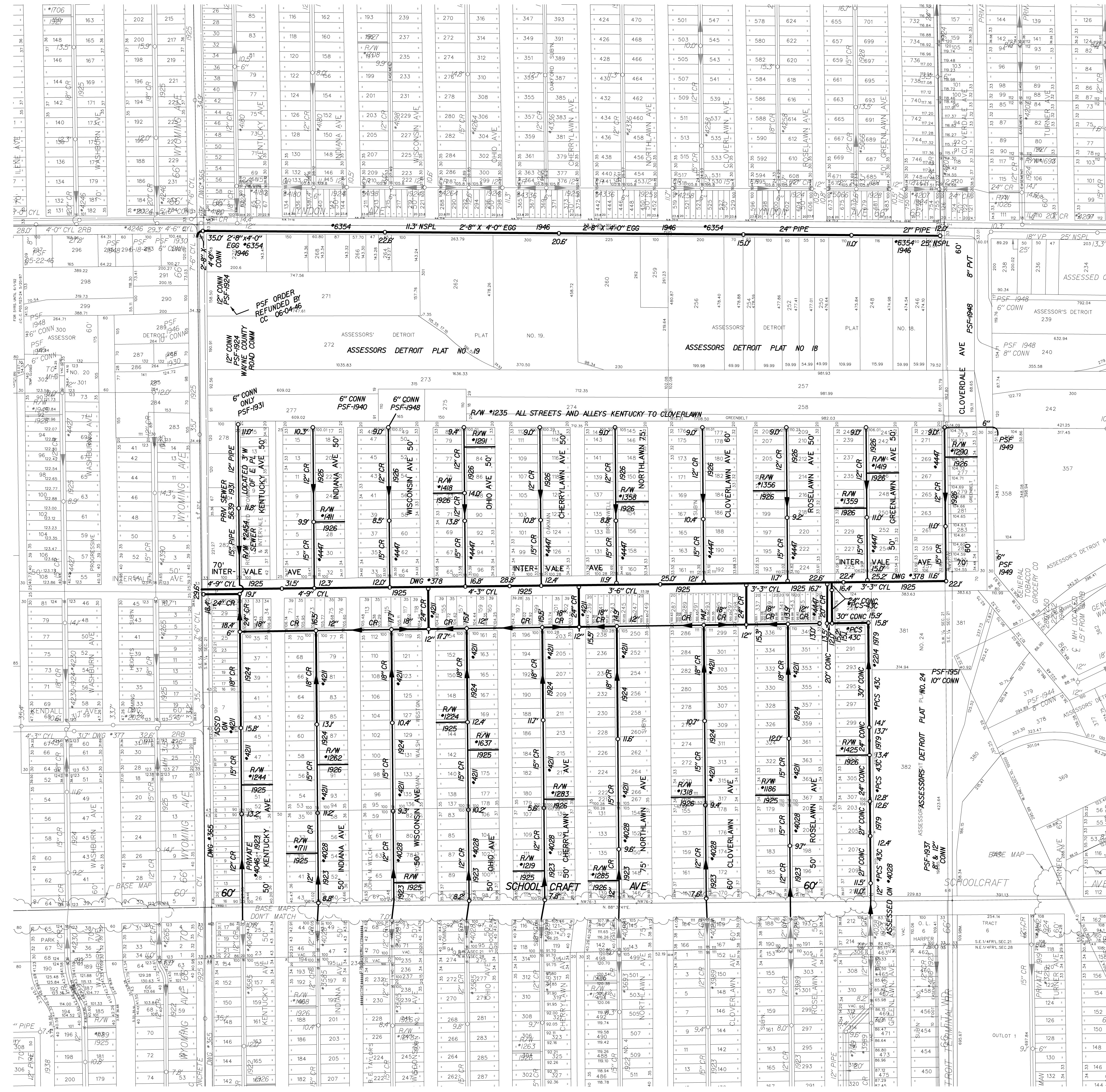



WATER MAP

CITY OF DETROIT

SCALE: 1" = 300'

DWSD SEC. MAP NUMBER:

16-N

NOTES:

NAME	DATE
DIGITIZED BY: CEA, INC.	10-23-96
CHECKED BY: DWSD	10-23-96
LOG	
REVISED THRU:	07-24-00
PRINT DATE:	12-7-98



STATE PLANE

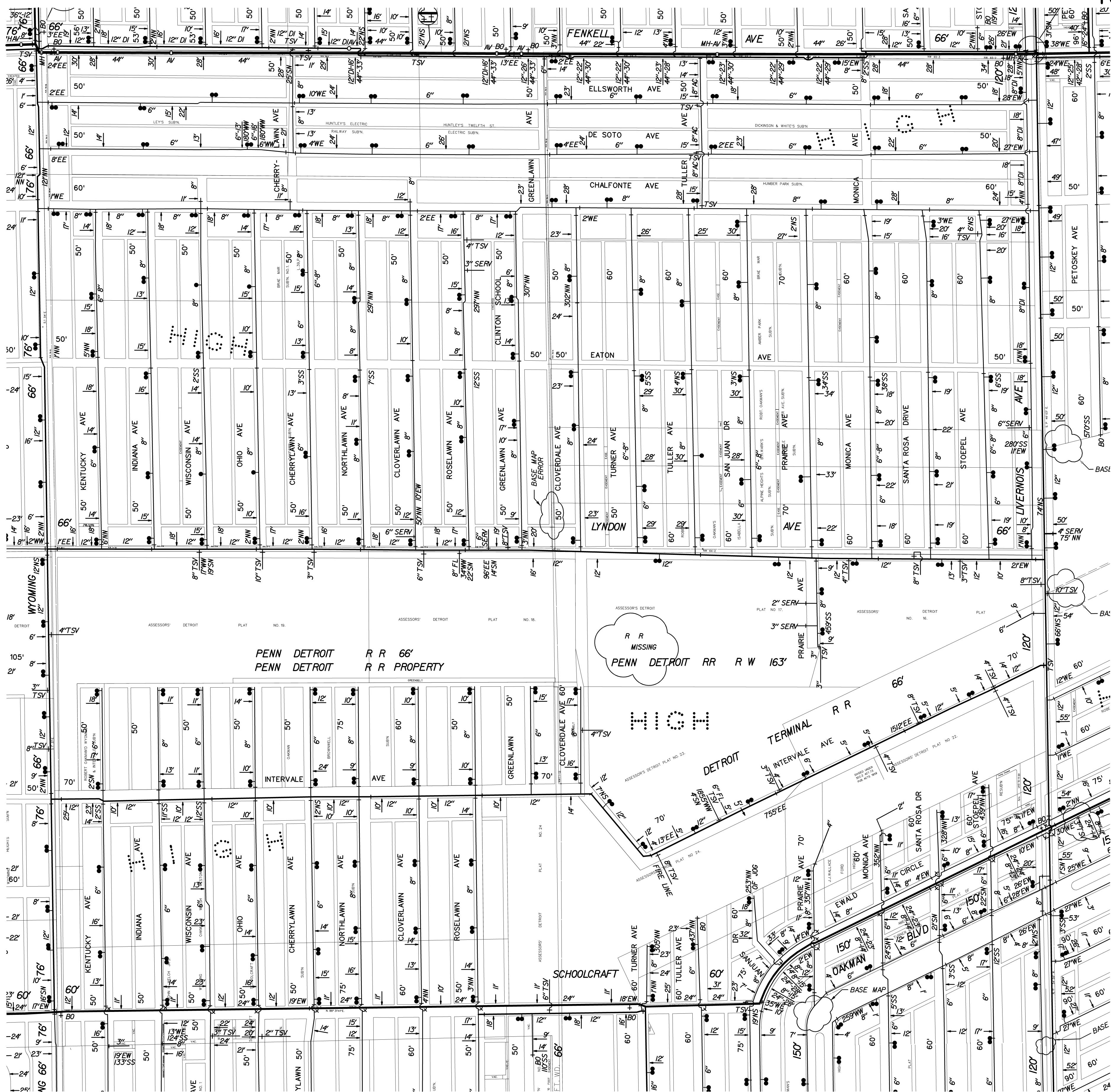

WATER MAP

16-N

CITY OF DETROIT

SCALE: 1" = 300'

0 300 600

DWSD SEC. MAP NUMBER:

16-0

NOTES:

NAME	DATE
DIGITIZED BY: CEA, INC.	10-24-96
CHECKED BY: DWSD	10-24-96
LOG	
REVISED THRU:	
PRINT DATE:	12-7-98



STATE PLANE