

Janice M. Winfrey  
City Clerk

**City of Detroit**  
OFFICE OF THE CITY CLERK

Andre P. Gilbert II  
Deputy City Clerk

**DEPARTMENT PETITION REFERENCE COMMUNICATION**

*To: The Department or Commission Listed Below*

*From: Janice M Winfrey, Detroit City Clerk*

---

The following petition is herewith referred to you for report and recommendation to the City Council.

In accordance with that body's directive, kindly return the same with your report in duplicate within four (4) weeks.

---

Petition No.	2024-404
Name of Petitioner	DPW City Engineering Division
Description of Petition	Please see petition to request is to widen Civic Center Drive that is adjacent to the parcel commonly known as 151 W Jefferson Ave. This is due to the parcel split and combine that is being proposed by UAW Ford. The purpose of the dedication is to properly execute the parcel combination and split.
Type of Petition	<b>Alley Vacation/ Encroachment</b>
Submission Date	12/10/24
Concerned Departments	Department of Public Work, City Engineering Department, Planning and Development Department
Petitioner Contact	DPW City Engineering Division 2 Woodward Ave. STE 601 Detroit, MI 48226



**CITY OF DETROIT  
DEPARTMENT OF PUBLIC WORKS  
CITY ENGINEERING DIVISION**

**COLEMAN A. YOUNG MUNICIPAL CENTER  
2 WOODWARD AVE. SUITE 601  
DETROIT, MICHIGAN 48226  
PHONE: (313) 224-3949 TTY: 711  
WWW.DETROITMI.GOV**

---

To: Clerk's Office  
From: The Department of Public Works  
City Engineering Division  
MapsandRecordsBureau@DetroitMI.Gov  
(313) 224-3970

Petitioner:  
DPW City Engineering Division  
2 Woodward Ave. Suite 601  
Detroit, MI, 48226

On behalf of the above-mentioned petitioner the Department of Public Works: City Engineering Division is submitting a petition request for the action below. The petitioner has received a project consultation from the Department of Public Works: City Engineering Division and has been advised the following:

Type of action recommended:

The purpose of this request is to widen Civic Center Drive that is adjacent to the parcel commonly known as 151 W Jefferson Ave. This is due to the parcel split and combine that is being proposed by UAW Ford. The purpose of the dedication is to properly execute the parcel combination and split.

Raven Wright  
Supervisor of Maps & Records  
Department of Public Works  
City Engineering Division  
313-224-3985



**CITY OF DETROIT**  
**DEPARTMENT OF PUBLIC WORKS**  
**CITY ENGINEERING DIVISION**

**COLEMAN A. YOUNG MUNICIPAL CENTER**  
**2 WOODWARD AVE. SUITE 601**  
**DETROIT, MICHIGAN 48226**  
**PHONE: (313) 224-3949 TTY: 711**  
**WWW.DETROITMI.GOV**





CITY OF DETROIT  
DEPARTMENT OF PUBLIC WORKS  
CITY ENGINEERING DIVISION

COLEMAN A. YOUNG MUNICIPAL CENTER  
2 WOODWARD AVE. SUITE 601  
DETROIT, MICHIGAN 48226  
PHONE: (313) 224-3949 TTY: 711  
WWW.DETROITMI.GOV

MAP-24-166



WOODBIDGE ST. 50 FT. WD.  
VACATED 4/19/1948 JCC PG 944

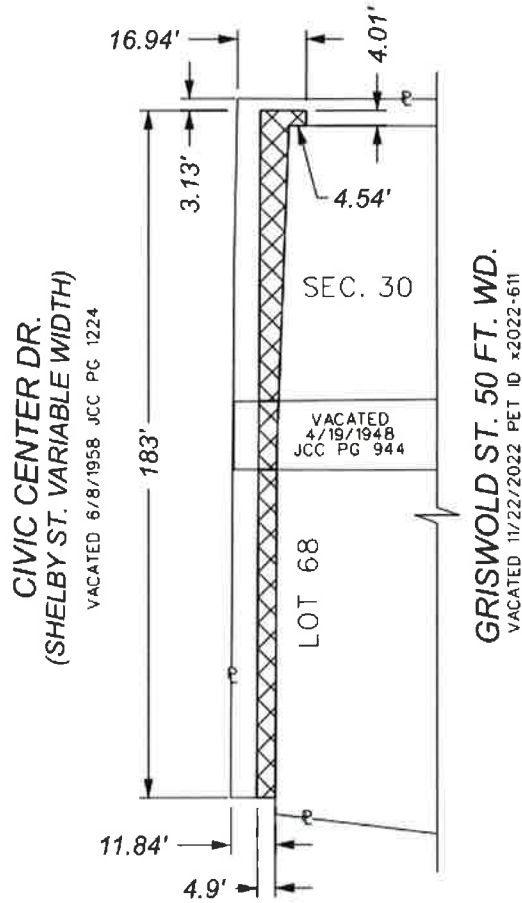

JEFFERSON AVE. 210 FT. WD.

CIVIC CENTER DR.  
(SHELBY ST. VARIABLE WIDTH)  
VACATED 6/8/1958 JCC PG 1224

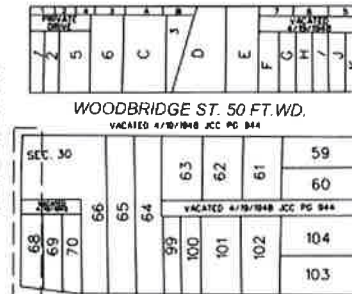

GRISWOLD ST. 50 FT. WD.  
VACATED 11/22/2022 PET ID x2022-611

ATWATER ST. 50 FT. WD.  
VACATED 11/22/2022 PET ID x2022-611

ATWATER ST. 50 FT. WD.  
VACATED 11/22/2022 PET ID x2022-611



- REQUEST STREET DEDICATION

(FOR OFFICE USE ONLY)

CARTO 28 E

B					
A					
DESCRIPTION	REVISED	CHKD	APP	DATE	
DRAWN BY	LC	CHECKED	AP/TS		
DATE	11-18-2024	APPROVED	GG		

REQUEST DEDICATION OF A  
PORTION OF CIVIC CENTER DR.  
(SHELBY ST.) BETWEEN  
WOODBIDGE ST. AND ATWATER ST.

CITY OF DETROIT  
CITY ENGINEERING DIVISION  
SURVEY BUREAU

JOB NO. 24-166

DRWG. NO.