

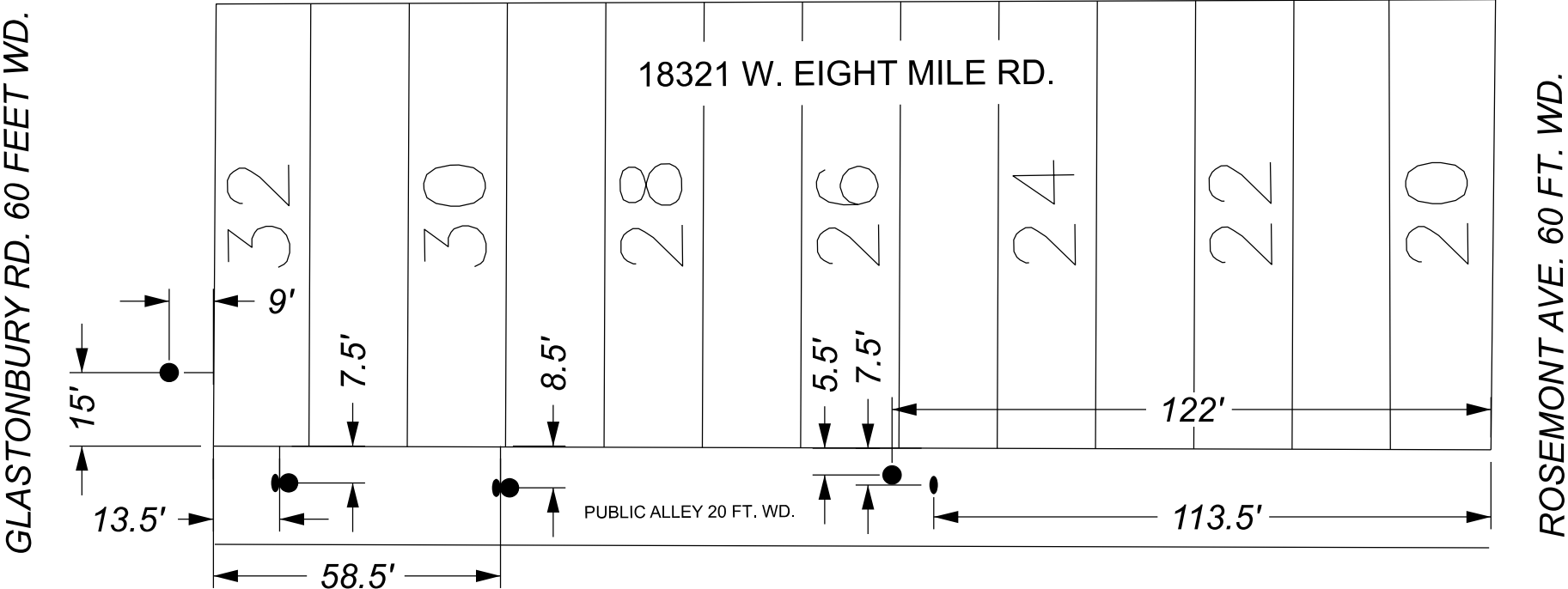

W. EIGHT MILE RD. 204 FT. WD.



- - PROPOSED SOIL GAS POINT (3 EA)
10" DIA., 0'-6' BELOW GRADE
- - PROPOSED MONITORING WELL (4 EA)
10" DIA., 0'-20' BELOW GRADE

CARTO 105 C

(FOR OFFICE USE ONLY)

B					
A					
DESCRIPTION		DRWN	CHKD	APPD	DATE
REVISIONS					
DRAWN BY	LC	CHECKED		AP	
DATE	04-23-2024	APPROVED		RW	

REQUEST ENCROACHMENT FOR INSTALLATION OF
MONITORING WELLS AND SOIL GAS WELLS
IN THE ALLEY AND ALONG GLASTONBURY RD.
AT 18321 W. EIGHT MILE RD.

CITY OF DETROIT
CITY ENGINEERING DIVISION
SURVEY BUREAU

JOB NO. 24-62

DRWG. NO.