

SANTA MARIA AVE. 60 FT. WD.

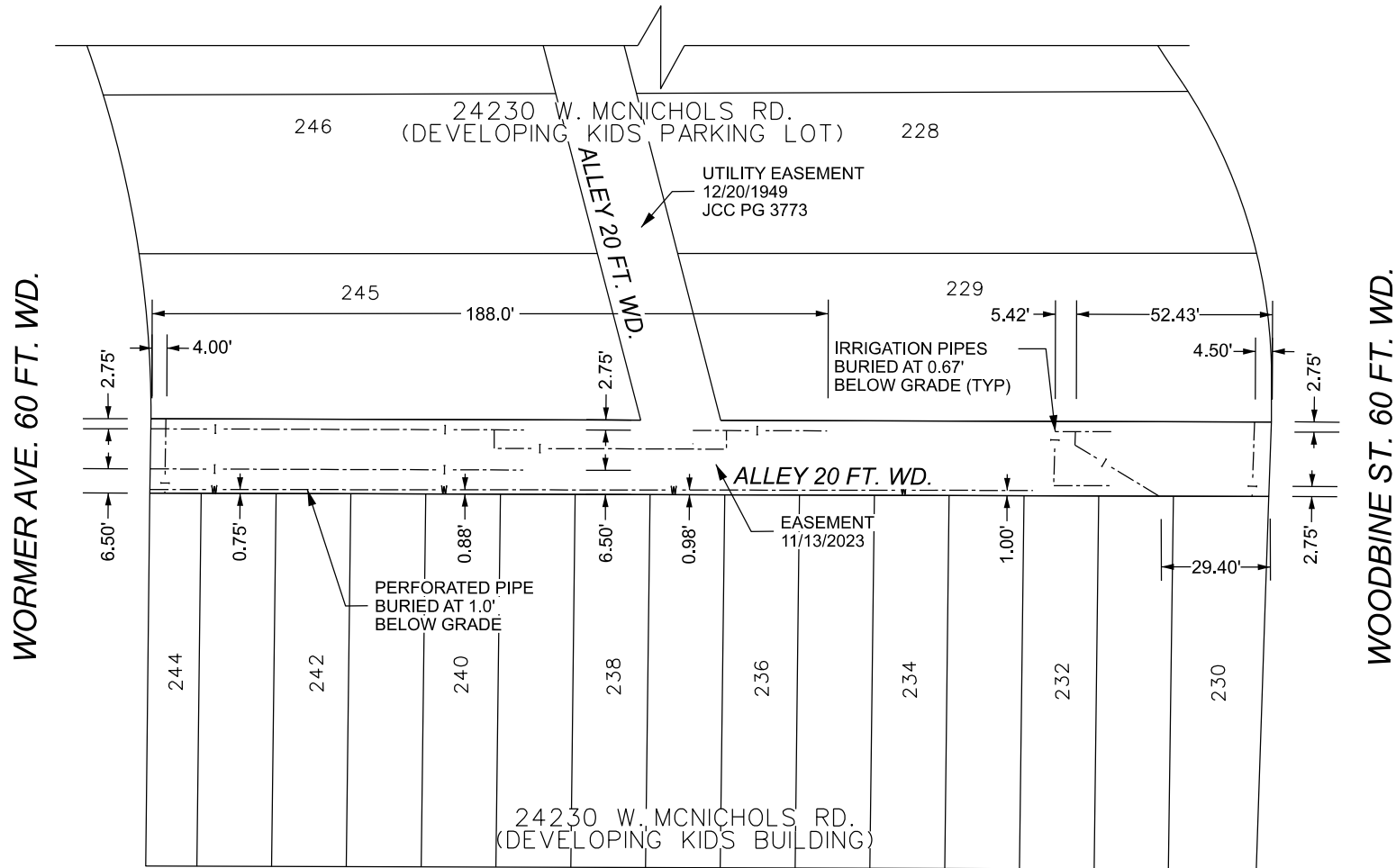

SANTA MARIA AVE. 60 FT. WD.

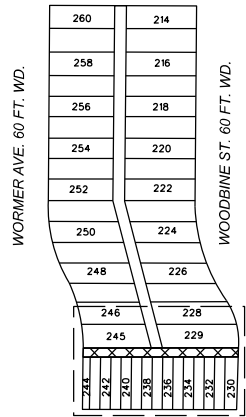

W. MCNICHOLS RD. 66 FT. WD.

----- | ----- - REQUEST FOR SUB-GRADE IRRIGATION LINE ENCROACHMENT

----- | ----- - REQUEST FOR SUB-GRADE STORM LINE & CLEAN-OUTS ENCROACHMENT

W. MCNICHOLS RD. 66 FT. WD.

(FOR OFFICE USE ONLY)

CARTO 122 D

B					
A					
DESCRIPTION	DRWN	CHKD	APPD	DATE	
REVISIONS					
DRAWN BY	TS	CHECKED	RW/AP		
DATE	11-15-2024	APPROVED	GG		

REQUEST ENCROACHMENTS INTO THE EAST-WEST PUBLIC ALLEY BOUNDED BY W. MCNICHOLS RD., WOODBINE ST., SANTA MARIA AVE., AND WORMER AVE. AT 24230 W MCNICHOLS RD.

CITY OF DETROIT CITY ENGINEERING DIVISION SURVEY BUREAU	
JOB NO.	24-154
DRWG. NO.	04