

V:\2023.12D HFH South Campus Infrastructure Design\CAD\Work Sheets\Encroachment Petitions\South Campus Encroachment Package 1.dwg

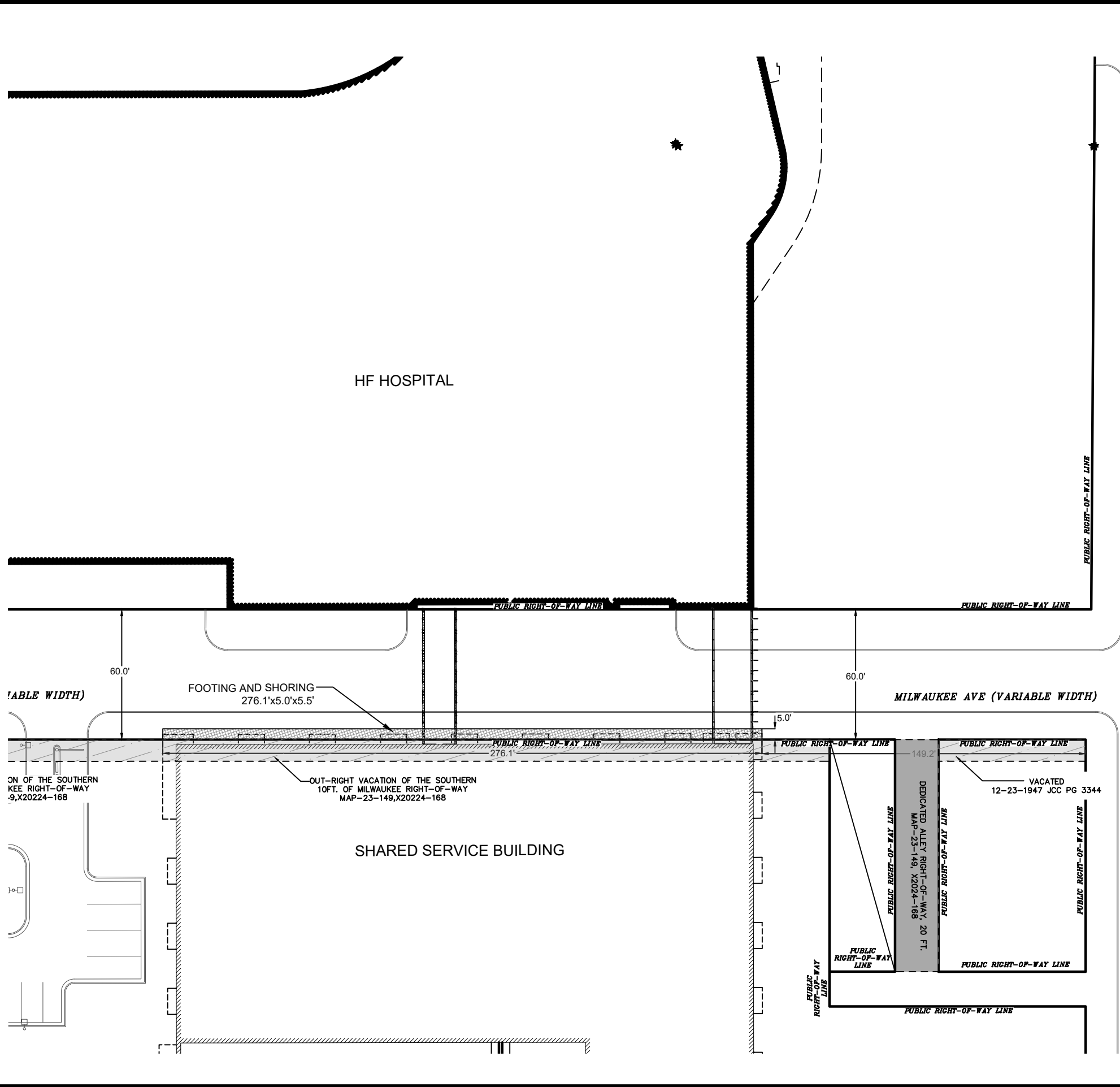
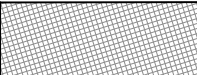

**LEGEND**

 BELOW GRADE ENCROACHMENT

**PROJECT INFORMATION**

HENRY FORD HEALTH SOUTH CAMPUS  
20203.13D

THIS PROJECT LOCATION IS BOUND BY WEST GRAND BLVD, SOUTHBOUND JOHN C LODGE SERVICE DRIVE, AND HOLDEN ST.

THIS EXHIBIT INCLUDES A PROPOSED BELOW GRADE ENCROACHMENT FOR FOOTINGS AND SHORING TO SUPPORT THE SHARED SERVICE BUILDING.

**NOTES**

MILWAUKEE ROADWAY TO BE RECONSTRUCTED TO MATCH NEW RIGHT-OF-WAY CONFIGURATION AND CONFORM TO THE ADJACENT PROJECTS AND MEET DPW STANDARDS. CONSTRUCTION PLANS ARE IN DEVELOPMENT AND TO BE SUBMITTED FOR DPW ROW PERMIT REVIEW LATER IN 2024.

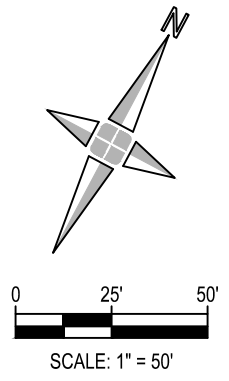

Engineers  
Surveyors  
Planners  
Landscape Architects

28 West Adams Road  
Suite 1200  
Detroit, MI 48226  
p (313) 962-4442  
f (313) 962-5068  
www.giffelswebster.com

Executive: MM  
Manager: RMJ  
Designer: JH



Know what's below.  
Call before you dig.

DATE:	ISSUE:
2024-09-18	DPW RESPONSE

Developed For:  
**HENRY FORD HEALTH**  
  
ONE FORD PLACE  
DETROIT, MI 48202

**EXHIBIT F**

ENCROACHMENT  
PACKAGE 1

CITY OF DETROIT  
WAYNE COUNTY  
MICHIGAN

Date:	2024/09/19
Scale:	1"=50'
Sheet:	F
Project:	20203.13D

Copyright © 2024 Giffels Webster.  
No reproduction shall be made without the prior written consent of Giffels Webster.