



PROPOSED 24" CATCH BASIN 04 WITH STANDARD SOLID COVER AND 24 LF-10" HDPE PIPE FROM 0.0' TO -3.14' BELOW GRADE (NOT TIED INTO CITY SYSTEM)

PROPOSED BLIND CONNECT 11 LF-6" HDPE PIPE INTO EXISTING 10" CITY SEWER 0.0' TO -6.80' BELOW GRADE

BRETTON DRIVE 100 FT. WD.

OUTER DRIVE 150 FT. WD.

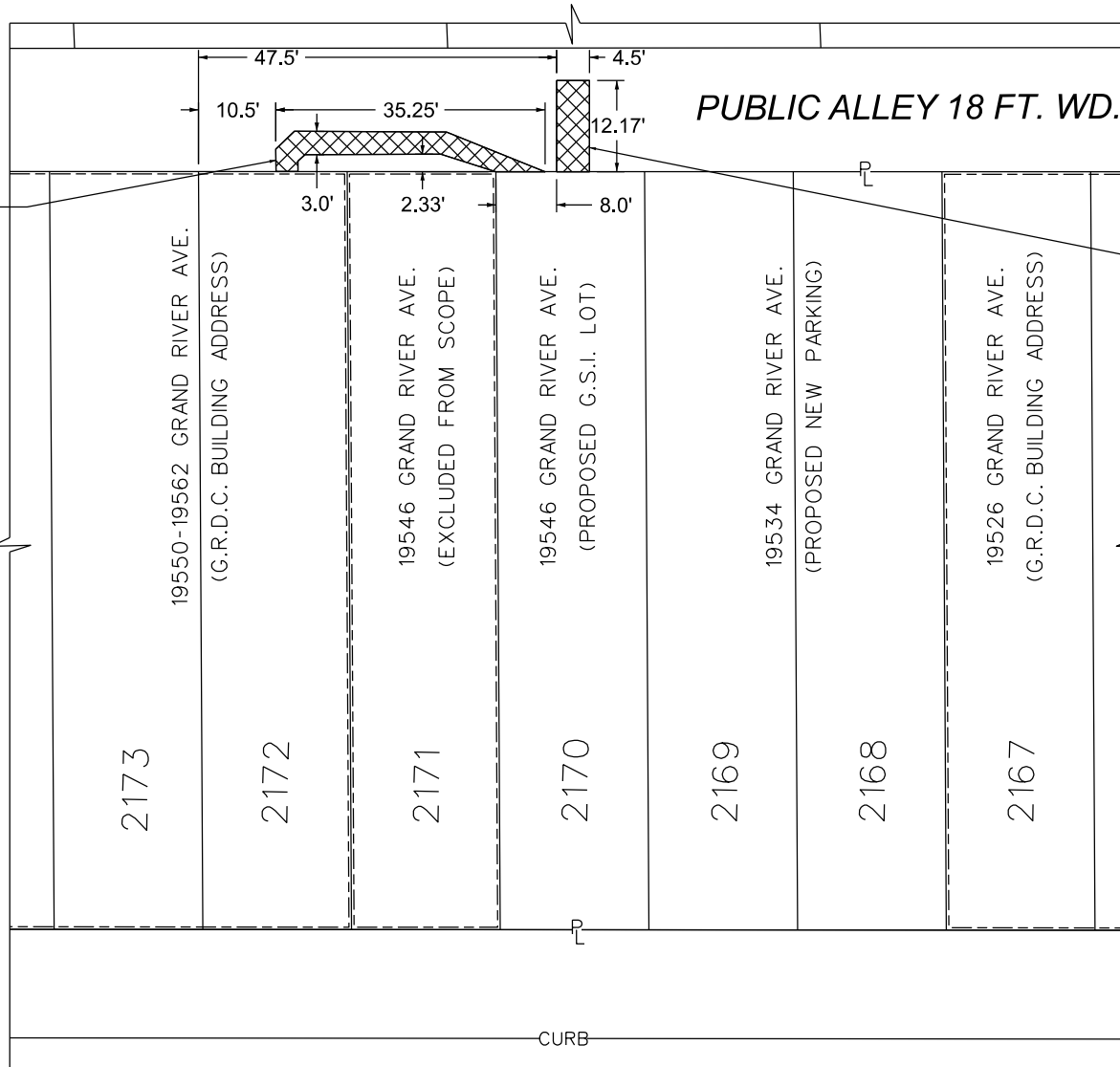

GRAND RIVER AVE. 150 FT. WD.



- REQUEST ENCROACHMENT (SUB-GRADE GSI PROJECT PIPES)

(FOR OFFICE USE ONLY)

BRETTON DR. 100 FT. WD.

LANCASHIRE AVE. 60 FT. WD.

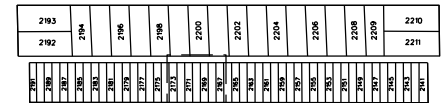

GRAND RIVER AVE. 105 FT. WD.

OUTER DR. 150 FT. WD.

CARTO 113 F

B					
A					
DESCRIPTION	DRWN	CHKD	APPD	DATE	
REVISIONS					
DRAWN BY	TS	CHECKED		LC	
DATE	11-12-2024	APPROVED		RW	

REQUEST ENCROACHMENTS INTO THE PUBLIC ALLEY BETWEEN BRETTON DR., LANCASHIRE AVE., OUTER DR., AND GRAND RIVER AVE. AT 19546 GRAND RIVER AVE.

CITY OF DETROIT
 CITY ENGINEERING DIVISION
 SURVEY BUREAU
 JOB NO. 24-136
 DRWG. NO.