

GLENDALE AVE. 60 FT. WD.

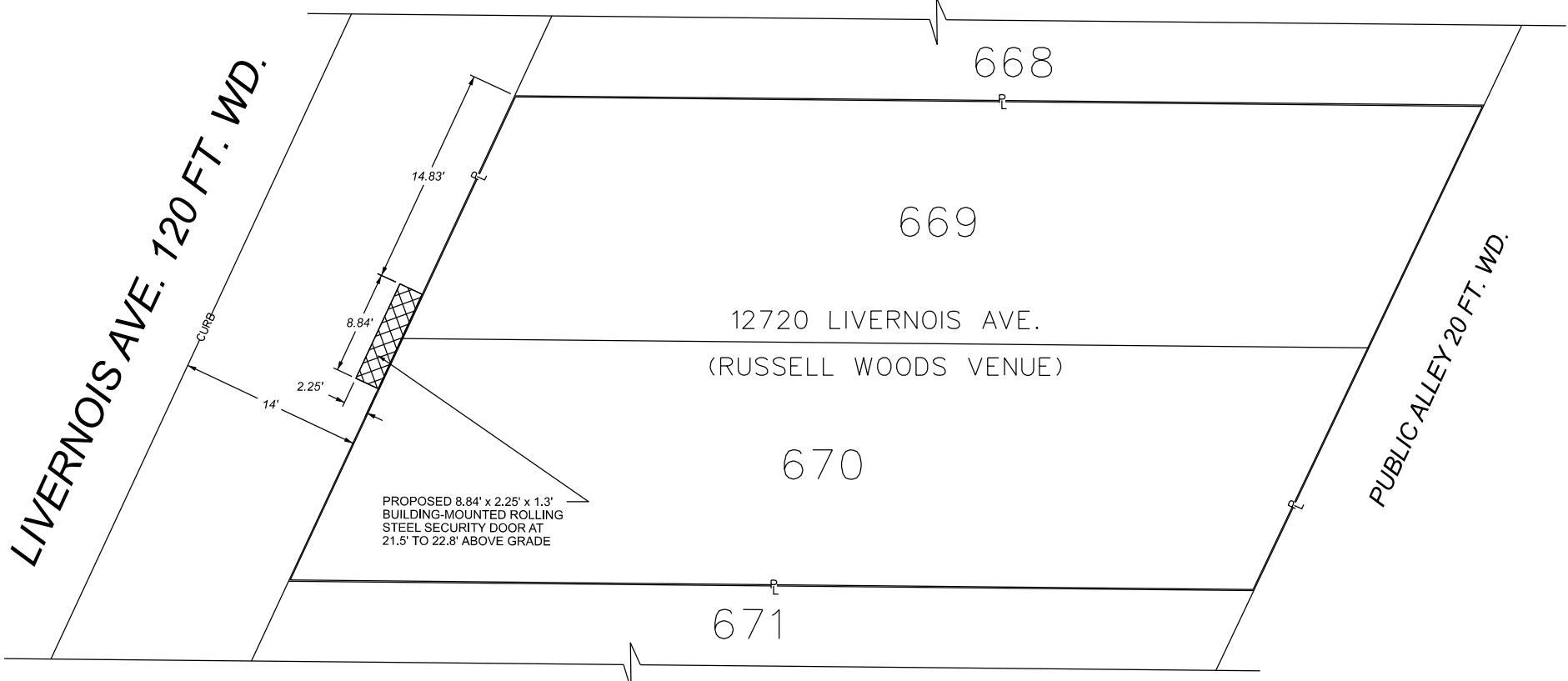

LIVERNOIS AVE. 120 FT. WD.

PUBLIC ALLEY 20 FT. WD.

12720 LIVERNOIS AVE.
(RUSSELL WOODS VENUE)

LESLIE ST. 80 FT. WD.

PROPOSED 8.84' x 2.25' x 1.3'
BUILDING-MOUNTED ROLLING
STEEL SECURITY DOOR AT
21.5' TO 22.8' ABOVE GRADE



- REQUEST ENCROACHMENT
(FOR SECURITY DOOR AT
21.5' TO 22.8' ABOVE GRADE)

(FOR OFFICE USE ONLY)

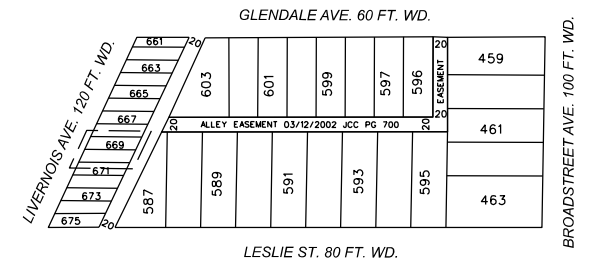

CARTO 17 A

REQUEST ENCROACHMENTS INTO
THE EASTERLY PART OF LIVERNOIS AVE.
AT 12720 LIVERNOIS AVE.

CITY OF DETROIT
CITY ENGINEERING DIVISION
SURVEY BUREAU

JOB NO. 24-148

DRWG. NO.

B					
A					
DESCRIPTION	DRWN	CHKD	APPD	DATE	
REVISIONS					
DRAWN BY	TS	CHECKED		AP	
DATE	10-07-2024	APPROVED		RW	