



Letter of Transmittal

Date:
Petition Map:

Type of Petition

- | | | |
|---|---------------------------------------|--|
| <input type="checkbox"/> Outright Vacation | <input type="checkbox"/> Dedication | <input type="checkbox"/> Berm Use |
| <input type="checkbox"/> Conversion to Easement | <input type="checkbox"/> Encroachment | <input type="checkbox"/> Temporary Closing |

Review Status

The above petition has been received and reviewed by this office. Please see below for the review status as marked.

- | | |
|--|--|
| <input type="checkbox"/> Approved Subject to Attached Provisions | <input type="checkbox"/> Revise and Resubmit |
| <input type="checkbox"/> Not Approved | |

Additional Comments (if applicable):

Attached is the DWSD provision related to the petition.

	Name	Title	Signature	Date
Reviewed by:			<i>Mohammad Siddique</i>	
Approved by:			<i>Mohammad Siddique</i> For Syed Ali	

PROVISIONS FOR ENCROACHMENT

1. By approval of this petition the Detroit Water and Sewerage Department (DWSD) does not waive any of its rights to its facilities located in the right of way, and at all time, DWSD, its agents or employees, shall have the right to enter upon the right of way to maintain, repair, alter, service, inspect, or install its facilities. All costs incident to the damaging, dismantling, demolishing, removal and replacement of structures or other improvements herein permitted and incurred in gaining access to DWSD's facilities for maintenance, repairing, alteration, servicing, or inspection by DWSD shall be borne by the petitioner. All costs associated with gaining access to DWSD's facilities, which could normally be expected had the petitioner not encroached into the right of way shall be borne by DWSD.
2. All construction performed under this petition shall not be commenced until after five (5) days written notice to DWSD. Seventy-two (72) hour notice shall also be provided in accordance with P.A. 53 1974, as amended, utilizing the MISS DIG one call system.
3. Construction under this petition is subject to inspection and approval by DWSD. The cost of such inspection shall, at the discretion of DWSD, be borne by the petitioner.
4. DWSD prohibits the use of heavy construction equipment or the storage of building material directly over or near DWSD facilities. DWSD also prohibits the use of cranes and balls or hydraulic rams for pavement removal where DWSD facilities are involved. If the water main or sewer facilities are broken or damaged as a result of any action on the part of the contractor, the contractor shall be liable for all costs incidental to the repair of such broken or damaged water main or sewer facilities. If DWSD facilities located within the street shall break or be damaged as the result of any action on the part of the petitioner, then in such event the petitioner agrees to be liable for all costs incident to the repair, replacement or relocation of such broken or damaged DWSD facilities.
5. The petitioner shall hold DWSD harmless for any damage to the encroaching device constructed or installed under this petition, which may be caused by the failure of DWSD's facilities.
6. If at any time in the future the petitioner shall request removal and / or relocation of DWSD's facilities in the street being encroached upon, the petitioner agrees to pay all costs for such removal and/or relocation.
7. Prior to construction, Easement Encroachment Permit (EEP) should be obtained and the insurance required by the EEP should not expire until after completion of the construction.
8. For any proposed work that involves DWSD water mains and/or sewers, an approval and a permit is required from DWSD before commencement of work.
9. It is DWSD's requirement that any proposed utility crossing DWSD water mains and/or sewers perpendicularly must maintain a minimum of 18 inches vertical clearance. Any proposed utility running adjacent to DWSD water mains and/or sewers must maintain a minimum of 10 feet lateral clearance including any conduit and/or manholes walls. No utility is allowed to run along the top of the water main or/or sewer.
10. It is DWSD's requirement that no encroachment has a vertical clearance of less than 16 feet from the ground surface over DWSD water mains and/or sewers.

220 W Congress Detroit, LLC
1300 Broadway St., 6th Floor
Detroit, MI 48226

July 19, 2024

City of Detroit
Department of Public Works – Maps and Records Bureau

Re: Basco – 220 Congress, Detroit, MI 48226 (SGN2024-00234)

All,

The 18' x 5'-6" internally illuminated double sided projecting/blade sign at Basco features the branding of three business within the building – Marko Law, Lewis & Munday, and Nuevo Sol. The basis of construction is an aluminum extrusion cabinet with acrylic tenant logos. The attachment to the building is a 6" x 6" aluminum tube support. The placement of the sign extends 5'-6" into the public right away for line of sight with an above ground height of 40' underneath. As the owner, the intention of the sign is to attract pedestrians and drive by traffic into the building as well as a public identifier of the businesses and building's location.

Sincerely,



Roger Basmajian

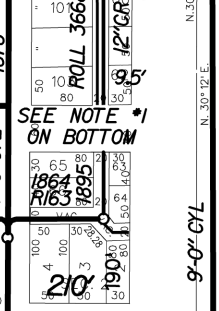
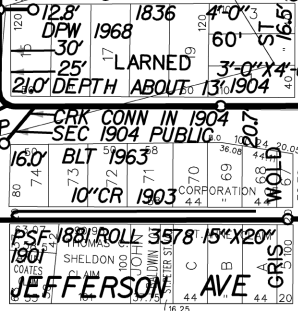
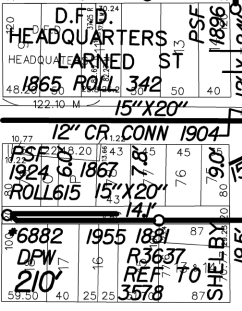
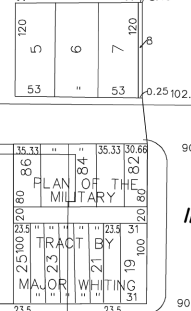
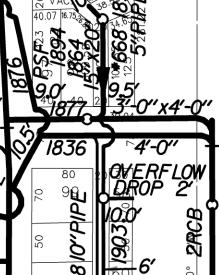
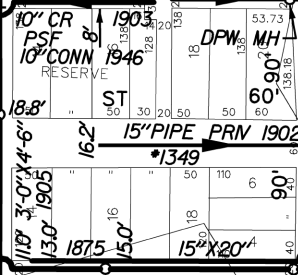
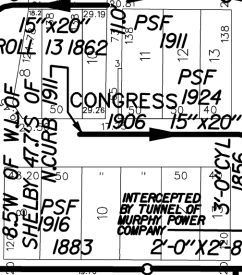
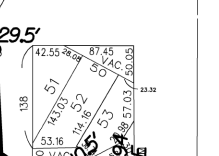
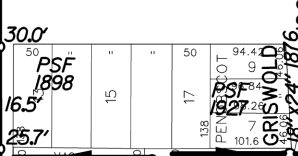
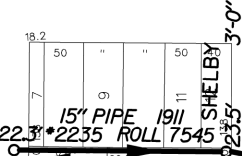
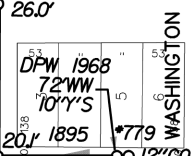
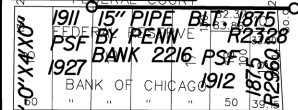
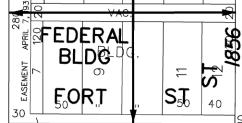
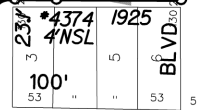
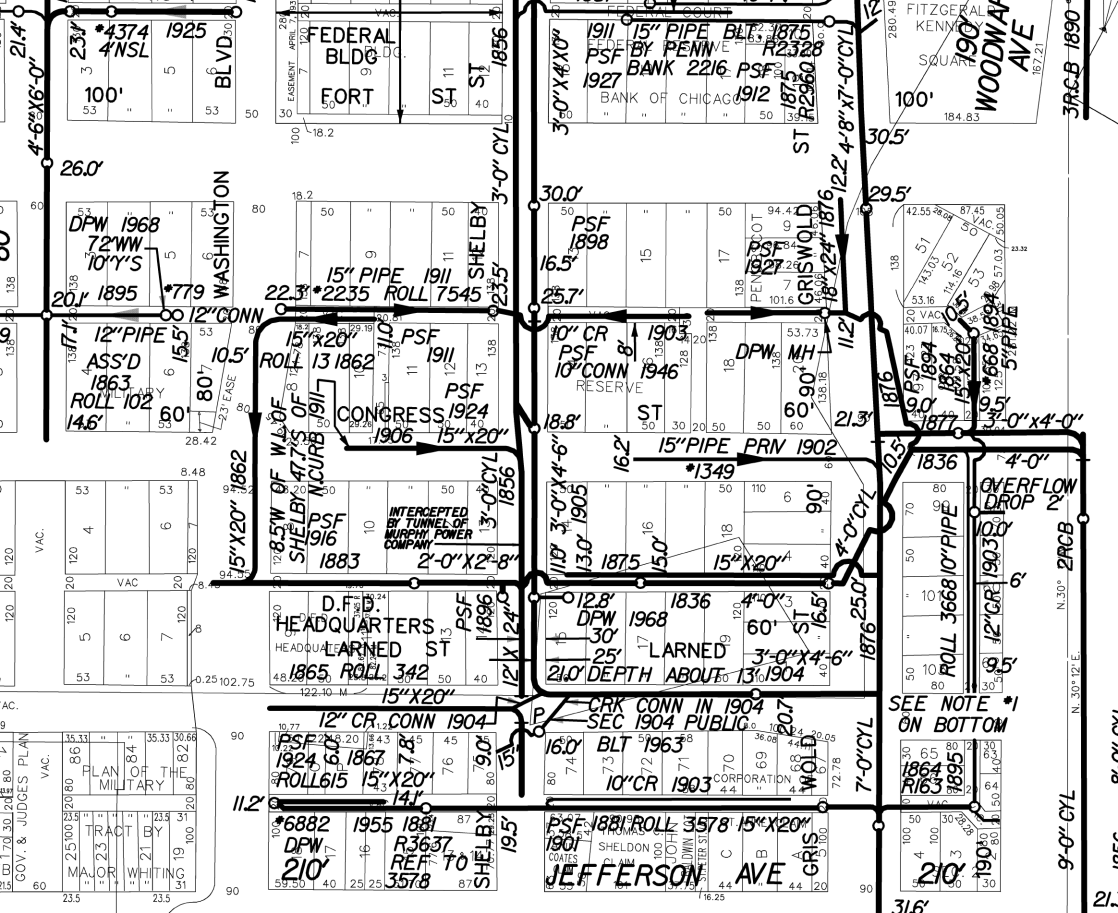

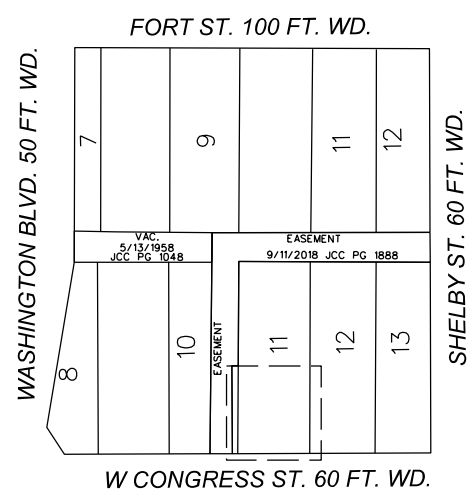
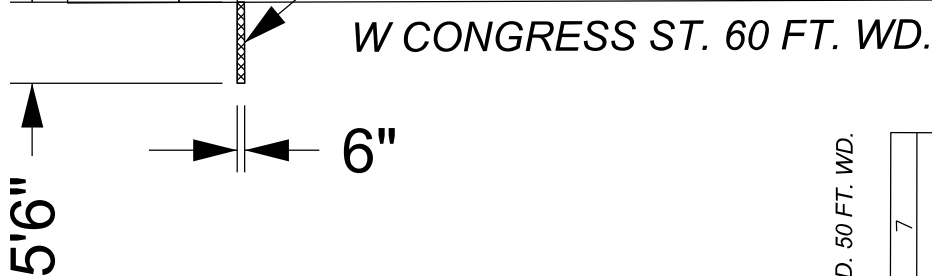
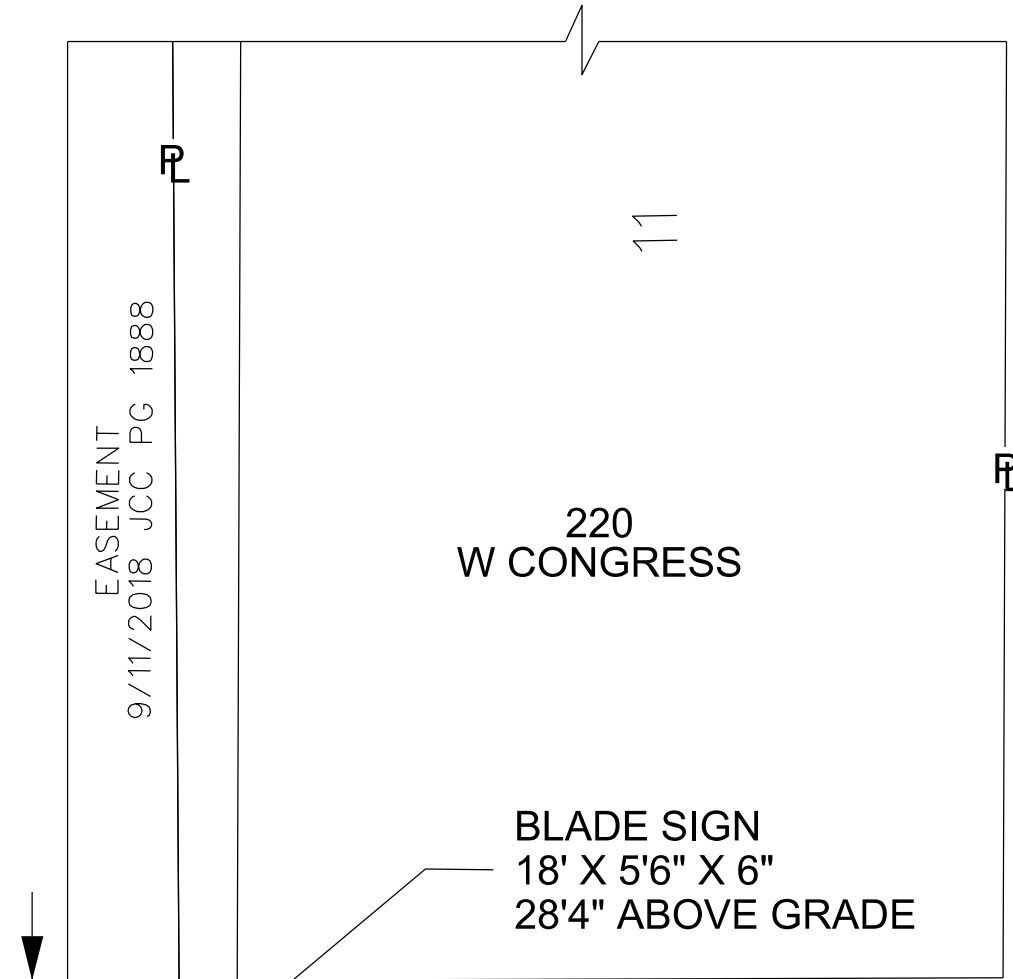

 - REQUEST ENCROACHMENT (FOR OVERHEAD BLADE SIGN)

(FOR OFFICE USE ONLY)

CARTO 28 E

B					
A					
DESCRIPTION	DRWN	CHKD	APPD	DATE	
REVISIONS					
DRAWN BY	LC	CHECKED	AP		
DATE	07-25-2024	APPROVED	RW		

REQUEST ENCROACHMENT ONTO CONGRESS STREET BETWEEN SHELBY ST. AND WASHINGTON BLVD.

CITY OF DETROIT CITY ENGINEERING DIVISION SURVEY BUREAU	
JOB NO.	24-100
DRWG. NO.	

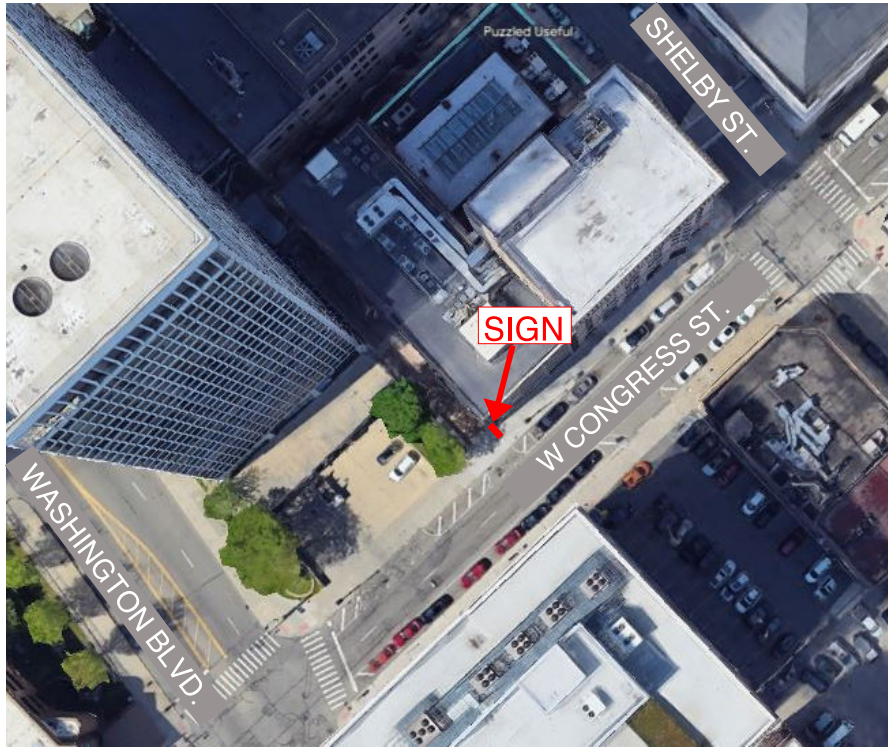

SITE PLAN

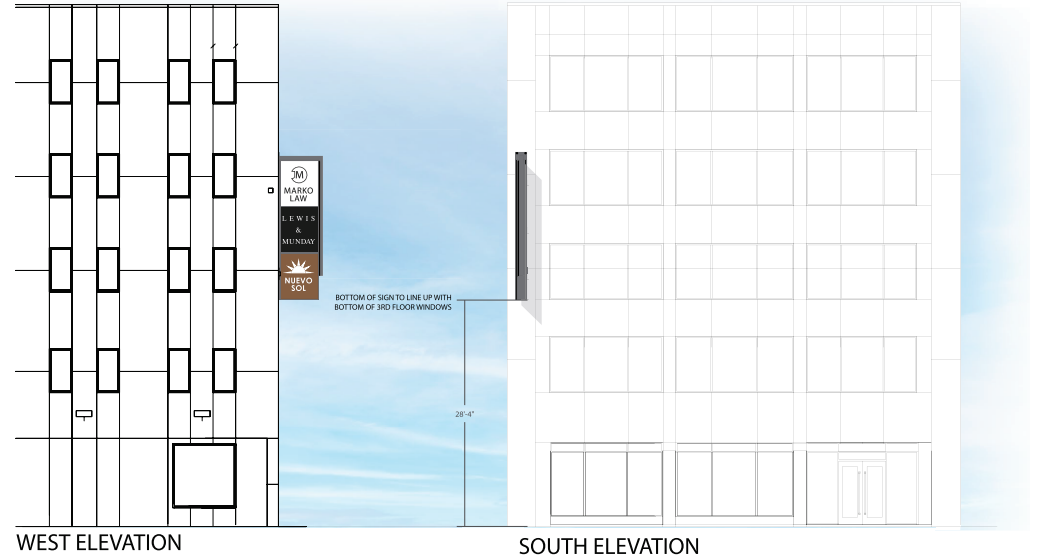

WEST ELEVATION

SOUTH ELEVATION

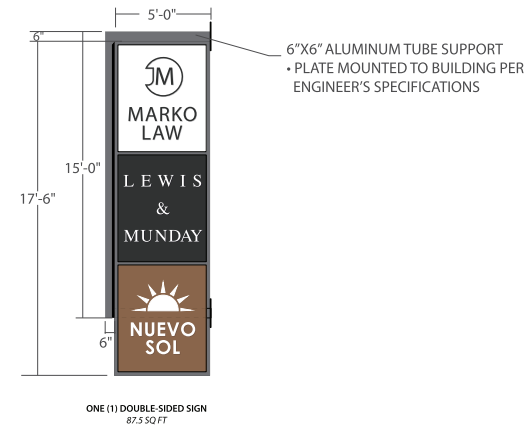

File Name:	9774_1C R.1
Customer:	220 W. CONGRESS
Location:	DETROIT

Date:	9.20.23
Drawn by:	BSS
Checked by:	

This drawing is the property of SPECTRUM NEON CO. Detroit, MI and is submitted in connection with the transaction to which it pertains and is not to be traced or copied. It must not be used in any manner detrimental to our interests and must be returned upon request.

www.spectrumneon.com

SPECTRUM NEON CO
 SIGNS · LIGHTING

1280 Kempar, Madison Hts. MI, 78071
 p.313.366.7333 | f.313.366.8328