



Know what's below.
Call before you dig.

THE LOCATIONS OF EXISTING UNDERGROUND UTILITIES ARE SHOWN IN AN APPROXIMATE WAY ONLY AND HAVE NOT BEEN INDEPENDENTLY VERIFIED BY THE OWNER OR ITS REPRESENTATIVE. THE CONTRACTOR SHALL DETERMINE THE EXACT LOCATION OF ALL EXISTING UTILITIES BEFORE COMMENCING WORK, AND AGREES TO BE FULLY RESPONSIBLE FOR ANY AND ALL DAMAGES WHICH MIGHT BE OCCASIONED BY THE CONTRACTOR'S FAILURE TO EXACTLY LOCATE AND PRESERVE ANY AND ALL UNDERGROUND UTILITIES.

NOTICE: CONSTRUCTION SITE SAFETY IS THE SOLE RESPONSIBILITY OF THE CONTRACTOR. NEITHER THE OWNER NOR THE ENGINEER SHALL BE EXPECTED TO ASSUME ANY RESPONSIBILITY FOR SAFETY OF THE WORK OF PERSONS ENGAGED IN THE WORK, OF ANY NEARBY STRUCTURES, OR OF ANY OTHER PERSONS.

COPYRIGHT © 2024 ATWELL, LLC. NO REPRODUCTION SHALL BE MADE WITHOUT THE PRIOR WRITTEN CONSENT OF ATWELL, LLC.



P.C. 14
CITY OF DETROIT
WAYNE COUNTY, MICHIGAN

SOAVE INDUSTRIES
ST AUBEN & THEODORE PARCEL
SITE EXHIBIT

DATE
AUG 19, 2024

Table with 2 columns: REVISIONS, SCALE. Includes a scale bar showing 1" = 40 FEET.

DRAWN BY: MM
CHECKED BY: JK
P.M.: J. KIME
JOB #: 23006649
FILE CODE: -
SHEET NO. EX2

LEGEND

- PROPERTY LINE
- OVERHEAD ELECTRIC
- SANITARY SEWER
- WATERMAIN
- GAS
- PROPOSED FENCE
- PROPOSED ASPHALT MILLINGS
- MANHOLE
- CATCH BASIN
- HYDRANT
- UTILITY POLE

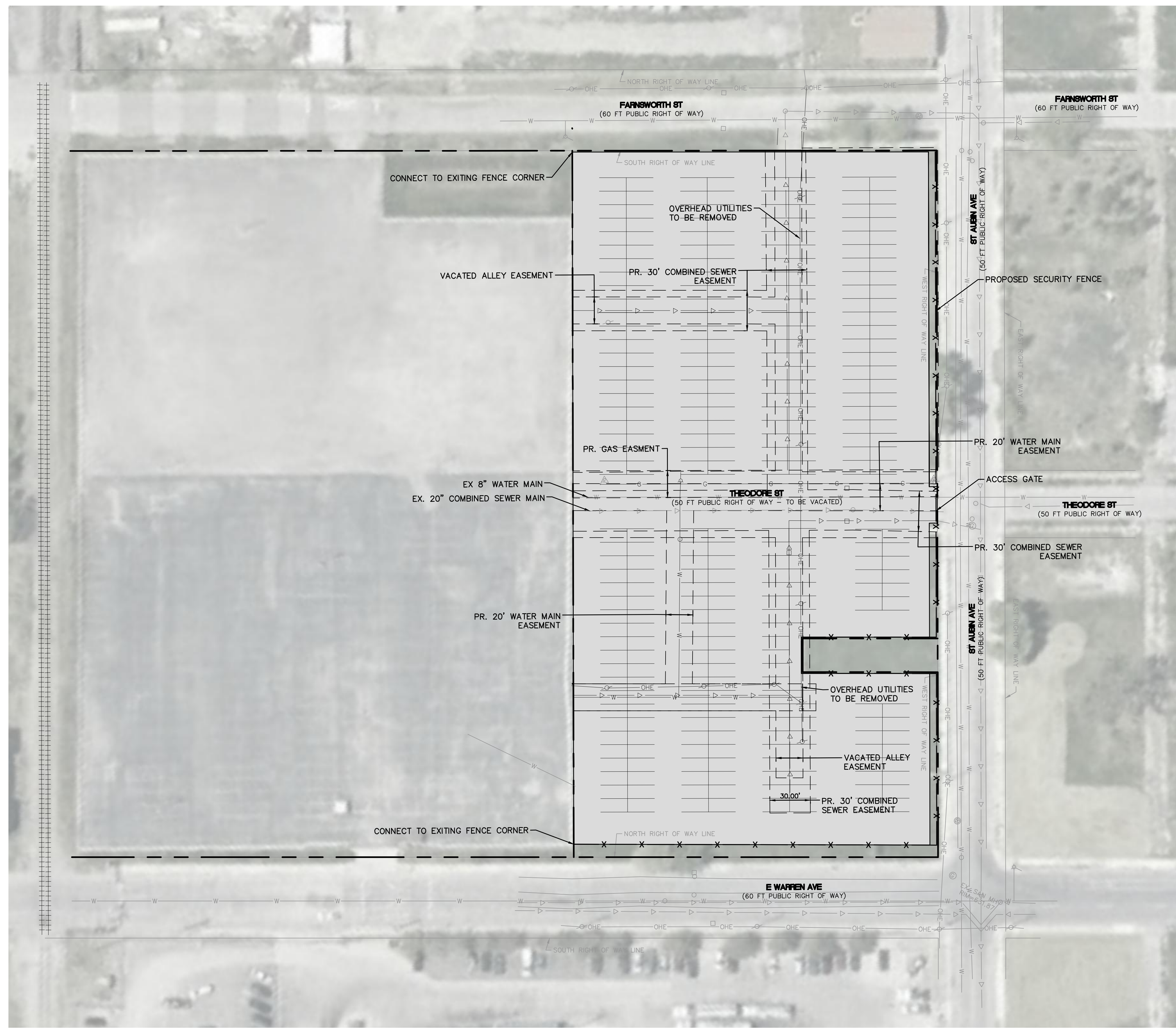
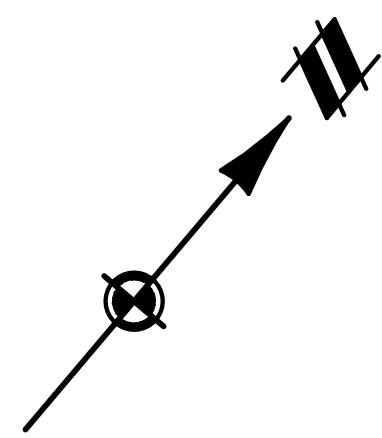

K:\23006649\DWG\LIBRARY\THEODORE ST\23006649 NS02 PAVING.DWG 8/27/2024 9:42 AM MATTHEW MYERS

CAD FILE: 23006649 NS02 PAVING.DWG