

WFSA (WF St. Aubin) Basemap
6/21/21 njs
<https://detroitmi.gov/webapp/city-detroit-parcel-viewer>

PLAT OF THE SUBDIVISION OF P.C. 90
BY THE HEIRS OF JAMES WITHERELL
L.34 OF DEEDS P.1&2 W.C.R.

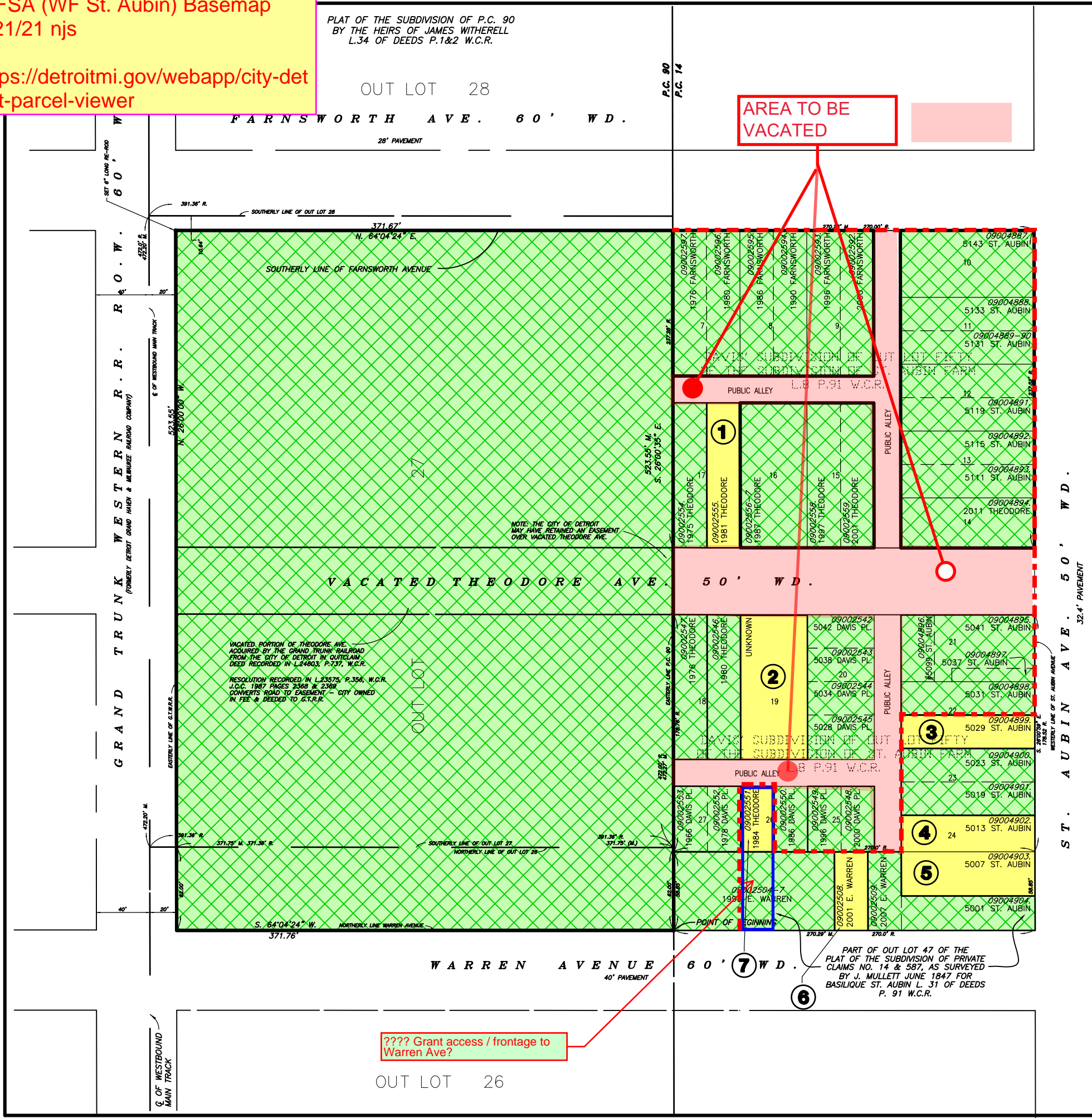

LEGEND:

PARCELS OWNED BY SOAVE ENTERPRISES



PARCELS SOAVE ENTERPRISES INTERESTED IN ACQUIRING:



PRIVATE PARCELS

1. Alice Newman
2. Alley (City of Detroit)
3. Vincent Heath
4. Gwendolyn Crabb Trust
5. 5007 St. Aubin LLC
6. Bowden
7. James D. Adderton

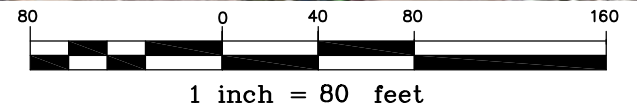
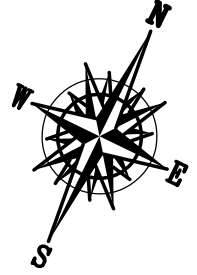

DATE:	09/01/20
SUR BY:	NA
DRWN BY:	SA/CG
CHKD BY:	MD
F.B.:	NA
McNEELY & LINCOLN Associates, Inc.	
CIVIL ENGINEERING & LAND SURVEYING	
PH. (734) 432-9777 FAX (734) 432-9786	
37741 PEMBROKE, LIVONIA, MICHIGAN, 48152	
WWW.MNLINC.COM	
WARREN FARNSWORTH PROPERTY DETAIL	
CITY OF DETROIT, MICHIGAN	
1	
SCALE: 1" = 80'	
PROJECT NO.: 7312.06	
FILE NAME: 7312.06 PARCELS 09-01-20.DWG	
SHEET 1 OF 1	