



**DEPARTMENT OF PUBLIC
WORKS**

Coleman A. Young Municipal Center
2 Woodward, Suite 601
Detroit, Michigan 48226

Phone 313•224•3949 TTY: 711
Fax 313•224•3471
www.detroitmi.gov

September 5, 2024

Honorable City Council:

RE: Petition Number x2024-314 – The Office of the Assessor request to dedicate land and vacate with an easement surplus right-of-way that is surrounded by E. Vernor Highway and bounded by Crane St., Lorman Ave., 50 ft. wide, and Holcomb St.

Petition Number x2024-314 – The Office of the Assessor, request to dedicate land and vacate with an easement surplus right-of-way that is surrounded by E. Vernor Highway, 50 ft. wide and bounded by Crane St., 50 ft. wide, Lorman Ave., 50 ft. wide, and Holcomb St, 60 ft. wide.

The petition was referred to the City Engineering Division – DPW for investigation (utility clearance) and report. This is our report.

The purpose of this request is to create a record describing the dedication of land and vacate surplus right-of-way that is surrounded by E. Vernor Highway and bounded by Crane Street, Lorman Ave., and Holcomb Street.

The request was approved by the Solid Waste Division – DPW, Traffic Engineering Division – DPW, and City Engineering - DPW.

Detroit Water and Sewerage Department (DWSD) has no objection provided certain provisions are met. The DWSD provisions are a part of the attached resolution.

All other involved City Departments, and privately owned utility companies have reported no objections. Provisions protecting utility installations are part of the attached resolution.

All other city departments and utilities have reported no objections to the proposed right-of-way dedication.

I am recommending adoption of the attached resolution.

Respectfully submitted,

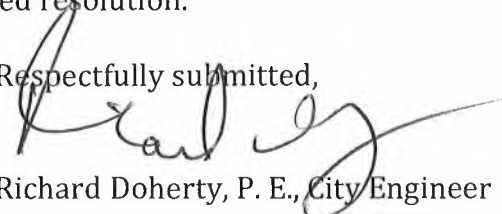
Richard Doherty, P. E., City Engineer
City Engineering Division – DPW

BY COUNCIL MEMBER _____

RESOLVED, that that your Honorable Body authorize the acceptance of the following described properties owned by the City of Detroit for public street purposes:

E. Vernor Highway Connector Dedication:

1. North of east-west alley

Part of lots 11 - 24 of "MINER & LORMANS SUB" as recorded in L3 P90 of PLATS, Wayne County Records. Further described as, beginning from the north-east corner of lot 24, thence S 61-56-13 W, 153.75 ft., thence S 42-03-03 W, 91.71 ft., thence S 37-31-33 W 180.01 ft., N 62-08-09 E, 163.93 ft., thence N 38-57-08 E, 65.17 ft., thence N 45-14-44 E, 62.64 ft., N 52-52-47 E, 60.76 ft., thence N 58-16-19 E, 60.12 ft., N 28-04-15 W, 49.31 ft. to the POB.

2. South of east-west alley

Part of lots 36 – 41 of "MINER & LORMANS SUB" as recorded in L3 P90 of PLATS, Wayne County Records. Further described as, beginning from the north-west corner of lot 41, thence N 62-08-05 E, 165 ft., thence S 27-50-23 E, 1.89 ft., thence S 38-16-15 W, 49.13 ft., thence S 38-34-27 W, 32.67 ft., thence S 41-04-53 W, 32.1 ft., thence S 44-52-11 W, 31.38 ft., thence S 48-28-14 W, 30.85 ft., thence N 28-04-21 W, 62.96 ft. to the POB.

3. West of the north-south alley

Part of lots 4-6 of "MINER & LORMANS SUB" as recorded in L3 P90 of PLATS, Wayne County Records. Further described as, starting from a point that is S 28-04-44 E, 4 ft. from the north-east corner of lot 6, thence S 28-04-38 E, 73.31 ft., thence S 56-48-20 W, 98.49 ft., thence S 61-50-19 W, 7.02 ft., thence N 28-03-14 W, 63.38 ft., thence N 51-49-13 E, 106.74 ft. to the POB.

PROVIDED, that the entire work in constructing the new streets is to be performed in accordance with plans and specifications approved by City Engineering Division – DPW (CED) and constructed under the inspection and approval of CED; and further

PROVIDED, That the petitioner obtain Traffic Engineering Division, signature of approval on the final design and plans for the construction of the streets; and be it further

PROVIDED, That the City Clerk shall within 30 days record a certified copy of this resolution with the Wayne County Register of Deeds.

RESOLVED, east-west and north-south alleys bounded by E. Vernor Highway 50 ft. wide, Crane St., 50 ft. wide, Lorman Ave., 50 ft. wide, and Holcomb St., 60 ft. wide. further described as land in the City of Detroit, Wayne County, Michigan being:

1. Vacation of east-west alley 1

Public alley, 20 ft. wide, lying northerly of and adjacent to lots 27-35 and the east ½ of lot 36 and lying southerly of and adjacent to lots 17-24 of "MINER & LORMANS SUB" as recorded in L3 P90 of PLATS, Wayne County Records. Further described as beginning from the north-east corner of lot 27, thence S 62-08-17 W, 285 ft., thence N 38-08-22 E, 49.18 ft., thence N 62-08-09 E, 240 ft., thence S 28-04-29 E, 20 ft. to the POB.

2. Vacation of east-west alley 2

Public alley, 20 ft. wide, lying southerly of and adjacent to lots 10-11 of "MINER & LORMANS SUB" as recorded in L3 P90 of PLATS, Wayne County Records. Further described as beginning from the south-west corner of lot 10, thence S 28-04-18 E, 10 ft., thence N 49-52-47 E, 47.11 ft., thence S 62-08-05 W., 46.07 ft. to the POB.

3. Vacation of north-south alley 1

Public alley, 20 ft. wide, lying easterly of and adjacent to lots 4 and lying westerly of and adjacent to lot 41 of "MINER & LORMANS SUB" as recorded in L3 P90 of PLATS, Wayne County Records. Further described as beginning from the south-east corner of lot 4, thence N 62-08-06 E, 20 ft., thence N 28-04-20 W, 42.04 ft., thence S 50-50-35 W, 20.37 ft., S 28-03-12 E, 38.05 ft. to the POB.

4. Vacation of north-south alley 2

Public alley, 20 ft. wide, lying easterly of and adjacent to lots 7-9 and lying westerly of and adjacent to lot 10 of "MINER & LORMANS SUB" as recorded in L3 P90 of PLATS, Wayne County Records. Further described as beginning from the north-east corner of lot 9, thence N 61-56-11 E, 20 ft., thence S 28-04-22 E, 115.43 ft., thence S 51-49-12 W, 20.31 ft., thence N 28-04-33 W, 119 ft. to the POB.

Be and the same is hereby vacated as public right-of-way and converted into a private easement for public utilities of the full width of the right-of-way, which easement shall be subject to the following covenants and agreements, uses, reservations and regulations, which shall be observed by the owners of the lots abutting on said right-of-way and by their heirs, executors, administrators and assigns, forever to wit:

First, said owners hereby grant to and for the use of the public an easement or right-of-way over said vacated public alley herein above described for the purposes of maintaining, installing, repairing, removing, or replacing public utilities such as water mains, sewers, gas lines or mains, telephone, electric light conduits or poles or things usually placed or installed in a public right-of-

way in the City of Detroit, with the right to ingress and egress at any time and over said easement for the purpose above set forth.

Second, said utility easement or right-of-way in and over said vacated alley herein above described shall be forever accessible to the maintenance and inspection forces of the utility companies, or those specifically authorized by them, for the purpose of inspecting, installing, maintaining, repairing, removing, or replacing any sewer, conduit, water main, gas line or main, telephone or light pole or any utility facility placed or installed in the utility easement or right-of-way. The utility companies shall have the right to cross or use the driveways and yards of the adjoining properties for ingress and egress at any time to and over said utility easement with any necessary equipment to perform the above mentioned task, with the understanding that the utility companies, other than that specifically prohibited by this resolution, shall restore the easement surface to a satisfactory condition,

Third, said owners for their heirs and assigns further agree that no buildings or structures of any nature whatsoever including, but not limited to, concrete slabs or driveways, retaining or partition walls (except necessary line fences or gates), shall be built or placed upon said easement, nor change of surface grade made, without prior approval of the City Engineering Division – DPW,

Fourth, that if the owners of any lots abutting on said vacated alleys shall request the removal and/or relocation of any existing poles or other utilities in said easement; such owners shall pay all costs incidental to such removal and/or relocation, unless such charges are waived by the utility owners,

Fifth, that if any utility located in said property shall break or be damaged as a result of any action on the part of said owners or assigns (by way of illustration but not limitation) such as storage of excessive weights of materials or construction not in accordance with Section 3, mentioned above, then in such event said owners or assigns shall be liable for all costs incidental to the repair of such broken or damaged utility; and

PROVIDED, that property owners maintain for DTE Energy, full access to their facilities at all times (i.e. gated access with DTE locks at all ends of the easement) and that free and easy access to the DTE facilities is reserved for DTE equipment, including the use of backhoes, bull dozers, cranes or pipe trucks, and other heavy construction equipment, as necessary for the alteration or repair of DTE facilities, and further

PROVIDED, that an easement, the full width of the existing right-of-way, is reserved for the Detroit Water and Sewage Department for the purpose of installing, maintaining, repairing, removing, or replacing any sewers, water mains, fire hydrants and appurtenances, with the right of ingress and egress at any time to, and over said easement for the purpose above set forth; and be it further

PROVIDED, that free and easy access to the sewers, water mains, fire hydrants and appurtenances within the easement is required for the Detroit Water and Sewerage Department equipment including the use of backhoes, bull dozers, cranes or pipe trucks, and other heavy construction

equipment, as necessary for the alteration or repair of the sewer or water main facilities; and be it further

PROVIDED, that said owners of the adjoining property, for themselves, their heirs and assigns, agree that no building or structure of any nature whatsoever, including porches, patios, balconies, etc., shall be built upon said easement without prior written approval and agreement with the Detroit Water and Sewerage Department; and be it further

PROVIDED, that if any time in the future, the owners of any lots abutting on said vacated alley shall request the removal and/or relocation of the aforementioned utilities in said easement, such owners shall pay all costs incident to such removal and/or relocation. It is further provided that if sewers, water mains, and/or appurtenances in said easement shall break or be damaged as a result of any action on the part of the owner, or assigns, then in such event, the owner or assigns shall be liable for the costs incident to the repair of such broken or damaged sewers and water mains, and shall also be liable for all claims for damages resulting from his action and be it further

PROVIDED, that if it becomes necessary to remove the paved alley returns at the entrances such removal and construction of the new curb and sidewalk shall be done under city permit and inspection according to City Engineering Division – DPW specification with all costs borne by the abutting owner(s), their heirs or assigns; and further

PROVIDED, That the City Clerk shall within 30 days record a certified copy of this resolution with the Wayne County Register of Deeds.



E. VERNOR HWY. 50 FT. WD.

CRANE ST. 50 FT. WD.

HOLCOMB ST. 60 FT. WD.

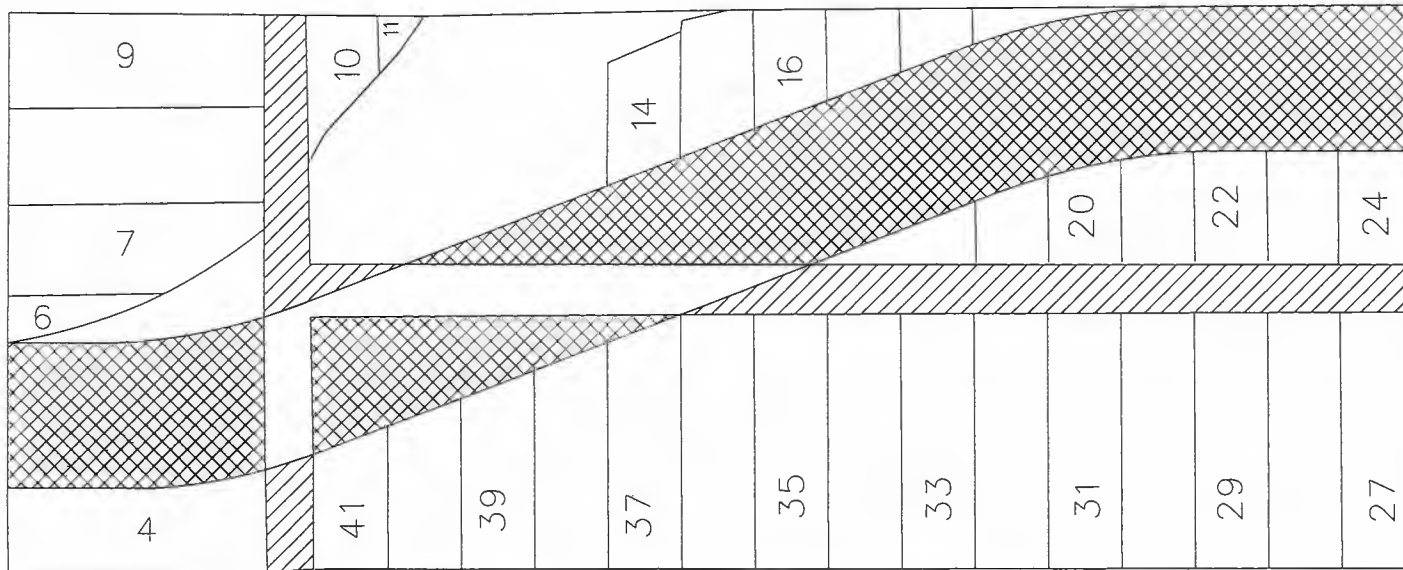

LORMAN AVE. 50 FT. WD.

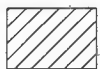

- REQUEST VACATION WITH EASEMENT



- REQUEST DEDICATION

(FOR OFFICE USE ONLY)

CARTO 47 F

| | | | | | |
|-------------|------------|----------|------|------|--|
| B | | | | | |
| A | | | | | |
| DESCRIPTION | DRWN | CHKD | APPD | DATE | |
| REVISIONS | | | | | |
| DRAWN BY | AP | CHECKED | LC | | |
| DATE | 08-14-2024 | APPROVED | RW | | |

REQUEST DEDICATION OF PUBLIC STREET
 E. VERNOR HWY.
 REQUEST VACATION WITH EASEMENT OF PUBLIC ALLEYS
 BOUNDED BY LORMAN ST.,
 CRANE ST., E. VERNOR HWY., AND HOLCOMB ST.

CITY OF DETROIT
 CITY ENGINEERING DIVISION
 SURVEY BUREAU

JOB NO. 24-123

DRWG.NO.