



CITY OF DETROIT
DEPARTMENT OF PUBLIC WORKS

COLEMAN A. YOUNG MUNICIPAL CENTER

2 WOODWARD AVE. SUITE 601

DETROIT, MICHIGAN 48226

To: Clerk's Office
From: The Department of Public Works
City Engineering Division
MapsandRecordsBureau@DetroitMI.Gov
(313) 224-3970

Petitioner:
General Services Department
2 Woodward Ave.
Detroit, MI, 48226

On behalf of the above-mentioned petitioner the Department of Public Works: City Engineering Division is submitting a petition request for the action below. The petitioner has received a project consultation from the Department of Public Works: City Engineering Division and has been advised the following:

Type of action recommended:

General Services Department is petitioning to dedicate right-of-way to the City of Detroit for Parcel B-1 between W. Warren Ave. through Fullerton Ave starting at address 8034 W. Warren Ave.

Raven Wright
Supervisor of Maps and Records
Department of Public Works
City Engineering Division
313-224-3985



CITY OF DETROIT
DEPARTMENT OF PUBLIC WORKS

COLEMAN A. YOUNG MUNICIPAL CENTER

2 WOODWARD AVE. SUITE 601

DETROIT, MICHIGAN 48226

City of Detroit – Department of Public Works
City Engineering Division
8821 W Davison
Detroit, MI 48238

To Whom it May Concern:

I am petitioning for a dedication to ROW for Parcel B-1 area between W Warren through Fullerton Ave starting at address 8034 West Warren Ave. Areas are outlined in Phase 1 – KEY MAP.

This vacation is due to the current Joe Louis Greenway project located at 8034 West Warren Avenue Detroit, MI 48210. This particular segment of the project includes the City-owned Conrail line between W Warren and Fullerton Ave.

Thank you,

Candace Calloway, Construction Coordinator
Joe Louis Greenway
City of Detroit - General Services Department
115 Erskine
Detroit, MI 48201
C: 313-720-5391



CITY OF DETROIT
DEPARTMENT OF PUBLIC WORKS

COLEMAN A. YOUNG MUNICIPAL CENTER

2 WOODWARD AVE. SUITE 601

DETROIT, MICHIGAN 48226



CITY OF DETROIT
DEPARTMENT OF PUBLIC WORKS

COLEMAN A. YOUNG MUNICIPAL CENTER

2 WOODWARD AVE. SUITE 601

DETROIT, MICHIGAN 48226

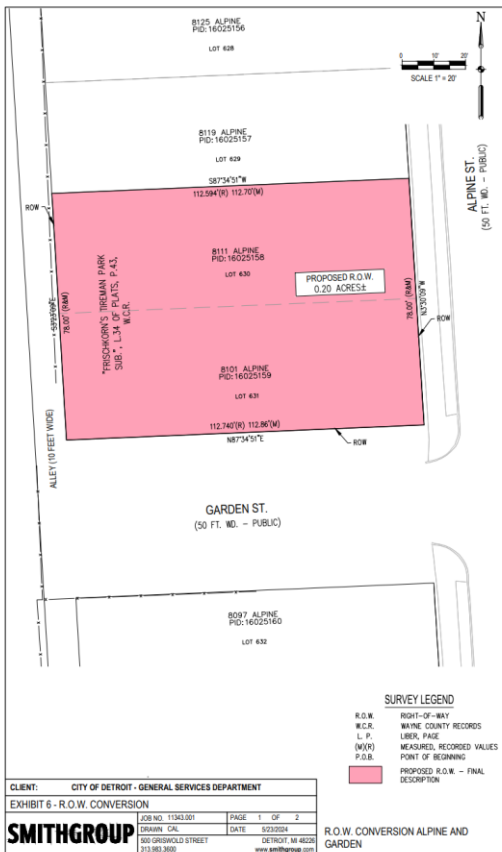

LEGAL DESCRIPTION: (COMBINED PARCEL - PROPOSED R.O.W. - FINAL)

Lot 630 and Lot 631 of "Trischok's Treman Park Subdivision", as recorded in Liber 34 of Plots, Page 43, Wayne County Records, Wayne County, Michigan, containing 0.20 acres of land, more or less, being subject to any terms, conditions, or restrictions of record, if any.

EXISTING PARCELS INCLUDED:

8111 ALPINE PD: 16025158
8101 ALPINE PD: 16025159

CERTIFICATE:

I HEREBY CERTIFY THAT THIS EXHIBIT WAS PREPARED UNDER MY DIRECT SUPERVISION.
SMITHGROUP



CITY OF DETROIT
DEPARTMENT OF PUBLIC WORKS

COLEMAN A. YOUNG MUNICIPAL CENTER

2 WOODWARD AVE. SUITE 601

DETROIT, MICHIGAN 48226

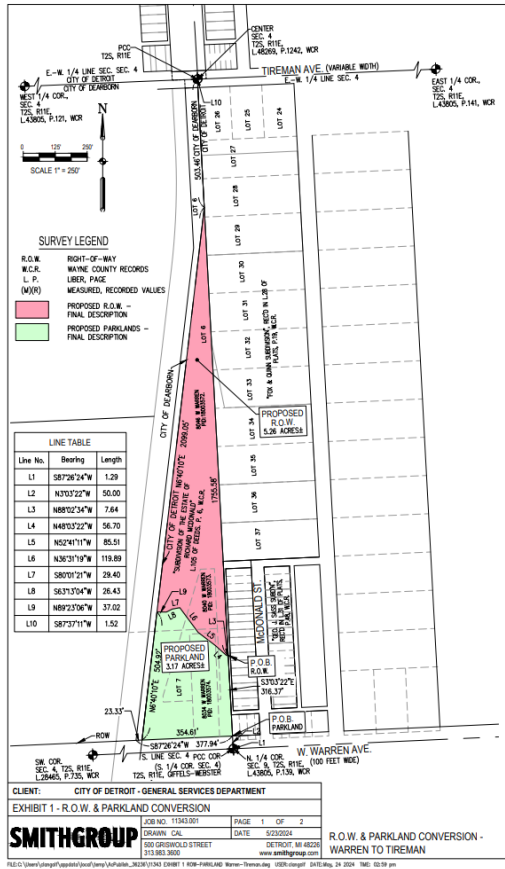

LEGAL DESCRIPTION: (PROPOSED PARKLAND)

Commencing at the North 1/4 corner of Section 9, T02S, R11E, City of Detroit, Wayne County, Michigan per L.C.R.C. recorded in Liber 43602, Page 139, Wayne County Records; thence S87°26'24"W 1.29 feet along the North line of said Section 9 to a Property Controlling Corner for the North-South 1/4 line of the South 1/2 of Section 4, T02S, R11E, City of Detroit, Wayne County, Michigan; thence N03°03'22"W 50.00 feet along said North-South 1/4 line of the South 1/2 of Section 4 to a PLACE OF BEGINNING; thence S87°26'24"W 354.61 feet along the North Right-of-Way line of Warren Avenue (100 feet wide); thence N04°07'07"E 504.92 feet along the municipal boundary line for the Cities of Detroit and Dearborn; thence S89°23'07"E 37.02 feet; thence N63°31'04"E 26.43 feet; thence N80°07'21"E 29.40 feet; thence S36°31'19"E 119.89 feet; thence S52°41'17"E 85.51 feet; thence S48°03'22"E 56.70 feet; thence S88°02'34"E 7.64 feet; thence S03°03'22"E 316.37 feet along the said North-South 1/4 line of the South 1/2 of Section 4 and the West line of "Geo. J. Soss Subd'n" as recorded in Liber 31 of Plats, Page 48, Wayne County Records, to a PLACE OF BEGINNING; thence N89°02'34"W 7.64 feet; thence N48°03'22"W 56.70 feet; thence N52°41'17"E 85.51 feet; thence N36°31'19"E 119.89 feet; thence S80°07'21"W 29.40 feet; thence S63°31'04"W 26.43 feet; thence N89°23'06"W 37.02 feet; thence N06°40'10"E 1594.14 feet along the municipal boundary line for the Cities of Detroit and Dearborn; thence S03°03'22"E 1726.26 feet along the said North-South 1/4 line of the South 1/2 of Section 4 and the West line of "Tom and Oahn Subdivision" as recorded in Liber 28 of Plats, Page 19, Wayne County Records and the West line of said "Geo. J. Soss Subd'n" to the Point of Beginning, being a part of the Southwest 1/4 of said Section 4, and part of Lots 6 & 7 of the "Subdivision of the Estate of Richard McDonald" as recorded in Liber 105 of Deeds, Page 6, Wayne County Records, Wayne County, Michigan, containing 5.26 acres of land, more or less, being subject to any terms, conditions, or restrictions of record, if any.

LEGAL DESCRIPTION: (PROPOSED R.O.W. - FINAL)

Commencing at the North 1/4 corner of Section 9, T02S, R11E, City of Detroit, Wayne County, Michigan per L.C.R.C. recorded in Liber 43602, Page 139, Wayne County Records; thence S87°26'24"W 1.29 feet along the North line of said Section 9 to a Property Controlling Corner for the North-South 1/4 line of the South 1/2 of Section 4, T02S, R11E, City of Detroit, Wayne County, Michigan; thence N03°03'22"W 50.00 feet along said North-South 1/4 line of the South 1/2 of Section 4 to a point on the North Right-of-Way line of Warren Avenue (100 feet wide); thence continuing N03°03'22"W 316.37 feet along said North-South 1/4 line of the South 1/2 of Section 4 and the West line of "Geo. J. Soss Subd'n" as recorded in Liber 31 of Plats, Page 48, Wayne County Records, to a PLACE OF BEGINNING; thence N89°02'34"W 7.64 feet; thence N48°03'22"W 56.70 feet; thence N52°41'17"E 85.51 feet; thence N36°31'19"E 119.89 feet; thence S80°07'21"W 29.40 feet; thence S63°31'04"W 26.43 feet; thence N89°23'06"W 37.02 feet; thence N06°40'10"E 1594.14 feet along the municipal boundary line for the Cities of Detroit and Dearborn; thence S03°03'22"E 1726.26 feet along the said North-South 1/4 line of the South 1/2 of Section 4 and the West line of "Tom and Oahn Subdivision" as recorded in Liber 28 of Plats, Page 19, Wayne County Records and the West line of said "Geo. J. Soss Subd'n" to the Point of Beginning, being a part of the Southwest 1/4 of said Section 4, and part of Lots 6 & 7 of the "Subdivision of the Estate of Richard McDonald" as recorded in Liber 105 of Deeds, Page 6, Wayne County Records, Wayne County, Michigan, containing 5.26 acres of land, more or less, being subject to any terms, conditions, or restrictions of record, if any.

EXISTING PARCELS INCLUDED:

- 8046 W. WARREN PID: 18003572
- 8040 W. WARREN PID: 18003573
- 8034 W. WARREN PID: 18003574

NOTES:

PARENT PARCEL USED TO GENERATE THE PROPOSED PARKLAND AND R.O.W. WAS DERIVED FROM ALTA/ACSM LAND TITLE SURVEY COMPLETED BY OFFELS WEBSTER FOR THE PURCHASE OF PROJECT LANDS BY THE CITY OF DETROIT. LEGAL DESCRIPTIONS CONTAINED IN THE COVENANT DEED REFERENCED IN THE PARENT PARCEL DESCRIPTION WERE TAKEN FROM SAID ALTA/ACSM LAND TITLE SURVEY, OFFELS WEBSTER PROJECT NO. 18658.004, DATE OF LAST REVISION APRIL 12, 2019.

CERTIFICATE:

I HEREBY CERTIFY THAT THIS EXHIBIT WAS PREPARED UNDER MY DIRECT SUPERVISION.

SMITHGROUP

[Signature]



CITY OF DETROIT
DEPARTMENT OF PUBLIC WORKS

COLEMAN A. YOUNG MUNICIPAL CENTER

2 WOODWARD AVE. SUITE 601

DETROIT, MICHIGAN 48226

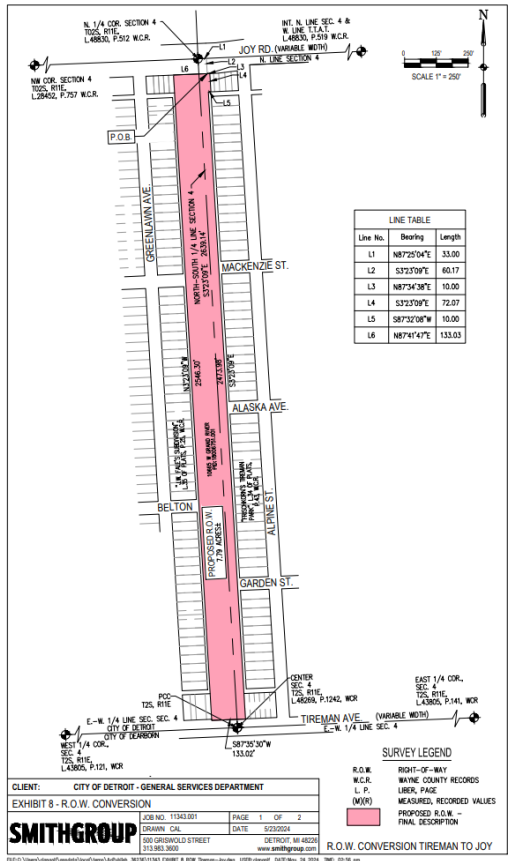

LEGAL DESCRIPTION: (COMBINED PARCEL - PROPOSED R.O.W. - FINAL)

Commencing at the North 1/4 corner of Section 4, T02S, R11E, City of Detroit, Wayne County, Michigan; thence N87°25'04"E 33.00 feet along the North line of said Section 4 and the South line of Section 33, Town 01 South, Range 11 East; thence S32°32'09"E 60.17 feet to a PLACE OF BEGINNING; thence N87°34'38"E 10.00 feet along the South Right-of-Way line of Joy Road (variable width) as widened and confirmed by City Council on July 24, 1928; thence S32°32'09"E 72.07 feet along the East line of the West 10 feet of Lot 1 of "Trickson's Tremen Park Subdivision", as recorded in Liber 34 of Plats, Page 43, Wayne County Records, Wayne County, Michigan; thence S87°32'05"W 10.00 feet along the North Right-of-Way line of an Alley (18 feet wide); thence S32°32'09"E 2473.98 feet along a line 33.00 feet East of and parallel to the North-South 1/4 line of said Section 4, also being the West line of said "Trickson's Tremen Park"; thence S87°32'05"W 133.02 feet along the North Right-of-Way line of Tremen Avenue (Variable Width); thence N03°23'09"W 2546.30 feet along the East line of "J.W. Fiske's Subdivision" as recorded in Liber 35 of Plats, Page 25, Wayne County Records; thence N87°41'47"E 133.03 feet along the Southerly Right-of-Way line of said Joy Road, being a part of the North 1/2 of said Section 4, containing 7.79 acres of land, more or less, being subject to any terms, conditions, or restrictions of record, if any.

EXISTING PARCELS INCLUDED:
 8010 JOY RD: 18006751-002
 (PART OF) 8007 JOY RD: 16004661

NOTES:
 PARENT PARCEL USED TO CREATE THE PROPOSED R.O.W. WAS DERIVED FROM ALTA/ACSM LAND TITLE SURVEY COMPLETED BY OFFELS WEBSTER FOR THE PURCHASE OF PROJECT LANDS BY THE CITY OF DETROIT. LEGAL DESCRIPTIONS CONTAINED IN THE COVENANT DEED REFERENCED IN THE PARENT PARCEL DESCRIPTION WERE TAKEN FROM SAID ALTA/ACSM LAND TITLE SURVEY, OFFELS WEBSTER PROJECT NO. 18658.004, DATE OF LAST REVISION APRIL 12, 2019.

CERTIFICATE:
 I HEREBY CERTIFY THAT THIS EXHIBIT WAS PREPARED UNDER MY DIRECT SUPERVISION.
 SMITHGROUP



CITY OF DETROIT
DEPARTMENT OF PUBLIC WORKS

COLEMAN A. YOUNG MUNICIPAL CENTER

2 WOODWARD AVE. SUITE 601

DETROIT, MICHIGAN 48226

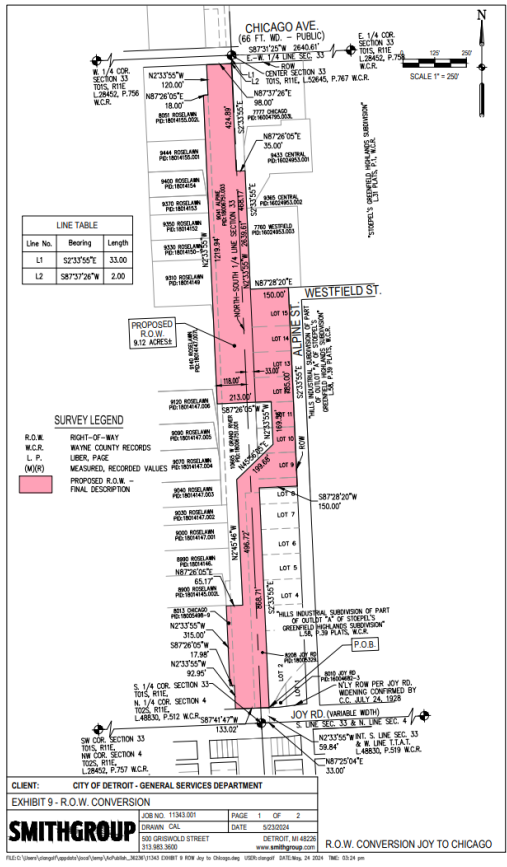

LEGAL DESCRIPTION: (COMBINED PARCEL - PROPOSED R.O.W. - FINAL)

Commencing at the South 1/4 corner of Section 33, T01S, R11E, City of Detroit, Wayne County, Michigan; thence N87°25'04"E 33.00 feet along the South line of said Section 33 and the North line of Section 4, Town 02 South, Range 11 East; thence N02°33'55"W 59.84 feet to a PLACE OF BEGINNING; thence S87°41'47"W 133.02 feet along the North Right-of-Way line of Joy Road (Variable Width); thence N02°33'55"W 92.95 feet; thence S87°28'05"W 17.98 feet; thence N02°33'55"W 315.00 feet; thence N87°28'05"E 65.17 feet; thence N02°35'46"W 466.72 feet; thence N40°26'05"E 199.68 feet; thence N02°33'55"W 166.56 feet; thence S87°28'05"W 213.00 feet; thence N02°33'55"W 1219.94 feet; thence N87°28'05"E 18.00 feet; thence N02°33'55"W 120.00 feet; thence N87°32'05"E 98.00 feet along the South Right-of-Way line of West Chicago Road (66 feet wide); thence S02°33'55"E 424.89 feet; thence N87°32'05"E 35.00 feet; thence S02°33'55"E 468.17 feet along a line 33.00 feet East of and parallel to the North-South 1/4 line of said Section 33, also being the West line of "Stoepel's Greenfield Highlands Subdivision", to the Northwest corner of Lot 15 of said "Hills Industrial Subdivision of Part of Outlot 'A' of Stoepel's Greenfield Highlands Subdivision" as recorded in Liber 31 of Plans, Page 1, Wayne County Records; thence N87°28'05"E 150.00 feet along the North line of said Lot 15; thence S02°33'55"E 785.00 feet along the East line of Lots 8-15, inclusive of said "Hills Industrial Subdivision of Part of Outlot 'A' of Stoepel's Greenfield Highlands Subdivision" and the West Right-of-Way line of Alpha Street (50 feet wide); thence S87°28'05"W 150.00 feet; thence S02°33'55"E 866.71 feet along the West line of said "Hills Industrial Subdivision of Part of Outlot 'A' of Stoepel's Greenfield Highlands Subdivision" being 33.00 feet East of and parallel to the North-South 1/4 line of said Section 33 to the Point of Beginning, being a part of the South 1/2 of said Section 33, containing 9.12 acres of land, more or less, being subject to any terms, conditions, or restrictions of records, if any.

EXISTING PARCELS INCLUDED:
 9041 ALPINE PD: 18006751.003

NOTES:
 PARENT PARCELS USED TO CREATE THE PROPOSED R.O.W. WERE DERIVED FROM AN ALTA/ACSM LAND TITLE SURVEY COMPLETED BY GRIFFIN WEBSTER (PROJECT NO. 18652.00) DATE OF LAST REVISION APRIL 12, 2019) FOR THE PURCHASE OF PROJECT LANDS BY THE CITY OF DETROIT. SAID PARENT PARCELS ARE DOCUMENTED IN COVENANT DEEDS RECORDED IN LIBER 55000, PAGES 546-587, INCLUSIVE, AND LIBER 55000, PAGES 588-598, INCLUSIVE, WAYNE COUNTY RECORDS, WAYNE COUNTY, MICHIGAN. LEGAL DESCRIPTIONS FOR PARCELS 1, 2, 4 AND 5 WERE CREATED FROM DIVING SAID PARENT PARCELS CONTAINED SAID COVENANT DEEDS.

CERTIFICATE:
 I HEREBY CERTIFY THAT THIS EXHIBIT WAS PREPARED UNDER MY DIRECT SUPERVISION.
 SMITHGROUP



CITY OF DETROIT
DEPARTMENT OF PUBLIC WORKS

COLEMAN A. YOUNG MUNICIPAL CENTER

2 WOODWARD AVE. SUITE 601

DETROIT, MICHIGAN 48226

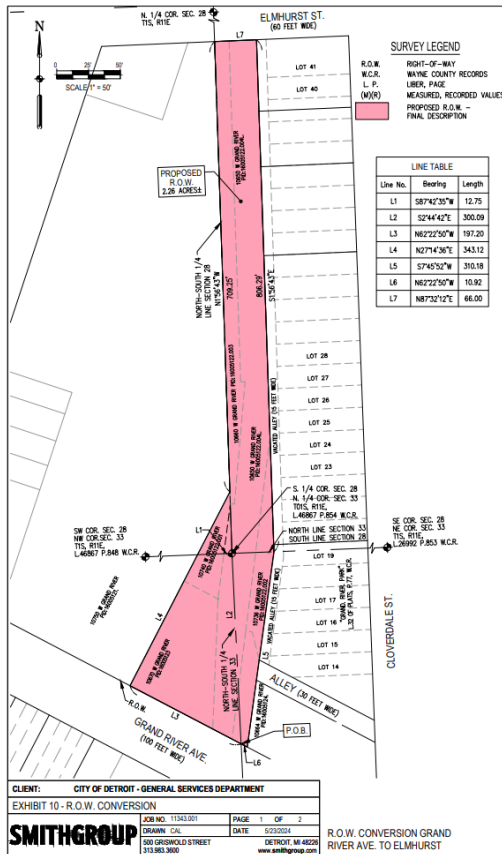

LEGAL DESCRIPTION: (COMBINED PARCEL - PROPOSED R.O.W. - FINAL)
 Commencing at the North 1/4 corner of Section 33, 1015, R1E, City of Detroit, Wayne County, Michigan; thence S02°44'42"E 300.09 feet along the North-South 1/4 of said Section 33 to a PLACE OF BEGINNING; thence N82°22'50"W 197.20 feet along the Northernly Right-of-Way line of Grand River Avenue (100 feet wide); thence N27°43'36"E 343.12 feet; thence N01°56'43"W 709.25 feet along the North-South 1/4 line of Section 28, 1015, R1E, City of Detroit, Wayne County, Michigan; thence N87°32'12"E 66.00 feet along the South Right-of-Way line of Elmhurst Avenue (60 feet wide); thence S07°45'53"W 310.18 feet along the West line of "Grand River Park" as recorded in Liber 32 of Plats, Page 77, Wayne County Records; thence continuing along West line of said "Grand River Park" S07°45'53"W 310.18 feet; thence N82°22'50"W 10.92 feet along the Northernly Right-of-Way line of said Grand River Avenue to the Point of Beginning, being part of the South 1/2 of said Section 28 and part of the North 1/2 of said Section 33, containing 2.26 acres of land, more or less, being subject to any terms, conditions, or restrictions of record, if any.

EXISTING PARCELS INCLUDED:
 (PART OF) 10650 W. GRAND RIVER PID: 16005122.004
 10670 W. GRAND RIVER PID: 16005123
 10740 W. GRAND RIVER PID: 16005122.001
 10736 W. GRAND RIVER PID: 16005122.002
 10660 W. GRAND RIVER PID: 16005122.003

NOTES:
 PARENT PARCEL USED TO CREATE THE PROPOSED R.O.W. WAS DERIVED FROM AN ALTA/ACSM LAND TITLE SURVEY COMPLETED BY GIBELS WEBSTER (PROJECT NO. 18658.004, DATE OF LAST REVISION APRIL 12, 2019) FOR THE PURCHASE OF PROJECT LANDS BY THE CITY OF DETROIT. SAID PARENT PARCEL IS DOCUMENTED IN A COVENANT DEED RECORDED IN LIBER 5500, PAGES 544-587, INCLUSIVE, WAYNE COUNTY RECORDS, WAYNE COUNTY, MICHIGAN. LEGAL DESCRIPTION FOR PARCEL 1 WAS CREATED FROM DIVIDING SAID PARENT PARCEL CONTAINED SAID COVENANT DEED.

CERTIFICATE:
 I HEREBY CERTIFY THAT THIS EXHIBIT WAS PREPARED UNDER MY DIRECT SUPERVISION.
 SMITHGROUP



CITY OF DETROIT
DEPARTMENT OF PUBLIC WORKS

COLEMAN A. YOUNG MUNICIPAL CENTER

2 WOODWARD AVE. SUITE 601

DETROIT, MICHIGAN 48226

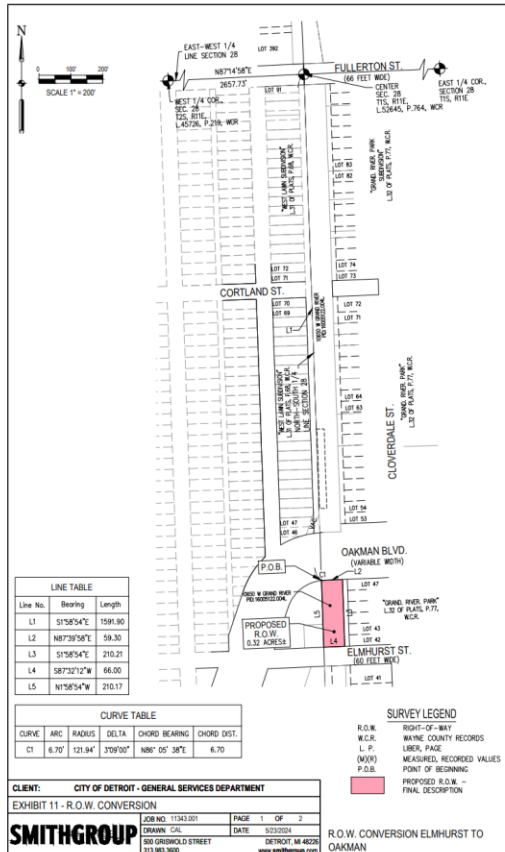

LEGAL DESCRIPTION: (PROPOSED R.O.W. - FINAL)
 Commencing at the West 1/4 corner of Section 28, 1015, R1E, City of Detroit, Wayne County, Michigan; thence N87°43'58"E, 2657.73 along the East-West 1/4 line of said Section 28 to the Center of said Section 28; thence S01°58'54"E, 1591.90 feet along the North-South 1/4 line of the South 1/2 of said Section 28 to a PLACE OF BEGINNING; thence along the arc of a 121.94 foot radius non-tangential circular curve to the right, with a central angle of 03°09'50", having a chord which bears N86°05'38"E, 6.70 feet along the Southern Right-of-Way line of Oakman Boulevard (variable width); thence continuing along the Southern Right-of-Way line of said Oakman Boulevard N87°39'58"E, 59.30 feet; thence S01°58'54"E, 210.21 feet along the West line of "Grand River Park Subdivision" as recorded in Liber 32 of Plots, Page 77, Wayne County Records; thence S87°32'12"W, 66.00 feet along the North Right-of-Way line of Elmhurst Street (66 feet wide); thence N1°58'54"W, 210.17 feet to the Point of Beginning, being part of the South-East 1/4 of said Section 28, containing 0.32 acres of land, more or less, being subject to any terms, conditions, or restrictions of record, if any.

EXISTING PARCELS INCLUDED:
 (PART OF) 10650 N. GRAND RIVER P.D. 16005122.004

NOTES:
 PARENT PARCEL USED TO CREATE THE PROPOSED R.O.W. WAS DERIVED FROM ALTA/ACSM LAND TITLE SURVEY COMPLETED BY OFFELS WEBSTER FOR THE PURCHASE OF PROJECT LANDS BY THE CITY OF DETROIT. LEGAL DESCRIPTIONS CONTAINED IN THE COVENANT DEED REFERENCED IN THE PARENT PARCEL DESCRIPTION WERE TAKEN FROM SAID ALTA/ACSM LAND TITLE SURVEY, OFFELS WEBSTER PROJECT NO. 18658.004, DATE OF LAST REVISION APRIL 12, 2019.

CERTIFICATE:
 I HEREBY CERTIFY THAT THIS EXHIBIT WAS PREPARED UNDER MY DIRECT SUPERVISION.
 SMITHGROUP



CITY OF DETROIT
DEPARTMENT OF PUBLIC WORKS

COLEMAN A. YOUNG MUNICIPAL CENTER

2 WOODWARD AVE. SUITE 601

DETROIT, MICHIGAN 48226

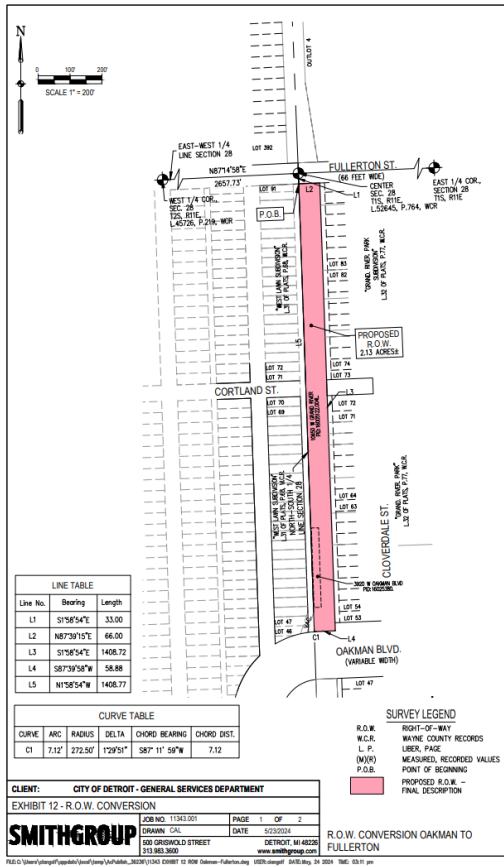

LEGAL DESCRIPTION (PROPOSED R.O.W. - FINAL)
 Commencing at the West 1/4 corner of Section 28, T01S, R11E, City of Detroit, Wayne County, Michigan; thence N87°14'58"E 2657.73 along the East-West 1/4 line of said Section 28 to the Center of said Section 28; thence S01°58'54"E 33.00 feet along the North-South 1/4 line of the South 1/2 of said Section 28 to a PLACE OF BEGINNING; thence N87°39'15"E 66.00 feet along the South Right-of-Way line of Fullerton Street (66 feet wide); thence S01°58'54"E 1408.72 feet along the West line of "Grand River Park" as recorded in Liber 32 of Plots, Page 77, Wayne County Records; thence S87°39'58"W 58.88 feet along the North Right-of-Way line of Oakman Boulevard (variable width); thence continuing Northerly Right-of-Way line of Oakman Boulevard (variable width) along the arc of a 272.50 foot radius tangential circular curve to the left, with a central angle of 0°29'51", having a chord which bears S87°11'59"W 7.12; thence N01°58'54"W 1408.77 feet along the East line of "West Loam Subdivision" as recorded in Liber 31 of Plots, Page 68, Wayne County Records to the Point of Beginning, being part of the South 1/2 of said Section 28, containing 2.13 acres of land, more or less, being subject to any terms, conditions, or restrictions of record, if any.

EXISTING PARCELS INCLUDED
 (PART OF) 10650 W. GRAND RIVER PID: 16005122.004
 3920 OAKMAN PID: 16025380

NOTES:
 PARENT PARCEL USED TO CREATE THE PROPOSED R.O.W. WAS DERIVED FROM ALTA/ACSM LAND TITLE SURVEY COMPLETED BY OFPELS WEBSTER FOR THE PURCHASE OF PROJECT LOTS BY THE CITY OF DETROIT. LEGAL DESCRIPTIONS CONTAINED IN THE COVENANT DEED REFERENCED IN THE PARENT PARCEL DESCRIPTION WERE TAKEN FROM SAID ALTA/ACSM LAND TITLE SURVEY, OFPELS WEBSTER PROJECT NO. 18658.006, DATE OF LAST REVISION APRIL 12, 2019.

CERTIFICATE:
 I HEREBY CERTIFY THAT THIS EXHIBIT WAS PREPARED UNDER MY DIRECT SUPERVISION.
 SMITHGROUP



CITY OF DETROIT
DEPARTMENT OF PUBLIC WORKS

COLEMAN A. YOUNG MUNICIPAL CENTER

2 WOODWARD AVE. SUITE 601

DETROIT, MICHIGAN 48226

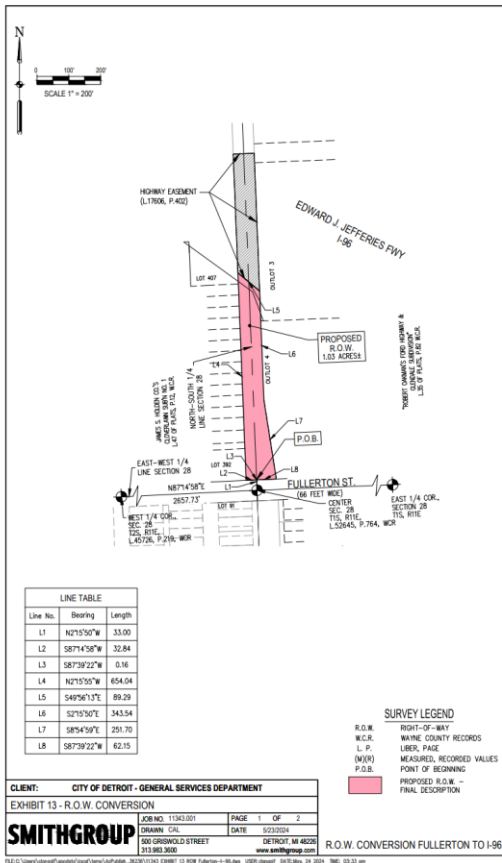

LEGAL DESCRIPTION: (PROPOSED R.O.W. - FINAL)
 Commencing at the West 1/4 corner of Section 28, T81S, R11E, City of Detroit, Wayne County, Michigan; thence N87°4'58"E 2657.73 feet along the East-West 1/4 line of said Section 28 to the Center of said Section 28; thence N02°15'50"W 33.00 feet along the North-South 1/4 line of the North 1/2 of said Section 28 as monumented by a Property Controlling Corner as established by Giffels Webster Project No. 18656.000, date of last relation April 12, 2019; to a PLACE OF BEGINNING; thence S87°39'22"W 0.16 feet along the North Right-of-Way line of Fullerton Street (66 feet wide); thence continuing along the North Right-of-Way line of said Fullerton Street S87°4'58"W 32.84 feet; thence N02°15'50"W 654.04 feet along the East line of "James S. Holden Co.'s Conveyance Sub'n No. 1" as recorded in Liber 47 of Plats, Page 12, Wayne County Records; thence S49°56'13"E 89.29 feet along the Southerly line of an existing Highway Easement recorded in Liber 17606, Page 402, Wayne County Records; thence S02°15'50"E 343.54 feet along the West line of "Robert Oakman's Ford Highway & Glendale Subdivision" as recorded in Liber 35 of Plats, Page 62, Wayne County Records; thence continuing along said "Robert Oakman's Ford Highway & Glendale Subdivision" S08°54'59"E 251.70 feet; thence S87°39'22"W 62.15 feet along the North Right-of-Way line of said Fullerton Street to the Point of Beginning, being part of the North 1/2 of said Section 28, containing 1.03 acres of land, more or less, being subject to any terms, conditions, or restrictions of record, if any.

NOTES:
 PARENT PARCEL USED TO CREATE THE PROPOSED R.O.W. WAS DERIVED FROM ALTA/ACSM LAND TITLE SURVEY COMPLETED BY GIFFELS WEBSTER FOR THE PURCHASE OF PROJECT LANDS BY THE CITY OF DETROIT. LEGAL DESCRIPTIONS CONTAINED IN THE CONVEYANCE DEED REFERENCED IN THE PARENT PARCEL DESCRIPTION WERE TAKEN FROM SAID ALTA/ACSM LAND TITLE SURVEY, GIFFELS WEBSTER PROJECT NO. 18656.000, DATE OF LAST REVISION APRIL 12, 2019.

CERTIFICATE:
 I HEREBY CERTIFY THAT THIS EXHIBIT WAS PREPARED UNDER MY DIRECT SUPERVISION.
 SMITHGROUP



CITY OF DETROIT
DEPARTMENT OF PUBLIC WORKS

COLEMAN A. YOUNG MUNICIPAL CENTER

2 WOODWARD AVE. SUITE 601

DETROIT, MICHIGAN 48226

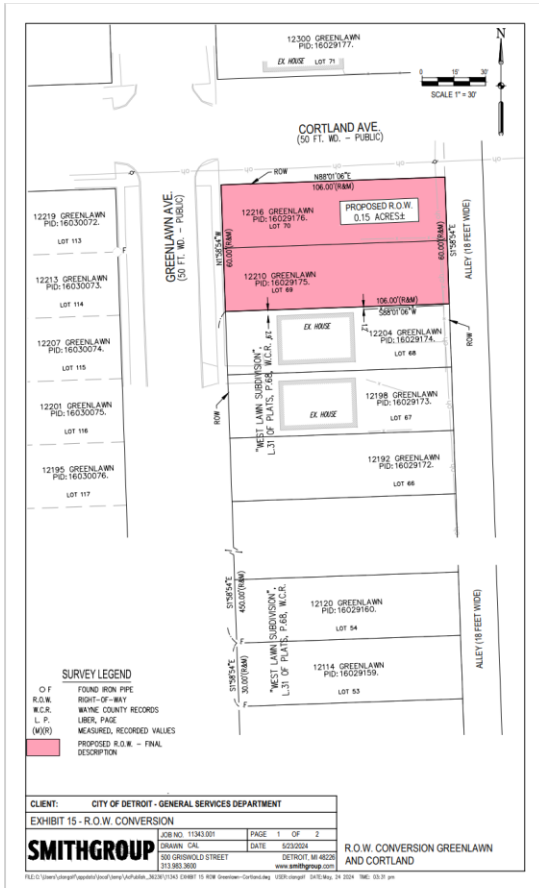

LEGAL DESCRIPTION: (COMBINED PARCEL - PROPOSED R.O.W. - FINAL)
 Lots 69 and 70 of "West Lawn Subdivision", as recorded in Liber 31 of Plats, Page 68, Wayne County Records, Wayne County, Michigan, containing 0.15 acres of land, more or less, being subject to any terms, conditions, or restrictions of record, if any.

EXISTING PARCELS INCLUDED:
 1226 GREENLAWN PID: 16029176
 1221 GREENLAWN PID: 16029175

CERTIFICATE:
 I HEREBY CERTIFY THAT THIS EXHIBIT WAS PREPARED UNDER MY DIRECT SUPERVISION.
 SMITHGROUP

[Signature]



CITY OF DETROIT
DEPARTMENT OF PUBLIC WORKS

COLEMAN A. YOUNG MUNICIPAL CENTER

2 WOODWARD AVE. SUITE 601

DETROIT, MICHIGAN 48226

MAP-24-69

W CHICAGO AVE. 66 FT. WD.

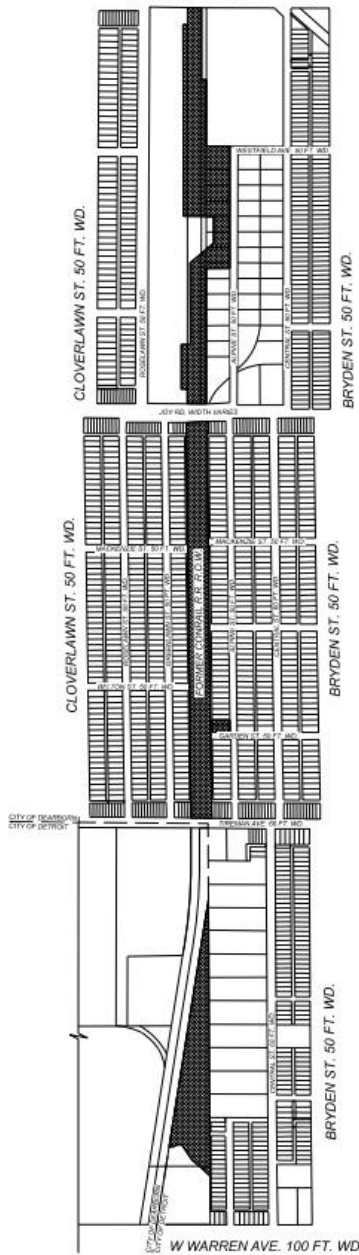

- REQUEST RIGHT OF WAY DEDICATION

(FOR OFFICE USE ONLY)

CARTO 6 A B E F &
7 A B E F & 8 A B E F

B					
A					
DESCRIPTION	DRWN	CHEK	APPD	DATE	
	REVISIONS				
DRAWN BY	CHECKED				
DATE	APPROVED				
06-11-2024	TS	LC			
		RW			

REQUEST DEDICATION TO PUBLIC RIGHT OF WAY
THE N/S FORMER CONRAIL R.R. RIGHT OF WAY
BETWEEN JEFFRIES FWY., CLOVERLAWN ST.,
BRYDEN ST., AND W WARREN AVE.

CITY OF DETROIT
CITY ENGINEERING DIVISION
SURVEY BUREAU

JOB NO. 24-69

DRWG. NO. 01



CITY OF DETROIT
DEPARTMENT OF PUBLIC WORKS

COLEMAN A. YOUNG MUNICIPAL CENTER

2 WOODWARD AVE. SUITE 601

DETROIT, MICHIGAN 48226

MAP-24-69

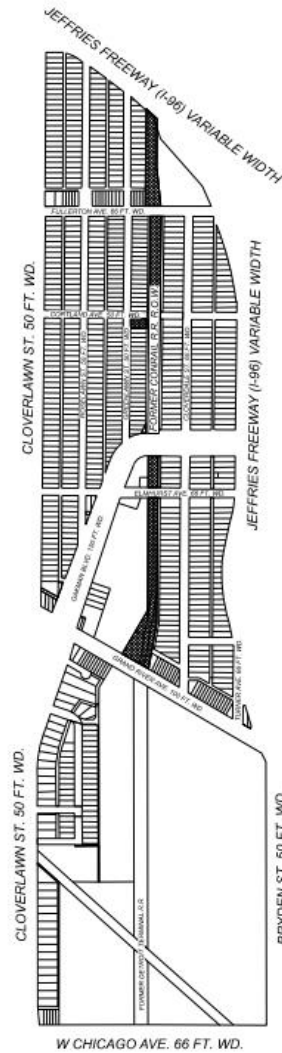

- REQUEST RIGHT OF WAY DEDICATION

(FOR OFFICE USE ONLY)

CARTO 6 A B E F &
7 A B E F & 8 A B E F

B				
A				
DESCRIPTION	DRWN	CHEK	APPR	DATE
REVISIONS				
DRAWN BY	TS	CHECKED	LC	
DATE	06-11-2024	APPROVED	RW	

REQUEST DEDICATION TO PUBLIC RIGHT OF WAY
THE N/S FORMER CONRAIL R.R. RIGHT OF WAY
BETWEEN JEFFRIES FWY., CLOVERLAWN ST.,
BRYDEN ST., AND W WARREN AVE.

CITY OF DETROIT
CITY ENGINEERING DIVISION
SURVEY BUREAU

JOB NO. 24-69

DRWG. NO. 02



CITY OF DETROIT
DEPARTMENT OF PUBLIC WORKS

COLEMAN A. YOUNG MUNICIPAL CENTER

2 WOODWARD AVE. SUITE 601

DETROIT, MICHIGAN 48226



CITY OF DETROIT
DEPARTMENT OF PUBLIC WORKS

COLEMAN A. YOUNG MUNICIPAL CENTER

2 WOODWARD AVE. SUITE 601

DETROIT, MICHIGAN 48226

MAP-24-69

CITY OF DEARBORN
CITY OF DETROIT

TIREMAN AVE. 66 FT. WD.

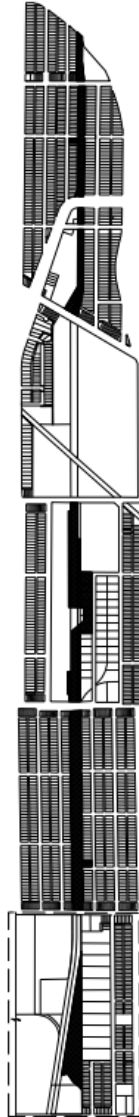
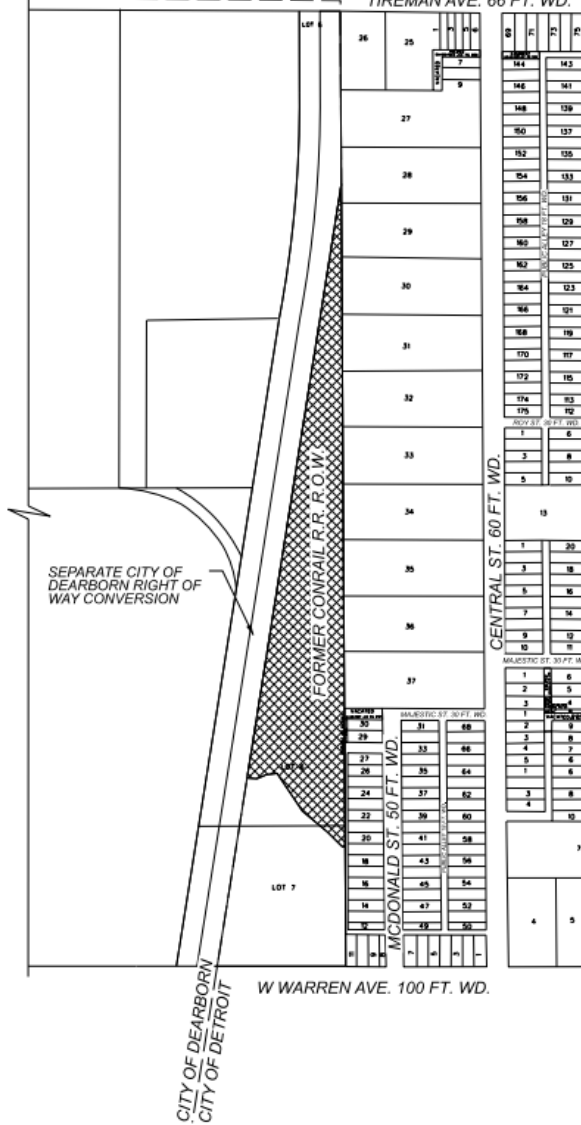

- REQUEST RIGHT OF WAY DEDICATION

(FOR OFFICE USE ONLY)

CARTO 6 A B E F &
7 A B E F & 8 A B E F

B					
A					
	DESCRIPTION	REVISED	APPROVED	DATE	
	REVISIONS				
	DRAWN BY	CHECKED			
	TS			LC	
	DATE	APPROVED			
	06-11-2024			RW	

REQUEST DEDICATION TO PUBLIC RIGHT OF WAY THE N/S FORMER CONRAIL R.R. RIGHT OF WAY BETWEEN JEFFRIES FWY., CLOVERLAWN ST., BRYDEN ST., AND W WARREN AVE.

CITY OF DETROIT	
CITY ENGINEERING DIVISION	
SURVEY BUREAU	
JOB NO.	24-69
DRWG. NO.	03



CITY OF DETROIT
DEPARTMENT OF PUBLIC WORKS

COLEMAN A. YOUNG MUNICIPAL CENTER

2 WOODWARD AVE. SUITE 601

DETROIT, MICHIGAN 48226



CITY OF DETROIT
DEPARTMENT OF PUBLIC WORKS

COLEMAN A. YOUNG MUNICIPAL CENTER

2 WOODWARD AVE. SUITE 601

DETROIT, MICHIGAN 48226

MAP-24-69

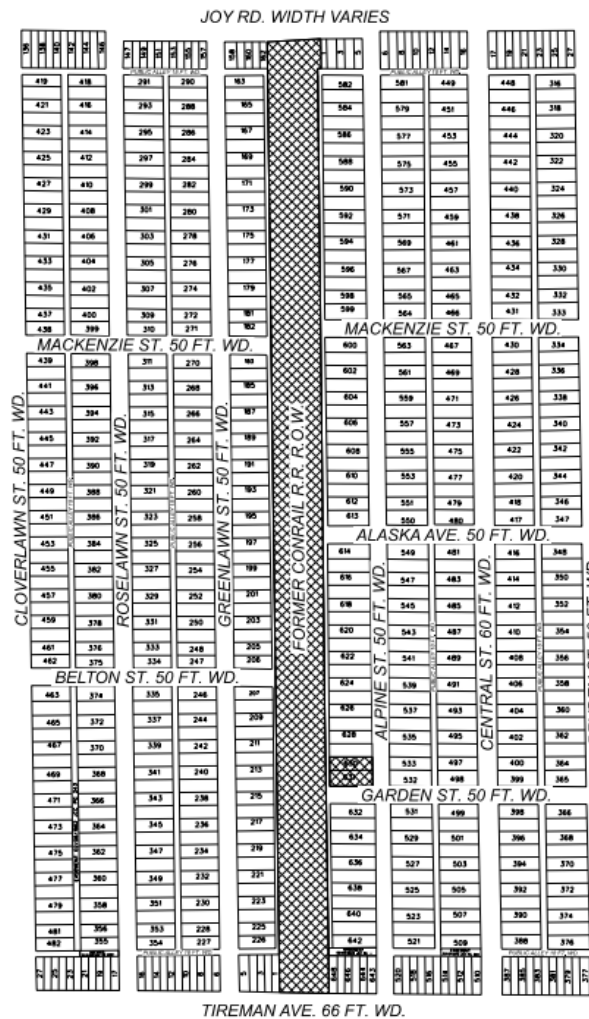

- REQUEST RIGHT OF WAY DEDICATION

(FOR OFFICE USE ONLY)

CARTO 6 A B E F &
7 A B E F & 8 A B E F

B					
	REVISIONS				
A	DESCRIPTION	DRWN	CHKD	APPD	DATE
	DRAWN BY	TS	CHECKED	LC	
	DATE	06-11-2024	APPROVED	RW	

REQUEST DEDICATION TO PUBLIC RIGHT OF WAY
THE N/S FORMER CONRAIL R.R. RIGHT OF WAY
BETWEEN JEFFRIES FWY., CLOVERLAWN ST.,
BRYDEN ST., AND W WARREN AVE.

CITY OF DETROIT
CITY ENGINEERING DIVISION
SURVEY BUREAU

JOB NO. 24-69

DRWG. NO. 04



CITY OF DETROIT
DEPARTMENT OF PUBLIC WORKS

COLEMAN A. YOUNG MUNICIPAL CENTER

2 WOODWARD AVE. SUITE 601

DETROIT, MICHIGAN 48226



MAP-24-69

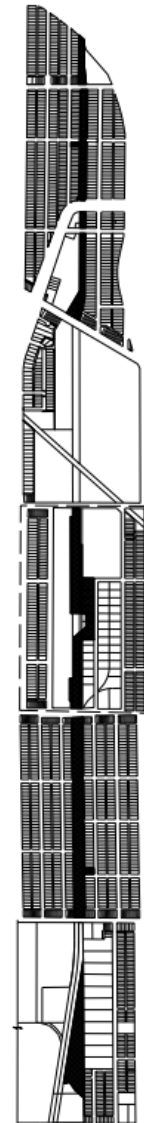
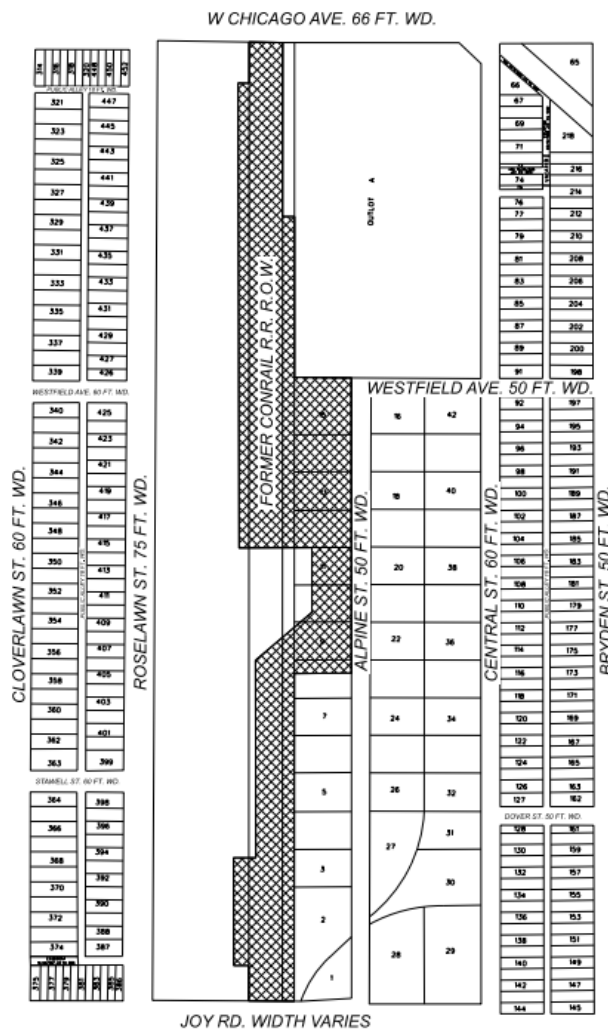

- REQUEST RIGHT OF WAY DEDICATION

(FOR OFFICE USE ONLY)

CARTO 6 A B E F &
7 A B E F & 8 A B E F

B				
A				
DESCRIPTION	DRWN	CHKD	APPR	DATE
REVISIONS				
DRAWN BY	TS	CHECKED	LC	
DATE	06-11-2024	APPROVED	RW	

REQUEST DEDICATION TO PUBLIC RIGHT OF WAY
THE N/S FORMER CONRAIL R.R. RIGHT OF WAY
BETWEEN JEFFRIES FWY., CLOVERLAWN ST.,
BRYDEN ST., AND W WARREN AVE.

CITY OF DETROIT
CITY ENGINEERING DIVISION
SURVEY BUREAU
JOB NO. 24-69
DRWG. NO. 05



CITY OF DETROIT
DEPARTMENT OF PUBLIC WORKS

COLEMAN A. YOUNG MUNICIPAL CENTER

2 WOODWARD AVE. SUITE 601

DETROIT, MICHIGAN 48226

MAP-24-69

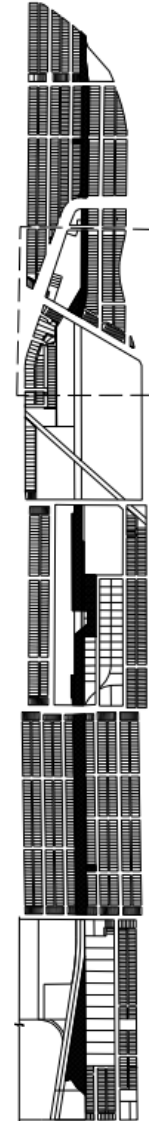
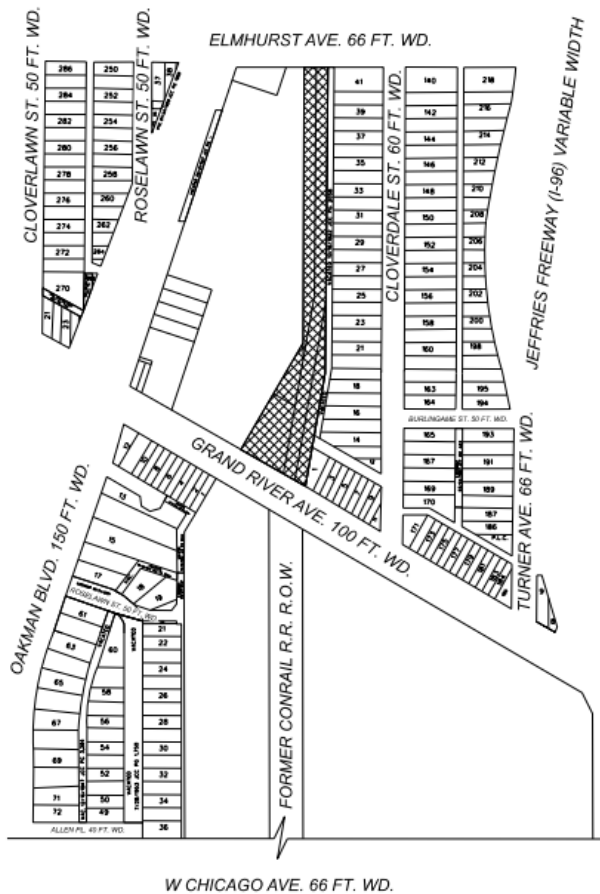

- REQUEST RIGHT OF WAY DEDICATION

(FOR OFFICE USE ONLY)

CARTO 6 A B E F &
7 A B E F & 8 A B E F

B					
A					
DESCRIPTION	DATE	CHECKED	APPROVED	DATE	
DRAWN BY	TS	CHECKED	LC		
DATE	06-11-2024	APPROVED	RW		

REQUEST DEDICATION TO PUBLIC RIGHT OF WAY THE N/S FORMER CONRAIL R.R. RIGHT OF WAY BETWEEN JEFFRIES FWY., CLOVERLAWN ST., BRYDEN ST., AND W WARREN AVE.

CITY OF DETROIT CITY ENGINEERING DIVISION SURVEY BUREAU	
JOB NO.	24-69
DRWG. NO.	06



CITY OF DETROIT
DEPARTMENT OF PUBLIC WORKS

COLEMAN A. YOUNG MUNICIPAL CENTER

2 WOODWARD AVE. SUITE 601

DETROIT, MICHIGAN 48226

MAP-24-69

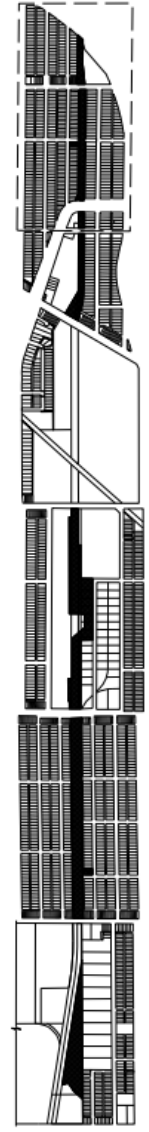
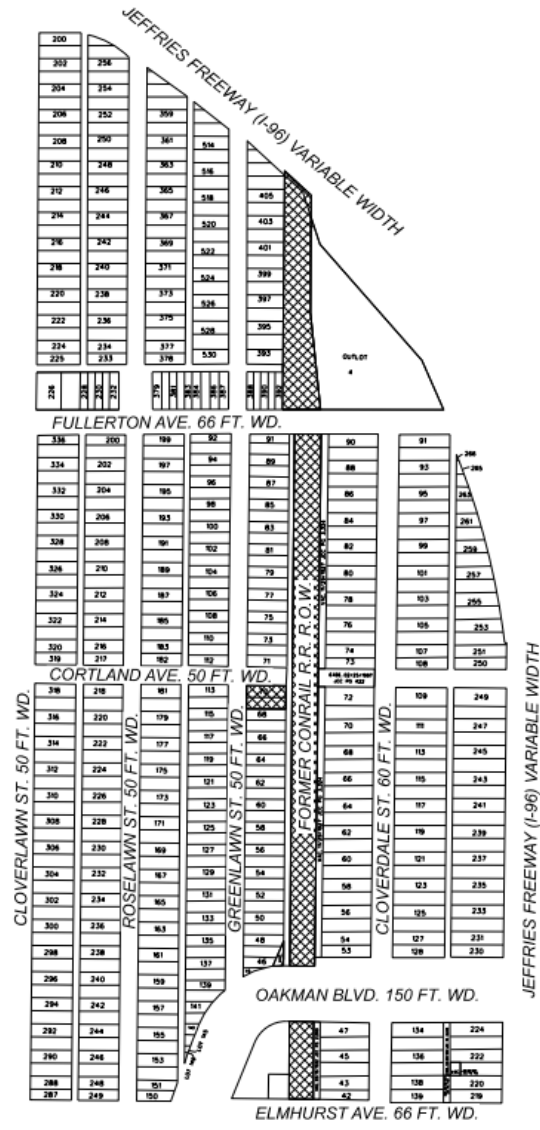

- REQUEST RIGHT OF WAY DEDICATION

(FOR OFFICE USE ONLY)

CARTO 6 A B E F &
7 A B E F & 8 A B E F

B				
A				
DESCRIPTION		DRWN	CHKD	APPR
DRAWN BY		CHECKED		DATE
DATE		APPROVED		
06-11-2024		TS		LC
		RW		

REQUEST DEDICATION TO PUBLIC RIGHT OF WAY
THE N/S FORMER CONRAIL R.R. RIGHT OF WAY
BETWEEN JEFFRIES FWY., CLOVERLAWN ST.,
BRYDEN ST., AND W WARREN AVE.

CITY OF DETROIT
CITY ENGINEERING DIVISION
SURVEY BUREAU

JOB NO. 24-69

DRWG. NO. 07