

Janice M. Winfrey
City Clerk

City of Detroit
OFFICE OF THE CITY CLERK

Andre P. Gilbert II
Deputy City Clerk

DEPARTMENT PETITION REFERENCE COMMUNICATION

To: The Department or Commission Listed Below

From: Janice M Winfrey, Detroit City Clerk

The following petition is herewith referred to you for report and recommendation to the City Council.

In accordance with that body's directive, kindly return the same with your report in duplicate within four (4) weeks.

Petition No.	2024-297
Name of Petitioner	General Services Department
Description of Petition	Please see request to dedicate right-of-way to the City of Detroit for Parcel B-1 between W. Warren Ave. through Fullerton Ave starting at address 8034 W. Warren Ave.
Type of Petition	Alley Vacation/ Encroachment/ Utility Vacation
Submission Date	8/23/2024
Concerned Departments	Department of Public Works, Planning and Development Department, City Engineering Division
Petitioner Contact	General Services Department 2 Woodward Ave. Detroit, MI 48226



CITY OF DETROIT
DEPARTMENT OF PUBLIC WORKS

COLEMAN A. YOUNG MUNICIPAL CENTER

2 WOODWARD AVE. SUITE 601

DETROIT, MICHIGAN 48226

To: Clerk's Office
From: The Department of Public Works
City Engineering Division
MapsandRecordsBureau@DetroitMI.Gov
(313) 224-3970

Petitioner:
General Services Department
2 Woodward Ave.
Detroit, MI, 48226

On behalf of the above-mentioned petitioner the Department of Public Works: City Engineering Division is submitting a petition request for the action below. The petitioner has received a project consultation from the Department of Public Works: City Engineering Division and has been advised the following:

Type of action recommended:

General Services Department is petitioning to dedicate right-of-way to the City of Detroit for Parcel B-1 between W. Warren Ave. through Fullerton Ave starting at address 8034 W. Warren Ave.

Raven Wright
Supervisor of Maps and Records
Department of Public Works
City Engineering Division
313-224-3985



**CITY OF DETROIT
DEPARTMENT OF PUBLIC WORKS**

COLEMAN A. YOUNG MUNICIPAL CENTER

2 WOODWARD AVE. SUITE 601

DETROIT, MICHIGAN 48226

**City of Detroit – Department of Public Works
City Engineering Division
8821 W Davison
Detroit, MI 48238**

To Whom it May Concern:

I am petitioning for a dedication to ROW for Parcel B-1 area between W Warren through Fullerton Ave starting at address 8034 West Warren Ave. Areas are outlined in Phase 1 – KEY MAP.

This vacation is due to the current Joe Louis Greenway project located at 8034 West Warren Avenue Detroit, MI 48210. This particular segment of the project includes the City-owned Conrail line between W Warren and Fullerton Ave.

Thank you,

**Candace Calloway, Construction Coordinator
Joe Louis Greenway
City of Detroit - General Services Department
115 Erskine
Detroit, MI 48201
C: 313-720-5391**



CITY OF DETROIT
DEPARTMENT OF PUBLIC WORKS

COLEMAN A. YOUNG MUNICIPAL CENTER

2 WOODWARD AVE. SUITE 601

DETROIT, MICHIGAN 48226



CITY OF DETROIT
DEPARTMENT OF PUBLIC WORKS

COLEMAN A. YOUNG MUNICIPAL CENTER

2 WOODWARD AVE. SUITE 601

DETROIT, MICHIGAN 48226

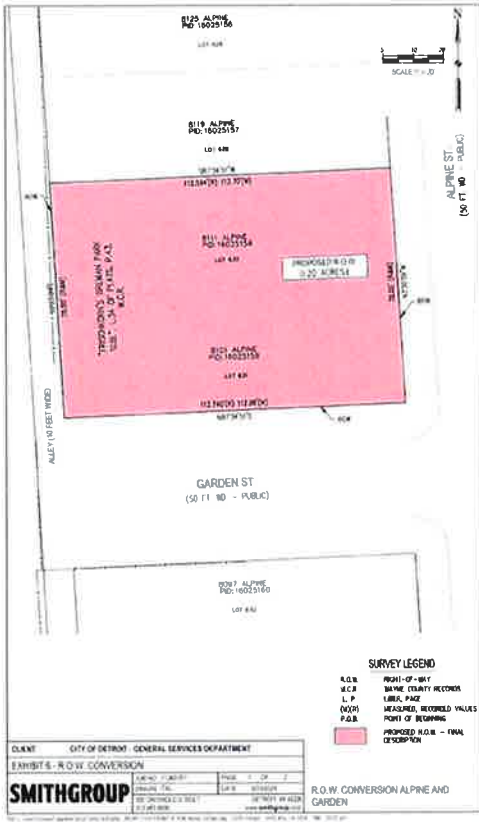

LEGAL DESCRIPTION (COMBINED PARCEL, PROPOSED R.O.W. FINAL)
 Lot 630 and Lot 631 of "Trichheim's Tremem Park Subdivision", as recorded in Liber 34 of Plans, Page 43, Wayne County Records, Wayne County, Michigan, containing 0.20 acres of land, more or less, being subject to any liens, conditions, or restrictions of record, if any.

EXISTING PARCELS INCLUDED
 8111 ALPINE RD. 16023158
 8101 ALPINE RD. 16023159

CERTIFICATE
 I HEREBY CERTIFY THAT THIS EXHIBIT WAS PREPARED UNDER MY DIRECT SUPERVISION.
 SMITHGROUP

[Handwritten Signature]



CITY OF DETROIT
DEPARTMENT OF PUBLIC WORKS

COLEMAN A. YOUNG MUNICIPAL CENTER

2 WOODWARD AVE. SUITE 601

DETROIT, MICHIGAN 48226

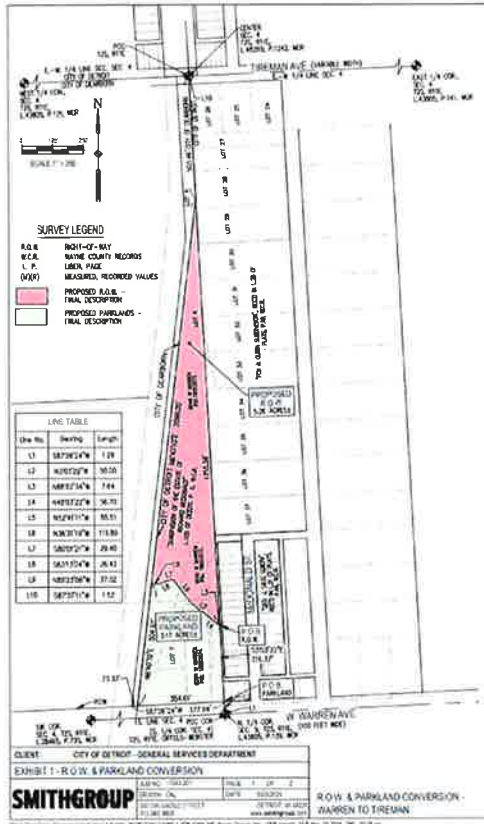

LEGAL DESCRIPTION (PROPOSED PARKLAND)
 Commencing at the North 1/4 corner of Section 9, T22S, R11E, City of Detroit, Wayne County, Michigan per L.C.R.C. recorded in Liber 43803, Page 136, Wayne County Records, thence S87°24'14\" 1.29 feet along the North line of said Section 9 to a Presently Existing Corner for the North-South 1/4 line of the South 1/2 of Section 4, T22S, R11E, City of Detroit, Wayne County, Michigan, thence N87°24'14\" 80.31 feet along said North-South 1/4 line of the South 1/2 of Section 4 to a PLACE OF BEGINNING, thence S87°24'14\" 1.61 feet along the North Right-of-Way line of Warren Avenue (100 feet wide), thence N87°24'14\" 86.91 feet along the North-South 1/4 line of the South 1/2 of Section 4 to a PLACE OF BEGINNING, thence N87°24'14\" 80.51 feet along the North Right-of-Way line of Warren Avenue (100 feet wide), thence S87°24'14\" 113.83 feet along the North-South 1/4 line of the South 1/2 of Section 4 to a PLACE OF BEGINNING, thence S87°24'14\" 89.43 feet along the North-South 1/4 line of the South 1/2 of Section 4 to a PLACE OF BEGINNING, thence S87°24'14\" 26.43 feet along the North-South 1/4 line of the South 1/2 of Section 4 to a PLACE OF BEGINNING, thence N87°24'14\" 87.32 feet along the North-South 1/4 line of the South 1/2 of Section 4 to a PLACE OF BEGINNING, thence S87°24'14\" 1.42 feet along the North-South 1/4 line of the South 1/2 of Section 4 to a PLACE OF BEGINNING, being a part of the Southeast 1/4 of said Section 4 and part of Lots 8 & 7 of the Subdivision of the Estate of Richard McQuinn as recorded in Liber 105 of Deeds, Page 6, Wayne County Records, Wayne County, Michigan, containing 5.26 acres of land, more or less, being subject to any terms, conditions, or restrictions of record, if any.

LEGAL DESCRIPTION (PROPOSED R.O.W. FINAL)
 Commencing at the North 1/4 corner of Section 9, T22S, R11E, City of Detroit, Wayne County, Michigan per L.C.R.C. recorded in Liber 43803, Page 136, Wayne County Records, thence S87°24'14\" 1.29 feet along the North line of said Section 9 to a Presently Existing Corner for the North-South 1/4 line of the South 1/2 of Section 4, T22S, R11E, City of Detroit, Wayne County, Michigan, thence N87°24'14\" 80.31 feet along said North-South 1/4 line of the South 1/2 of Section 4 to a point on the North Right-of-Way line of Warren Avenue (100 feet wide), thence continuing N87°24'14\" 86.91 feet along said North-South 1/4 line of the South 1/2 of Section 4 and the West line of "Lot 1, Sub S-66" as recorded in Liber 31 of Plats, Page 48, Wayne County Records, to a PLACE OF BEGINNING, thence N87°24'14\" 7.64 feet, thence N87°22'27\" 56.20 feet, thence N87°24'14\" 85.51 feet, thence N87°24'14\" 119.89 feet, thence S87°24'14\" 26.43 feet, thence S87°24'14\" 86.91 feet, thence N87°24'14\" 80.51 feet, thence N87°24'14\" 113.83 feet along the municipal boundary line for the Cities of Detroit and Dearborn, thence S87°24'14\" 89.43 feet along the North-South 1/4 line of the South 1/2 of Section 4 and the West line of "Lot 1, Sub S-66" as recorded in Liber 31 of Plats, Page 48, Wayne County Records, to a PLACE OF BEGINNING, thence S87°24'14\" 26.43 feet, thence S87°24'14\" 87.32 feet, thence S87°24'14\" 1.42 feet along the North-South 1/4 line of the South 1/2 of Section 4 and the West line of "Lot 1, Sub S-66" as recorded in Liber 31 of Plats, Page 48, Wayne County Records, being a part of the Southeast 1/4 of said Section 4 and part of Lots 8 & 7 of the Subdivision of the Estate of Richard McQuinn as recorded in Liber 105 of Deeds, Page 6, Wayne County Records, Wayne County, Michigan, containing 5.26 acres of land, more or less, being subject to any terms, conditions, or restrictions of record, if any.

EXISTING PARCELS INCLUDED
 8046 W. WARREN P.D. 18003072
 8048 W. WARREN P.D. 18003073
 8054 W. WARREN P.D. 18003074

NOTES
 PARENT PARCEL USED TO GENERATE THE PROPOSED PARKLAND AND R.O.W. WAS DERIVED FROM ALTA/ACSM LAND TITLE SURVEY COMPLETED BY OFFICE MEMBER FOR THE PURCHASE OF PROJECT LOTS BY THE CITY OF DETROIT. LEGAL DESCRIPTIONS CONTAINED IN THE CONDUIT DEED REFERENCED IN THE PARENT PARCEL DESCRIPTION WERE TAKEN FROM SAID ALTA/ACSM LAND TITLE SURVEY, OFFICE MEMBER PROJECT NO. PROBLEMS DATE OF LAST REVISION APRIL 12, 2016.

CERTIFICATE
 I HEREBY CERTIFY THAT THIS EXHIBIT WAS PREPARED UNDER MY DIRECT SUPERVISION.

SMITHGROUP
 [Signature]



CITY OF DETROIT
DEPARTMENT OF PUBLIC WORKS

COLEMAN A. YOUNG MUNICIPAL CENTER

2 WOODWARD AVE, SUITE 601

DETROIT, MICHIGAN 48226

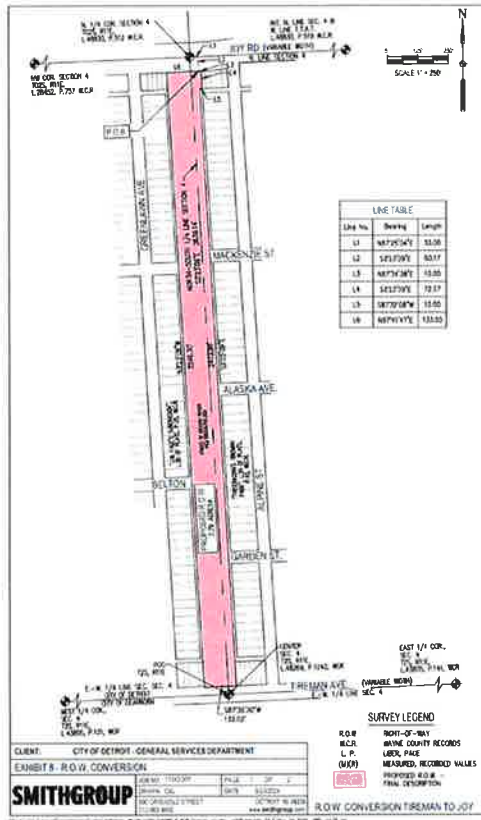

LEGAL DESCRIPTION (COMBINED PARCELS - PROPOSED R.O.W. - FINAL)
 Commencing at the North 1/4 corner of Section 4, T25S, R12E, City of Detroit, Wayne County, Michigan; thence N87°25'47"E 53.00 feet along the North line of said Section 4 and the South line of Section 33, T25S, R12E, thence S23°25'55"W 50.17 feet to a POINT OF BEGINNING, thence N87°25'47"E 13.00 feet along the South Right-of-Way line of the Road (hereinafter referred to as "Fremont Ave") as confirmed by City Council on July 24, 1976, thence S23°25'55"W 72.07 feet along the East line of the West 10 feet of Lot 1 of Trimmick's Tramm Park Subdivision, as recorded in Liber 34 of Plans, Page 43, Wayne County Records; thence North 87°25'05"W 13.00 feet along the North Right-of-Way line of an Alley (13 feet wide), thence S23°25'55"W 247.98 feet along a line 53.00 feet East of and parallel to the North-South 1/4 line of said Section 4, said being the West line of said Trimmick's Tramm Park, thence S87°25'05"W 133.00 feet along the North Right-of-Way line of Tramm Avenue (hereinafter referred to as "Joy Rd.") to the East line of "O.W. Fink's Subdivision" as recorded in Liber 35 of Plans, Page 25, Wayne County Records; thence N87°25'47"E 133.00 feet along the Security Right-of-Way line of said Joy Road, being a part of the North 1/2 of said Section 4, containing 3.78 acres of land, more or less, being subject to any liens, judgments, or restrictions of record, if any.

EXISTING PARCELS INCLUDED
 SUD JOY PRJ- 1000750-002
 (PART OF) 8001 JOY PRJ- 1004648

NOTES
 PARCEL MAPS USED TO CREATE THE PROPOSED R.O.W. WAS DERIVED FROM ALTA/ACSM LAND TITLE SURVEY COMPLETED BY GETTLES MEYER FOR THE PURCHASE OF PROJECT LINES BY THE CITY OF DETROIT. LEGAL DESCRIPTIONS CONTAINED IN THE CONVEYANT DEED REFERENCED IN THE PARENT PARCEL DESCRIPTION WERE TAKEN FROM SAID ALTA/ACSM LAND TITLE SURVEY. GETTLES MEYER PROJECT NO. 18563000. DATE OF LAST REVISION: APRIL 12, 2019.

CERTIFICATE
 I HEREBY CERTIFY THAT THIS EXHIBIT WAS PREPARED UNDER MY DIRECT SUPERVISION.
 SMITHGROUP



CITY OF DETROIT
DEPARTMENT OF PUBLIC WORKS

COLEMAN A. YOUNG MUNICIPAL CENTER

2 WOODWARD AVE. SUITE 601

DETROIT, MICHIGAN 48226

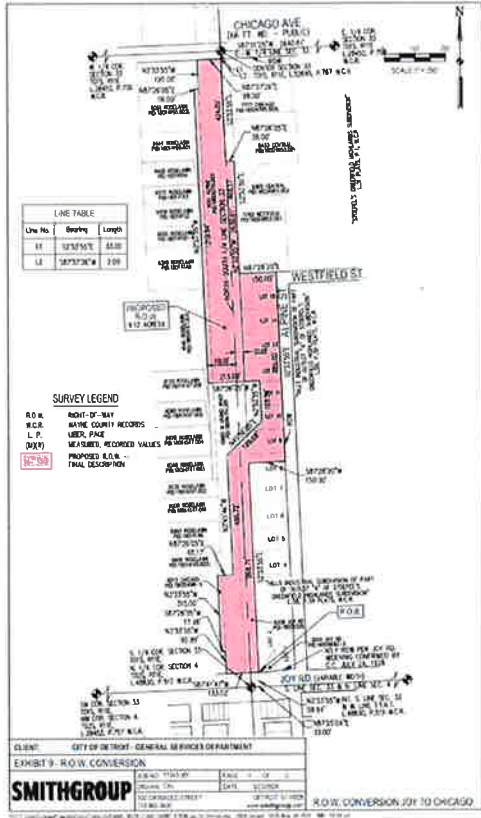

LEGAL DESCRIPTION (COMBINED PARCEL, PROPOSED R.O.W. / FINAL)

Commencing at the South 1/4 corner of Section 33, T12S, R12E, City of Detroit, Wayne County, Michigan; thence N87°25'00\"

1330.00 feet along the South line of said Section 33 and the North line of Section 4, from 10 South, Range 11 East, thence

N02°33'57\" W 58.84 feet to a PLACE OF BEGINNING, thence S87°41'47\" W 133.00 feet along the North Right-of-Way line of Joy Road

(Various Main), thence N02°31'55\" W 92.95 feet, thence S87°28'07\" W 17.99 feet, thence N02°33'57\" W 255.00 feet, thence

S87°28'07\" W 85.17 feet, thence N02°34'56\" W 498.12 feet, thence N87°28'07\" W 199.66 feet, thence N02°33'57\" W 158.26 feet, thence

S87°28'07\" W 214.00 feet, thence N02°33'57\" W 1219.94 feet, thence N87°28'07\" W 18.00 feet, thence N02°33'57\" W 1200.00 feet, thence

N87°28'07\" W 38.00 feet along the South Right-of-Way line of West Chicago Road (66 feet wide), thence S02°33'57\" W 424.89 feet,

thence N87°28'07\" W 35.00 feet, thence S02°33'57\" W 466.17 feet along a line 33.00 feet East of and parallel to the North-South

1/4 line of said Section 33, also being the West line of "Shaw's Greenfield Subdivision", to the Northwest corner of Lot

15 of said "Shaw's Industrial Subdivision of Part of Outlot 'A' of Shaw's Greenfield Subdivision" as recorded in Book 31,

of Page 5, Wayne County Records, thence N87°28'07\" W 150.00 feet along the North line of said Lot 15, thence S02°33'57\"

789.30 feet along the East line of Lot 8-15, inclusive of said "Shaw's Industrial Subdivision of Part of Outlot 'A' of Shaw's

Greenfield Subdivision" and the West Right-of-Way line of Alpine Street (50 feet wide), thence S87°28'07\" W 100.00 feet,

thence S02°33'57\" W 88.21 feet along the West line of said "Shaw's Industrial Subdivision of Part of Outlot 'A' of Shaw's Greenfield

Subdivision" being 33.00 feet East of and parallel to the North-South 1/4 line of said Section 33, to the Point of

Beginning, being a part of the South 1/2 of said Section 33, containing 0.12 acres of land, more or less, being subject to any

laws, conditions, or restrictions of record, if any.

EXISTING PARCELS INCLUDED

501 ALPHE PD 1800751 003

NOTES

PARENT PARCELS USED TO CREATE THE PROPOSED R.O.W. WERE DERIVED FROM AN ALTAIR/COM LAND TITLE SURVEY COMPLETED BY

OFFICE WINTER (PROJECT NO. 18484) IN THE YEAR OF 2010 FOR THE PURCHASE OF PROJECT LOTS BY

THE CITY OF DETROIT. SAID PARENT PARCELS ARE DOCUMENTED IN CONVEYANCE RECORDS IN ULMER 55000, PAGES 346-348,

INCLUSIVE, AND ULMER 55000, PAGES 348-349, INCLUSIVE, WAYNE COUNTY RECORDS, WAYNE COUNTY, MICHIGAN. LEGAL

DESCRIPTIONS FOR PARCELS 1, 2, 4 AND 5 WERE CREATED FROM EXISTING SAID PARENT PARCELS CONTAINED SAID CONVEYANCE

DEEDS.

CERTIFICATE

I HEREBY CERTIFY THAT THIS EXHIBIT WAS PREPARED UNDER MY DIRECT SUPERVISION.

SMITHGROUP



CITY OF DETROIT
DEPARTMENT OF PUBLIC WORKS

COLEMAN A. YOUNG MUNICIPAL CENTER

2 WOODWARD AVE. SUITE 601

DETROIT, MICHIGAN 48226

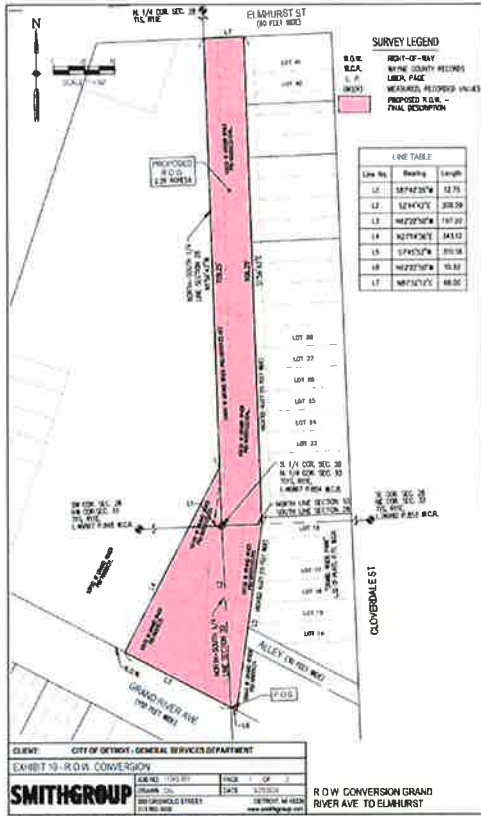

LEGAL DESCRIPTION (COMBINED PARCEL PROPOSED R.O.W. FINAL)
 Commencing at the North 1/4 corner of Section 33, T19N, R10E, City of Detroit, Wayne County, Michigan; thence S87°44'27" 200.09 feet along the North-South 1/4 of said Section 33 to a PLACE OF BEGINNING; thence N62°22'50"W 187.20 feet along the Northern Right-of-Way line of Grand River Avenue (100 feet wide); thence S2°44'27"E 208.09 feet; thence S67°56'45"W 208.25 feet along the North-South 1/4 line of Section 28, T24N, R10E, City of Detroit, Wayne County, Michigan; thence N67°32'12"E 184.06 feet along the South Right-of-Way line of Elmhurst Avenue (60 feet wide); thence S2°17'30"E 343.09 feet along the West line of "Grand River Park" as recorded in Show 37 of Plat, Page 71, Wayne County Records; thence continuing along West line of said "Grand River Park" S2°17'30"E 303.18 feet; thence N62°22'50"W 15.82 feet along the Northern Right-of-Way line of said Grand River Avenue by the Place of Beginning; being part of the South 1/2 of said Section 28 and part of the North 1/2 of said Section 33, including 2.28 acres or less, more or less, being subject to any liens, conditions, or restrictions of record, if any.

EXISTING PARCELS INCLUDED
 (PART OF) 10650 N. GRAND RIVER P.D. 16005122.004
 10670 N. GRAND RIVER P.D. 16005122.001
 10740 N. GRAND RIVER P.D. 16005122.001
 10736 N. GRAND RIVER P.D. 16005122.002
 10660 N. GRAND RIVER P.D. 16005122.003

NOTES
 PARENT PARCEL USED TO CREATE THE PROPOSED R.O.W. WAS DERIVED FROM AN ALTA/ACSM LAND TITLE SURVEY COMPLETED BY GTELLS REGISTER (PROJECT NO. 18063004, DATE OF LAST REVISION APRIL 12, 2019) FOR THE PURCHASE OF PROJECT LOTS BY THE CITY OF DETROIT. SAID PARENT PARCEL IS OCCUPIED BY A CONVEYANT DEED RECORDED IN DEED BOOKS, PAGE 546-587, INCLUSIVE, WAYNE COUNTY RECORDS, WAYNE COUNTY, MICHIGAN. LEGAL DESCRIPTION FOR PARCEL 1 WAS CREATED FROM DIVING SAID PARENT PARCEL CONTAINED SAID CONVEYANT DEED.

CERTIFICATE:
 I HEREBY CERTIFY THAT THIS (THIS) WAS PREPARED UNDER MY (MY) SUPERVISION
 SMITHGROUP



CITY OF DETROIT
DEPARTMENT OF PUBLIC WORKS

COLEMAN A. YOUNG MUNICIPAL CENTER

2 WOODWARD AVE. SUITE 601

DETROIT, MICHIGAN 48226

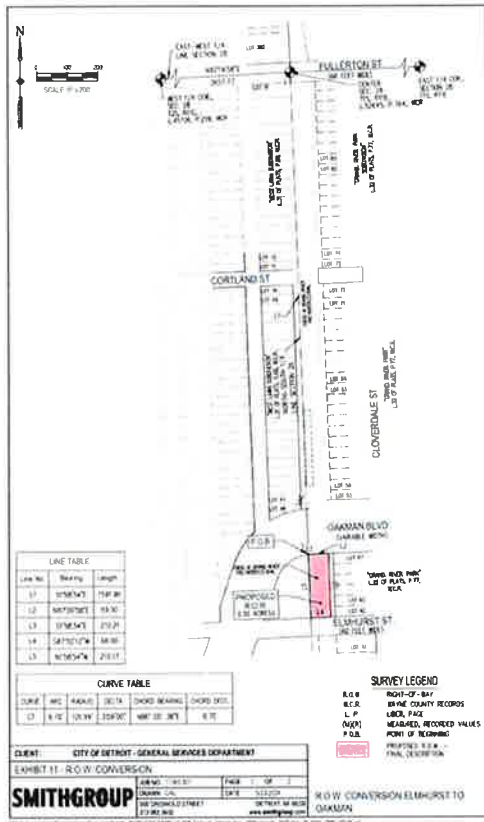

LEGAL DESCRIPTION (PROPOSED R.O.W. FINAL)
 Commencing at the West 1/4 corner of Section 28, T85N, R95E, City of Detroit, Wayne County, Michigan (thence N87°14'30\"

EXISTING PARCELS INCLUDED
 (PART OF) 10650 R GRAND RIVER PFD: 56095727 004

NOTES
 PARCEL PARCELS USED TO CREATE THE PROPOSED R.O.W. WAS DERIVED FROM ALTA/ALSM LAND TITLE SURVEY COMPLETED BY CITTEL'S REGISTER FOR THE PURCHASE OF PROJECT LOTS BY THE CITY OF DETROIT. LEGAL DESCRIPTIONS CONTAINED IN THE COVENANT DEED REFERENCED IN THE PARCEL PARCELS DESCRIPTION WERE TAKEN FROM SAID ALTA/ALSM LAND TITLE SURVEY. CITTEL'S REGISTER PROJECT NO 18858.00A, DATE OF LAST REVISION APRIL 12, 2019.

CERTIFICATE
 I HEREBY CERTIFY THAT THIS EXHIBIT WAS PREPARED UNDER MY DIRECT SUPERVISION
 SAITHGROUP



CITY OF DETROIT
DEPARTMENT OF PUBLIC WORKS

COLEMAN A. YOUNG MUNICIPAL CENTER

2 WOODWARD AVE. SUITE 601

DETROIT, MICHIGAN 48226

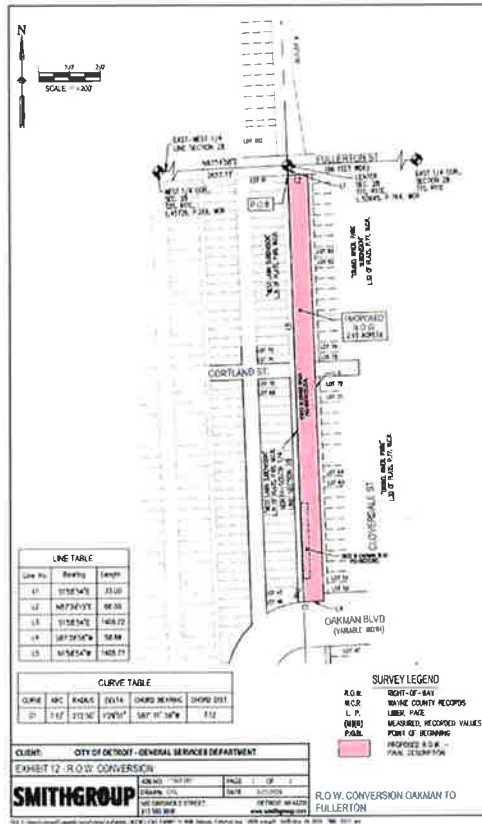

LEGAL DESCRIPTION - PROPOSED R.O.B. - PAB
 Commencing at the West 1/4 corner of Section 28, T152, R15E, City of Detroit, Wayne County, Michigan; thence S87°34'15\"

EXISTING PARCELS INCLUDED:
 (PART OF) 10840 W. GRAND RIVER P.D. 16005122.004
 5620 OAKMAN P.D. 16023330

NOTES
 PARENT PARCEL USED TO CREATE THE PROPOSED R.O.B. WAS DERIVED FROM ALTA/ACSW LAND TITLE SURVEY COMPLETED BY OFFICE REGISTER FOR THE PURCHASE OF PROJECT LANDS BY THE CITY OF DETROIT. LEGAL DESCRIPTIONS CONTAINED IN THE COVENANT DEED REFERENCED IN THE PARENT PARCEL DESCRIPTION WERE TAKEN FROM SAID ALTA/ACSW LAND TITLE SURVEY. OFFICE REGISTER PROJECT NO. 18058006, DATE OF LAST REVISION APRIL 12, 2015.

CERTIFICATE
 I HEREBY CERTIFY THAT THIS EXHIBIT WAS PREPARED UNDER MY DIRECT SUPERVISION
 SMITHGROUP



CITY OF DETROIT
DEPARTMENT OF PUBLIC WORKS

COLEMAN A. YOUNG MUNICIPAL CENTER

2 WOODWARD AVE. SUITE 601

DETROIT, MICHIGAN 48226

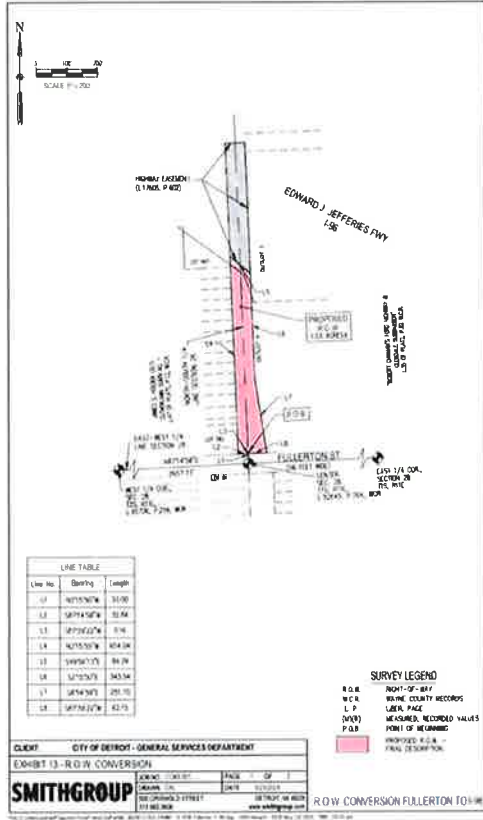

LEGAL DESCRIPTION PROPOSED R.O.W. FINAL

Commencing at the West 1/4 corner of Section 28, T155N, R10E, 11th of Detroit, Wayne County, Michigan; thence N07°15'30"W 33.00 feet along the East-West 1/4 line of said Section 28 to the Center of said Section 28; thence N07°15'30"W 33.00 feet along the North-South 1/4 line of the North 1/2 of said Section 28 as monumented by a Property Conveying Center as established by Ordinance Resolution Project No. 18060000, 0078 of said Session April 22, 2016, to a PLACE OF BEGINNING; thence S87°14'50"W 52.64 feet along the North Right-of-Way line of Fullerton Street (84 feet wide); thence (including along the North Right-of-Way line of said Fullerton Street) S87°14'50"W 52.64 feet; thence N27°15'50"W 424.24 feet along the East line of of James G. Middle (21.3' Clearway) South 1/2 as recorded in Liber 41 of this Page 15, Wayne County Records; thence S49°54'17"E 84.29 feet along the Southern line of an existing highway (element) recorded in Liber 1700, Page 102, Wayne County Records; thence S07°12'57"E 343.34 feet along the West line of Robert Downum's Ford Highway & Concrete Subdivision as recorded in Liber 35 of this Page 82, Wayne County Records; thence (including along said Robert Downum's Ford Highway & Concrete Subdivision) S07°12'57"E 0.14 feet; thence S87°14'50"W 62.13 feet along the North Right-of-Way line of said Fullerton Street to the Point of Beginning, being part of the North 1/2 of said Section 28, containing 1.03 acres of land, more or less, being subject to any terms, conditions, or restrictions of record, if any.

NOTES

PARENT PARCEL USED TO CREATE THE PROPOSED R.O.W. WAS DERIVED FROM ALTA/ACSM LAND TITLE SURVEY COMPLETED BY CITEEL'S REGISTER FOR THE KNOWLEDGE OF PROJECT LANDS BY THE CITY OF DETROIT. LEGAL DESCRIPTIONS CONTAINED IN THE COVENANT DEED REFERENCED IN THE PARENT PARCEL DESCRIPTION WERE TAKEN FROM SAID ALTA/ACSM LAND TITLE SURVEY. CITEEL'S REGISTER PROJECT NO. 18060000, DATE OF LAST REVISION APRIL 22, 2016.

CERTIFICATE

I HEREBY CERTIFY THAT THIS EXHIBIT WAS PREPARED UNDER MY DIRECT SUPERVISION.

SMITHGROUP



CITY OF DETROIT
DEPARTMENT OF PUBLIC WORKS

COLEMAN A. YOUNG MUNICIPAL CENTER

2 WOODWARD AVE. SUITE 601

DETROIT, MICHIGAN 48226

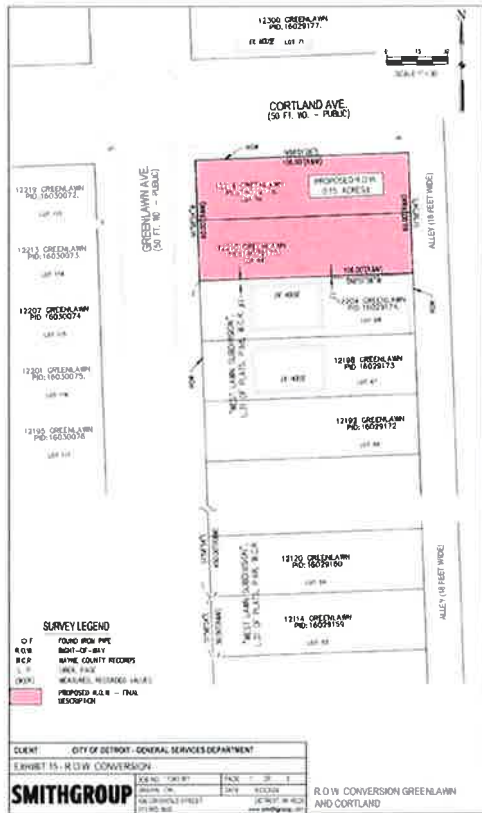

LEGAL DESCRIPTION (COMBINED PARCEL, PROPOSED R.O.W. FINAL)
 Lots 69 and 70 of "West Lane Subdivision" as recorded in Book 31 of Plots, Page 68, Wayne County Records, Wayne County, Michigan, containing 0.15 acres of land, more or less, being subject to any terms, conditions, or restrictions of record, if any.

EXISTING PARCELS INCLUDED
 12219 GREENLAWN PD: 1629179
 12210 GREENLAWN PD: 1829175

CERTIFICATE
 I HEREBY CERTIFY THAT THIS EXHIBIT WAS PREPARED UNDER MY DIRECT SUPERVISION.
 SMITHGROUP

[Signature]



CITY OF DETROIT
DEPARTMENT OF PUBLIC WORKS

COLEMAN A. YOUNG MUNICIPAL CENTER

2 WOODWARD AVE. SUITE 601

DETROIT, MICHIGAN 48226

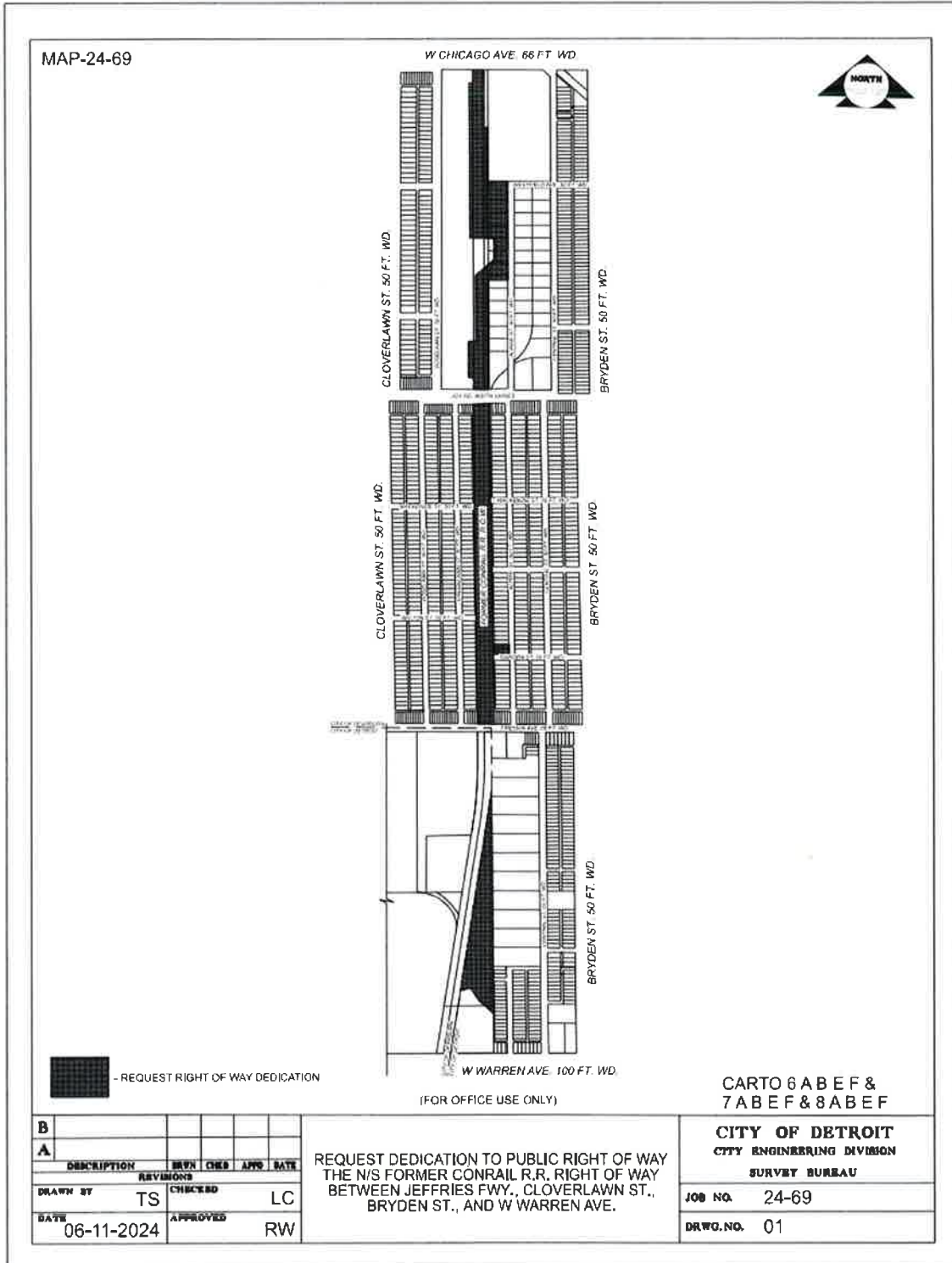



CITY OF DETROIT
DEPARTMENT OF PUBLIC WORKS

COLEMAN A. YOUNG MUNICIPAL CENTER

2 WOODWARD AVE. SUITE 601

DETROIT, MICHIGAN 48226

MAP-24-69

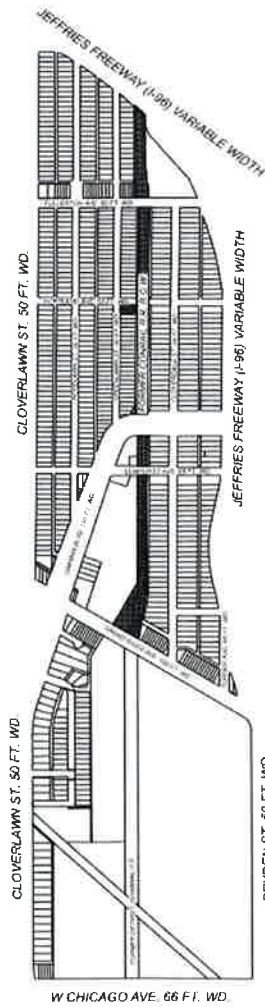

 - REQUEST RIGHT OF WAY DEDICATION

(FOR OFFICE USE ONLY)

CARTO 6 A B E F &
7 A B E F & 8 A B E F

B					
A					
DESCRIPTION	REV	CHKD	APP	DATE	
REVISIONS					
DRAWN BY	TS	CHECKED	LC		
DATE	06-11-2024	APPROVED	RW		

REQUEST DEDICATION TO PUBLIC RIGHT OF WAY
THE N/S FORMER CONRAIL R.R. RIGHT OF WAY
BETWEEN JEFFRIES FWY., CLOVERLAWN ST.,
BRYDEN ST., AND W WARREN AVE.

CITY OF DETROIT
CITY ENGINEERING DIVISION
SURVBY BUREAU

JOB NO. 24-69

DRWG. NO. 02



CITY OF DETROIT
DEPARTMENT OF PUBLIC WORKS

COLEMAN A. YOUNG MUNICIPAL CENTER

2 WOODWARD AVE. SUITE 601

DETROIT, MICHIGAN 48226



CITY OF DETROIT
DEPARTMENT OF PUBLIC WORKS

COLEMAN A. YOUNG MUNICIPAL CENTER

2 WOODWARD AVE. SUITE 601

DETROIT, MICHIGAN 48226

MAP-24-69



CITY OF DEARBORN
CITY OF DETROIT

TIREMAN AVE. 66 FT. WD.

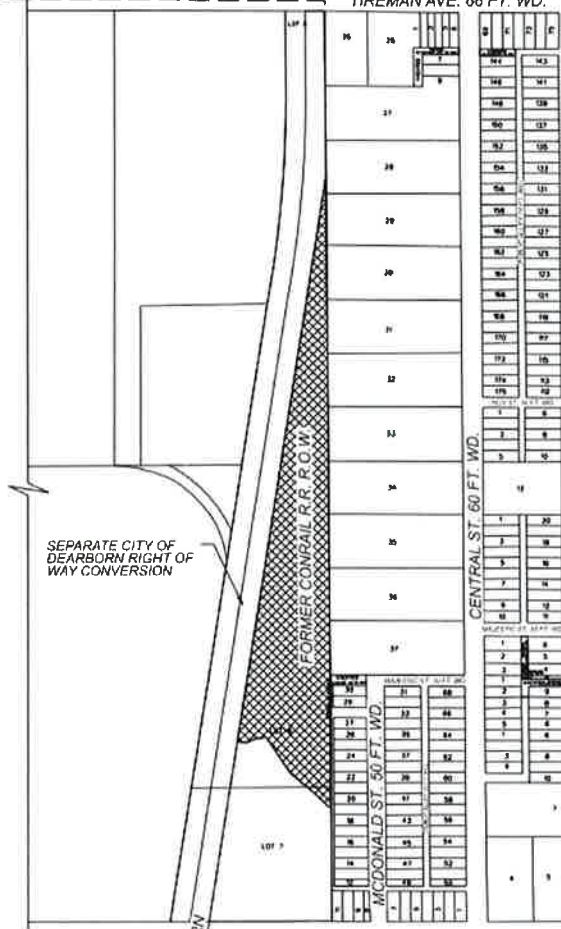

SEPARATE CITY OF DEARBORN RIGHT OF WAY CONVERSION

FORMER CONRAIL R.R. FORMER CONVEYANCE

CITY OF DEARBORN
CITY OF DETROIT

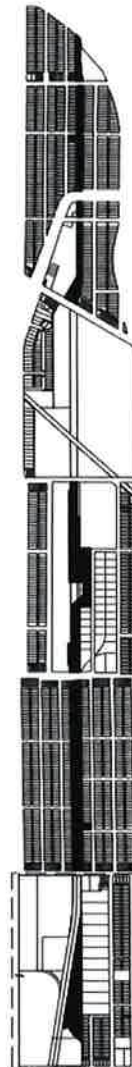

- REQUEST RIGHT OF WAY DEDICATION

(FOR OFFICE USE ONLY)

CARTO 6 A B E F &
7 A B E F & 8 A B E F

B					
A					
DESCRIPTION	REV#	CHKD	APP#	DATE	
DRAWN BY	TS	CHECKED		LC	
DATE	06-11-2024	APPROVED		RW	

REQUEST DEDICATION TO PUBLIC RIGHT OF WAY THE N/S FORMER CONRAIL R.R. RIGHT OF WAY BETWEEN JEFFRIES FWY., CLOVERLAWN ST., BRYDEN ST., AND W WARREN AVE.

CITY OF DETROIT
CITY ENGINEERING DIVISION
SURVEY BUREAU

JOB NO. 24-69
DRWG. NO. 03



CITY OF DETROIT
DEPARTMENT OF PUBLIC WORKS

COLEMAN A. YOUNG MUNICIPAL CENTER

2 WOODWARD AVE. SUITE 601

DETROIT, MICHIGAN 48226



CITY OF DETROIT
DEPARTMENT OF PUBLIC WORKS

COLEMAN A. YOUNG MUNICIPAL CENTER

2 WOODWARD AVE. SUITE 601

DETROIT, MICHIGAN 48226

MAP-24-69

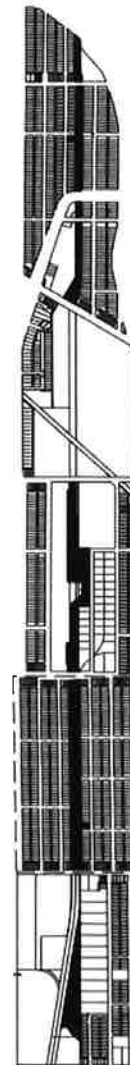
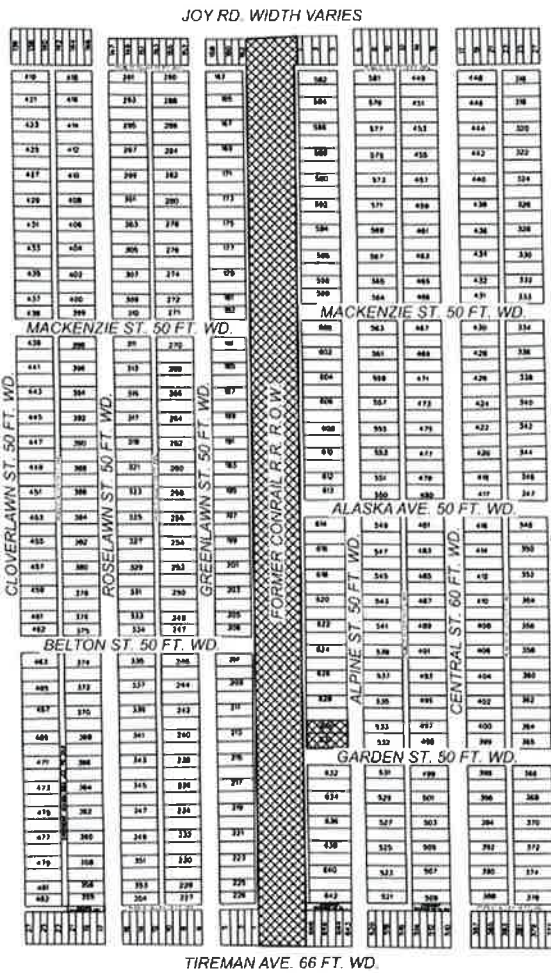

- REQUEST RIGHT OF WAY DEDICATION

(FOR OFFICE USE ONLY)

CARTO 6 A B E F &
7 A B E F & 8 A B E F

B	A	REVISIONS			
		DESCRIPTION	DATE	CHKD	APPD
		DRAWN BY	TS	CHECKED	LC
		DATE	06-11-2024	APPROVED	RW

REQUEST DEDICATION TO PUBLIC RIGHT OF WAY
THE N/S FORMER CONRAIL R.R. RIGHT OF WAY
BETWEEN JEFFRIES FWY., CLOVERLAWN ST.,
BRYDEN ST., AND W WARREN AVE.

CITY OF DETROIT
CITY ENGINEERING DIVISION
SURVEY BUREAU

JOB NO. 24-69

DRWG. NO. 04



CITY OF DETROIT
DEPARTMENT OF PUBLIC WORKS

COLEMAN A. YOUNG MUNICIPAL CENTER

2 WOODWARD AVE. SUITE 601

DETROIT, MICHIGAN 48226



CITY OF DETROIT
DEPARTMENT OF PUBLIC WORKS

COLEMAN A. YOUNG MUNICIPAL CENTER

2 WOODWARD AVE. SUITE 601

DETROIT, MICHIGAN 48226

MAP-24-69

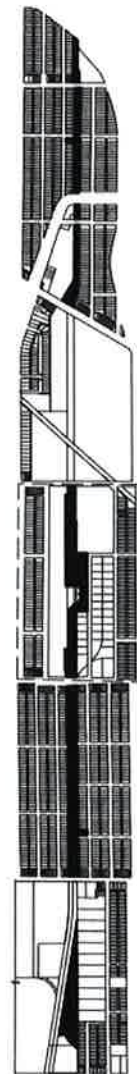
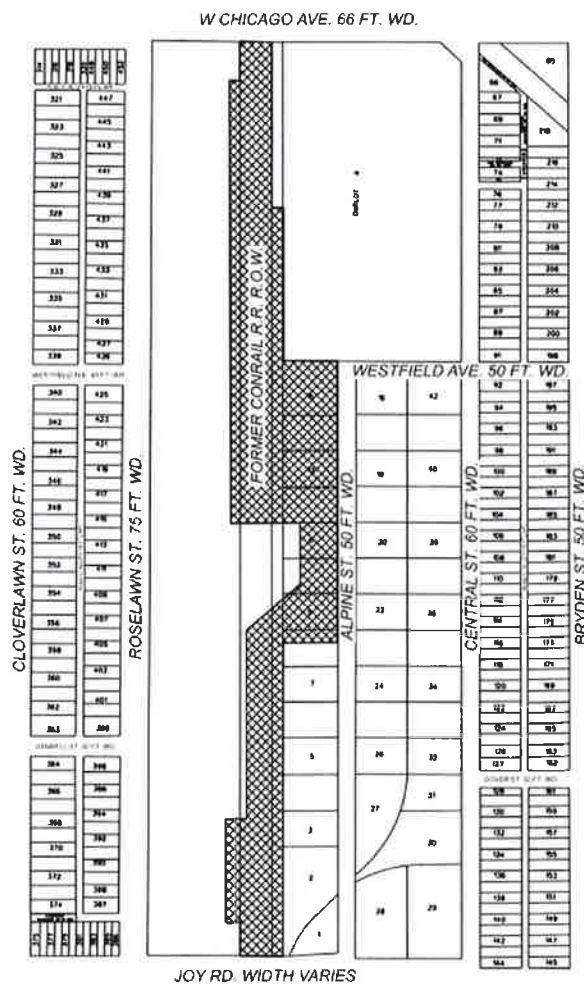

- REQUEST RIGHT OF WAY DEDICATION

(FOR OFFICE USE ONLY)

CARTO 6 A B E F &
7 A B E F & 8 A B E F

B					
A					
DESCRIPTION	REVISIONS	DRN	CHKD	APPD	DATE
DRAWN BY	TS	CHECKED		LC	
DATE	06-11-2024	APPROVED		RW	

REQUEST DEDICATION TO PUBLIC RIGHT OF WAY
THE N/S FORMER CONRAIL R.R. RIGHT OF WAY
BETWEEN JEFFRIES FWY., CLOVERLAWN ST.,
BRYDEN ST., AND W WARREN AVE.

CITY OF DETROIT
CITY ENGINEERING DIVISION
SURVEY BUREAU

JOB NO. 24-69

DRWG. NO. 05



CITY OF DETROIT
DEPARTMENT OF PUBLIC WORKS

COLEMAN A. YOUNG MUNICIPAL CENTER

2 WOODWARD AVE. SUITE 601

DETROIT, MICHIGAN 48226

MAP-24-69

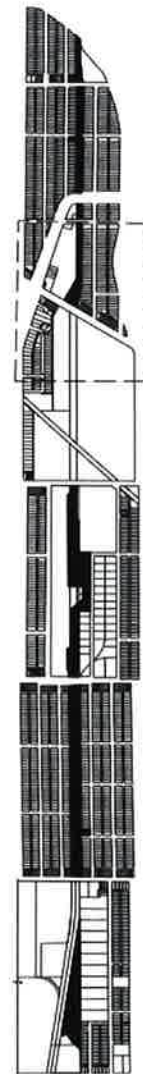
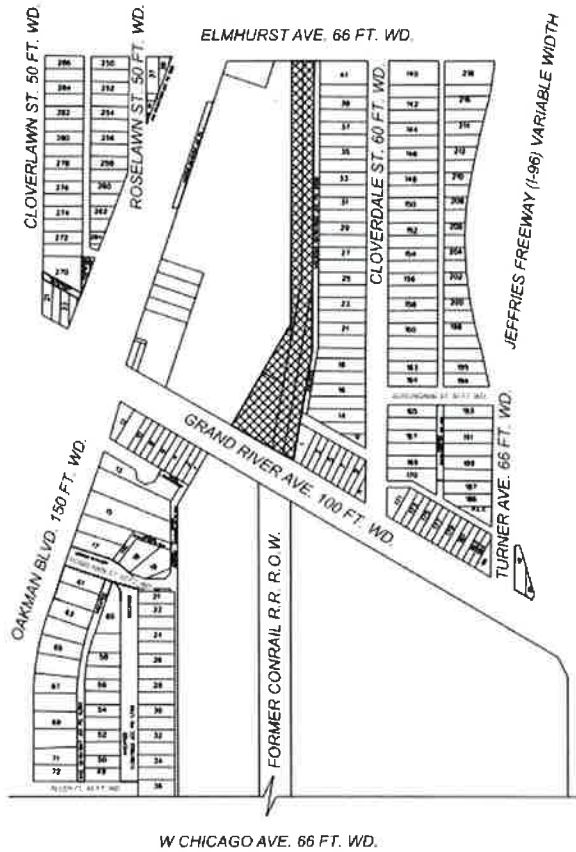

- REQUEST RIGHT OF WAY DEDICATION

(FOR OFFICE USE ONLY)

CARTO 6 A B E F &
7 A B E F & 8 A B E F

B				
A				
DESCRIPTION	REV#	CHKD	APP#	DATE
REVISIONS				
DRAWN BY	TS	CHECKED	LC	
DATE	06-11-2024	APPROVED	RW	

REQUEST DEDICATION TO PUBLIC RIGHT OF WAY
THE N/S FORMER CONRAIL R.R. RIGHT OF WAY
BETWEEN JEFFRIES FWY., CLOVERLAWN ST.,
BRYDEN ST., AND W WARREN AVE.

CITY OF DETROIT
CITY ENGINEERING DIVISION
SURVEY BUREAU

JOB NO. 24-69

DRWG. NO. 06



CITY OF DETROIT
DEPARTMENT OF PUBLIC WORKS

COLEMAN A. YOUNG MUNICIPAL CENTER

2 WOODWARD AVE. SUITE 601

DETROIT, MICHIGAN 48226

MAP-24-69

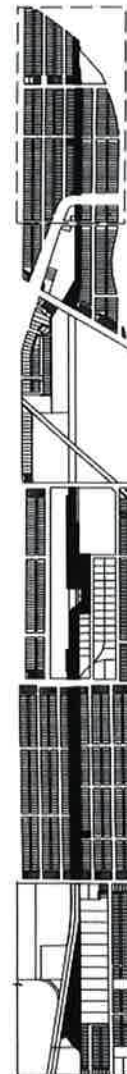

- REQUEST RIGHT OF WAY DEDICATION

(FOR OFFICE USE ONLY)

CARTO 6 A B E F &
7 A B E F & 8 A B E F

B				
A				
DESCRIPTION	DRAWN	CHECKED	APPROVED	DATE
	REVISIONS			
DRAWN BY	TS	CHECKED	LC	
DATE	06-11-2024	APPROVED	RW	

REQUEST DEDICATION TO PUBLIC RIGHT OF WAY
THE N/S FORMER CONRAIL R.R. RIGHT OF WAY
BETWEEN JEFFRIES FWY., CLOVERLAWN ST.,
BRYDEN ST., AND W WARREN AVE.

CITY OF DETROIT
CITY ENGINEERING DIVISION
SURVEY BUREAU

JOB NO. 24-69

DRWG. NO. 07