

PROPOSED PARCEL CONVERSIONS WARREN TO TIREMAN

JOE LOUIS GREENWAY



Owner:
CITY OF DETROIT

SMITHGROUP

SMITHGROUP DETROIT
500 GRISWOLD
SUITE 1700
DETROIT, MI 48226
313.983.3600
smithgroup.com

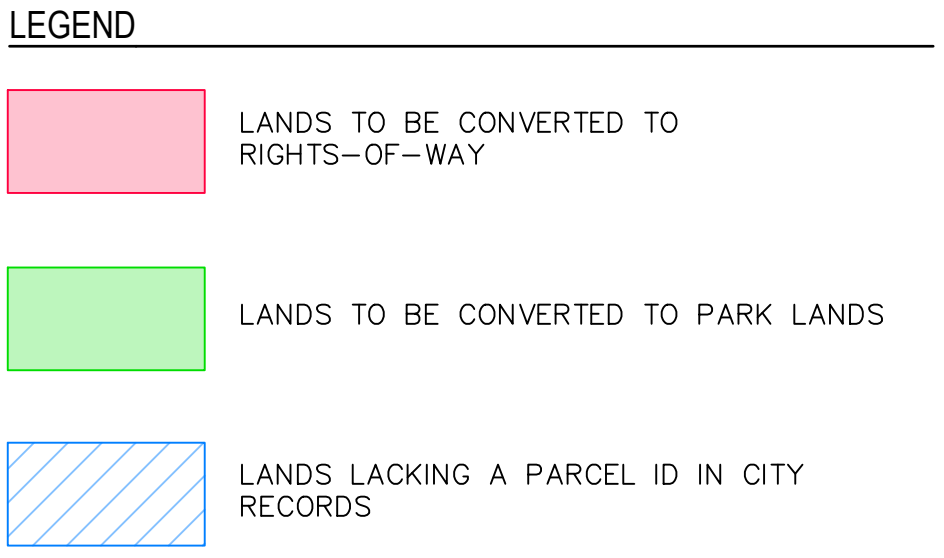
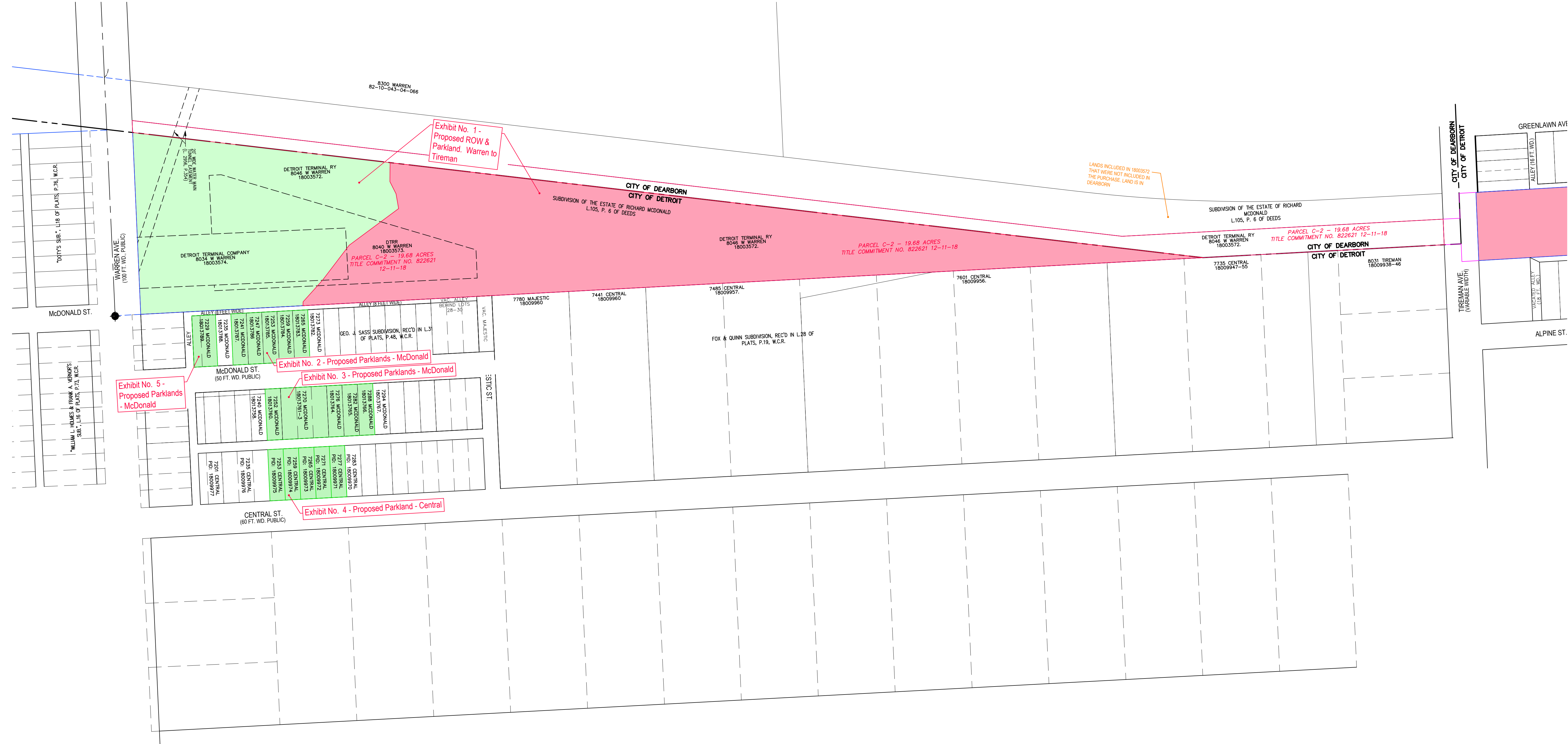
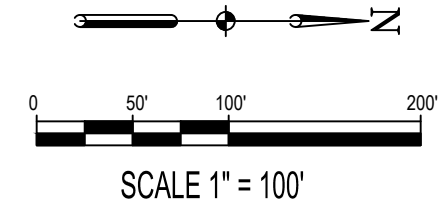

ISSUED FOR	REV	DATE

SEALS AND SIGNATURES

NOT FOR CONSTRUCTION

KEY PLAN

DRAWING TITLE
**PROPOSED PARCEL
REORGANIZATION**

1" = 100'
SCALE 11343.001
PROJECT NUMBER
DRAWING NUMBER **V.1.0**

FILE C:\Users\jconrad\OneDrive\OneDrive\Work\11431_Proposed_Conversions_REVISED.dwg USER: jconrad REVISED: 04/15/2024 TIME: 02:21 pm

PROPOSED PARCEL CONVERSIONS TIREMAN TO JOY

SCALE 1" = 100'

JOE LOUIS
GREENWAY



Owner:
CITY OF DETROIT

SMITHGROUP

SMITHGROUP DETROIT
500 GRISWOLD
SUITE 1700
DETROIT, MI 48226
313.983.3600
smithgroup.com

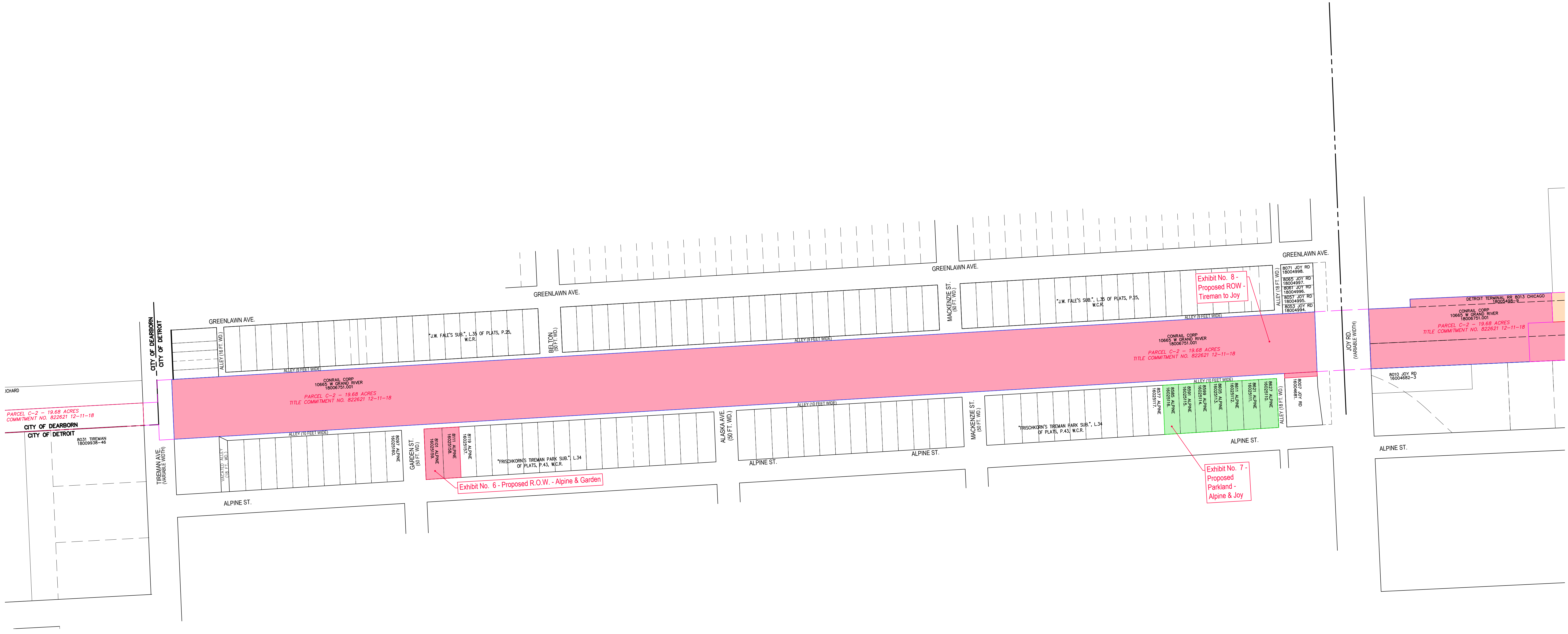

LEGEND

[Pink Box]	LANDS TO BE CONVERTED TO RIGHTS-OF-WAY
[Green Box]	LANDS TO BE CONVERTED TO PARK LANDS
[Blue Hatched Box]	LANDS LACKING A PARCEL ID IN CITY RECORDS

ISSUED FOR	REV	DATE

SEALS AND SIGNATURES

NOT FOR CONSTRUCTION

KEY PLAN

DRAWING TITLE
PROPOSED PARCEL REORGANIZATION

SCALE 1" = 100'
PROJECT NUMBER 11343.001
DRAWING NUMBER **V.1.1**

FILE C:\Users\jcamp\OneDrive\Documents\20876311443_Phase 1_Parcel_Contribution_REVISED.dwg USER: jcamp DATE: May 24, 2024 TIME: 02:21 pm

PROPOSED PARCEL CONVERSIONS JOY TO CHICAGO

SCALE 1" = 100'

JOE LOUIS
GREENWAY



Owner:
CITY OF DETROIT

SMITHGROUP

SMITHGROUP DETROIT
500 GRISWOLD
SUITE 1700
DETROIT, MI 48226
313.983.3600
smithgroup.com

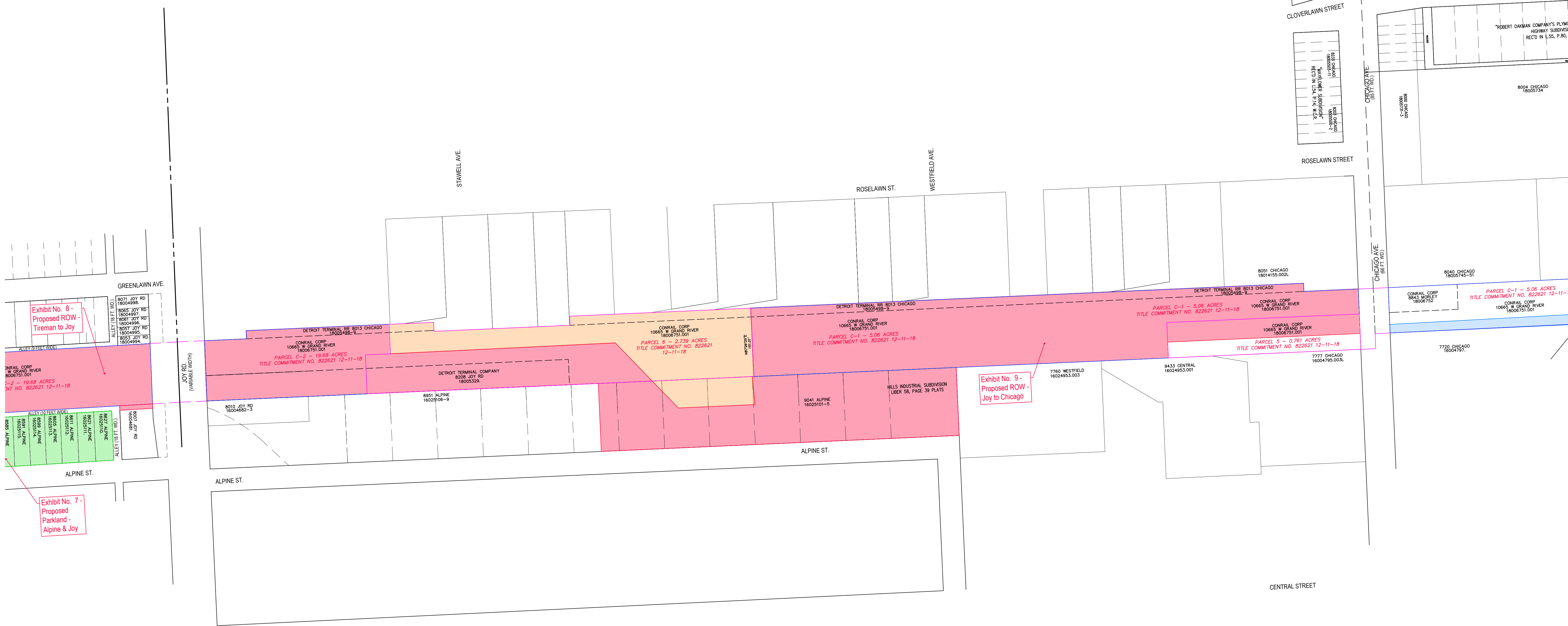

Exhibit No. 8 -
Proposed ROW -
Tremem to Joy

Exhibit No. 7 -
Proposed
Parkland -
Alpine & Joy

Exhibit No. 9 -
Proposed ROW -
Joy to Chicago

LEGEND

	LANDS TO BE CONVERTED TO RIGHTS-OF-WAY
	LANDS TO BE CONVERTED TO PARK LANDS
	LANDS LACKING A PARCEL ID IN CITY RECORDS

ISSUED FOR	REV	DATE

SEALS AND SIGNATURES

NOT FOR CONSTRUCTION

KEY PLAN

DRAWING TITLE
**PROPOSED PARCEL
REORGANIZATION**

SCALE 1" = 100'
PROJECT NUMBER 11343.001
DRAWING NUMBER **V.1.2**

FILE C:\Users\jvanderkooij\OneDrive\Documents\11443 Phase 1 Parcel Conversion REVISED.dwg USER: jvanderkooij DATE: May 24, 2024 TIME: 02:21 pm

PROPOSED PARCEL CONVERSIONS CHICAGO TO GRAND RIVER AVE.

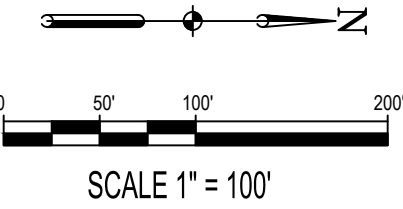

JOE LOUIS
GREENWAY



Owner:
CITY OF DETROIT

SMITHGROUP

SMITHGROUP DETROIT
500 GRISWOLD
SUITE 1700
DETROIT, MI 48226
313.983.3600
smithgroup.com

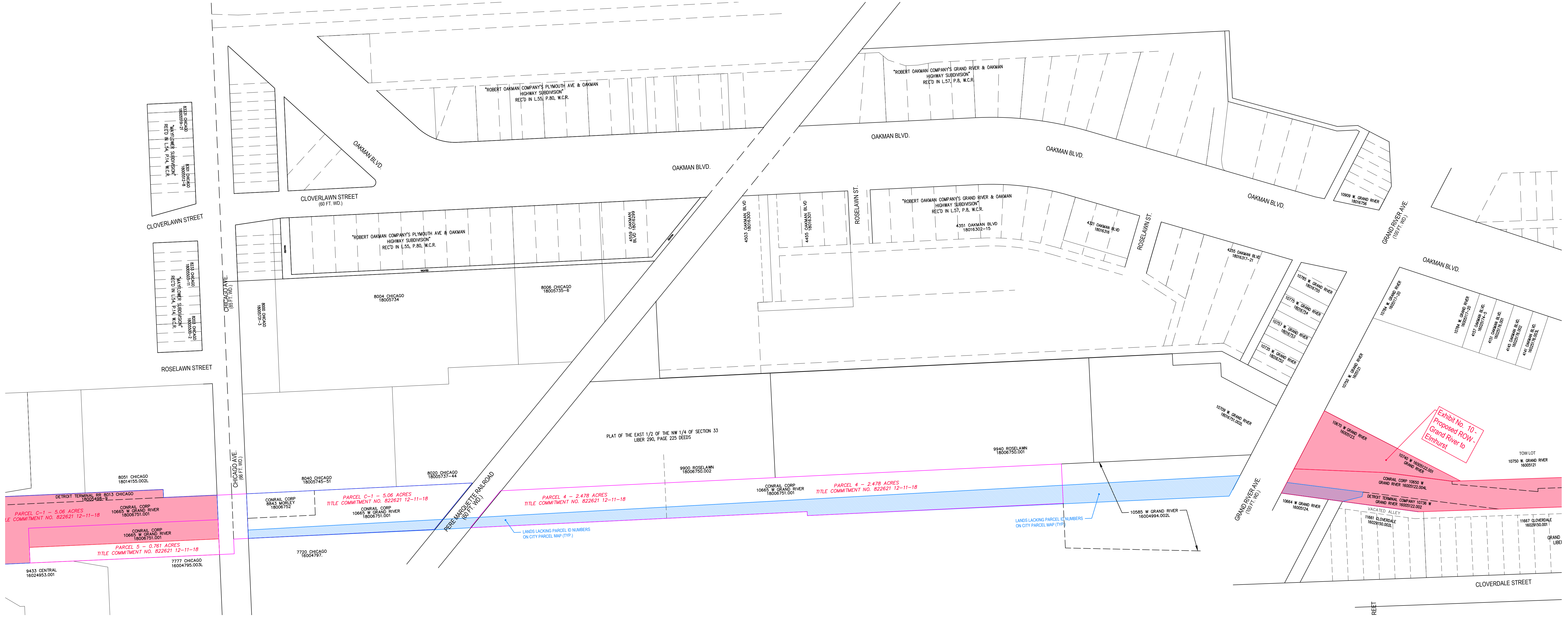

Parcel C-1 - 5.06 ACRES
TITLE COMMITMENT NO. 822621 12-11-18

Parcel C-2 - 0.791 ACRES
TITLE COMMITMENT NO. 822621 12-11-18

Parcel 4 - 2.478 ACRES
TITLE COMMITMENT NO. 822621 12-11-18

Parcel 5 - 2.478 ACRES
TITLE COMMITMENT NO. 822621 12-11-18

LANDS LACKING PARCEL ID NUMBERS
ON CITY PARCEL MAP (TYP)

Exhibit No. 10 -
Proposed ROW -
Grand River to -
Emhurst

ISSUED FOR	REV	DATE

SEALS AND SIGNATURES

NOT FOR CONSTRUCTION

LEGEND

- LANDS TO BE CONVERTED TO RIGHTS-OF-WAY
- LANDS TO BE CONVERTED TO PARK LANDS
- LANDS LACKING A PARCEL ID IN CITY RECORDS

KEY PLAN

DRAWING TITLE
**PROPOSED PARCEL
REORGANIZATION**

SCALE 1" = 100'
PROJECT NUMBER 11343.001
DRAWING NUMBER **V.1.3**

FILE C:\Users\jordan\Documents\11343_Phase 1_Parcel_Conversion\REVISED.dwg, USER: jordan, REVISED: 04/15/24, TIME: 02:21 pm

PROPOSED PARCEL CONVERSIONS GRAND RIVER AVE. TO FULLERTON

JOE LOUIS
GREENWAY

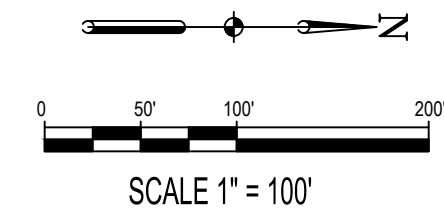

Owner:
CITY OF DETROIT

SMITHGROUP

SMITHGROUP DETROIT
500 GRISWOLD
SUITE 1700
DETROIT, MI 48226
313.983.3600
smithgroup.com

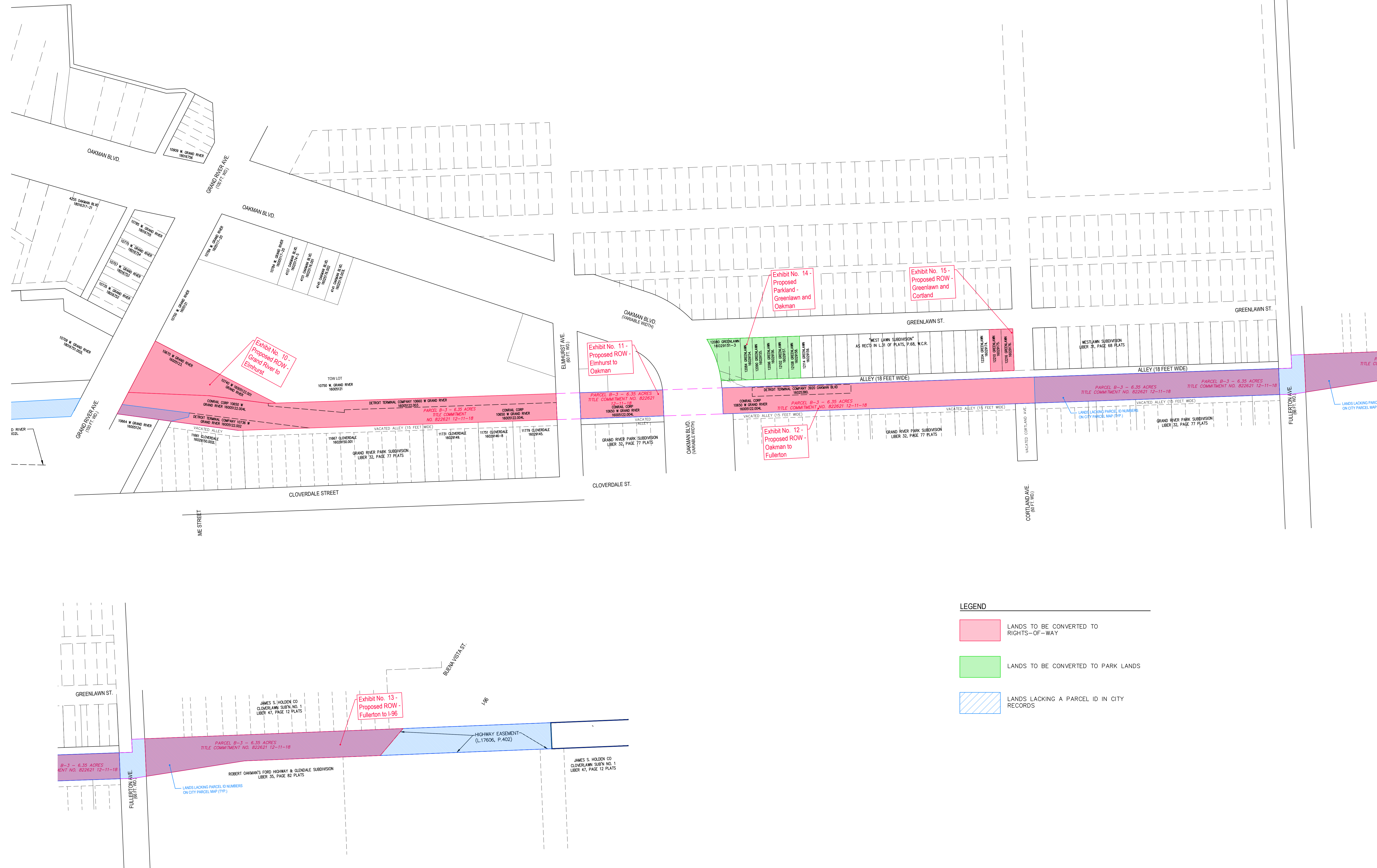

LEGEND

- LANDS TO BE CONVERTED TO RIGHTS-OF-WAY
- LANDS TO BE CONVERTED TO PARK LANDS
- LANDS LACKING A PARCEL ID IN CITY RECORDS

ISSUED FOR	REV	DATE

SEALS AND SIGNATURES

NOT FOR CONSTRUCTION

KEY PLAN

DRAWING TITLE
PROPOSED PARCEL REORGANIZATION

SCALE **1" = 100'**
11343.001

PROJECT NUMBER
V.1.4

DRAWING NUMBER

FILE:C:\Users\jcompton\workspace\smi\11343\Phase 1\Parcel Conversion\REVISED.dwg USES:cmptd\j... DATE: May 24, 2024 TIME: 09:21 am