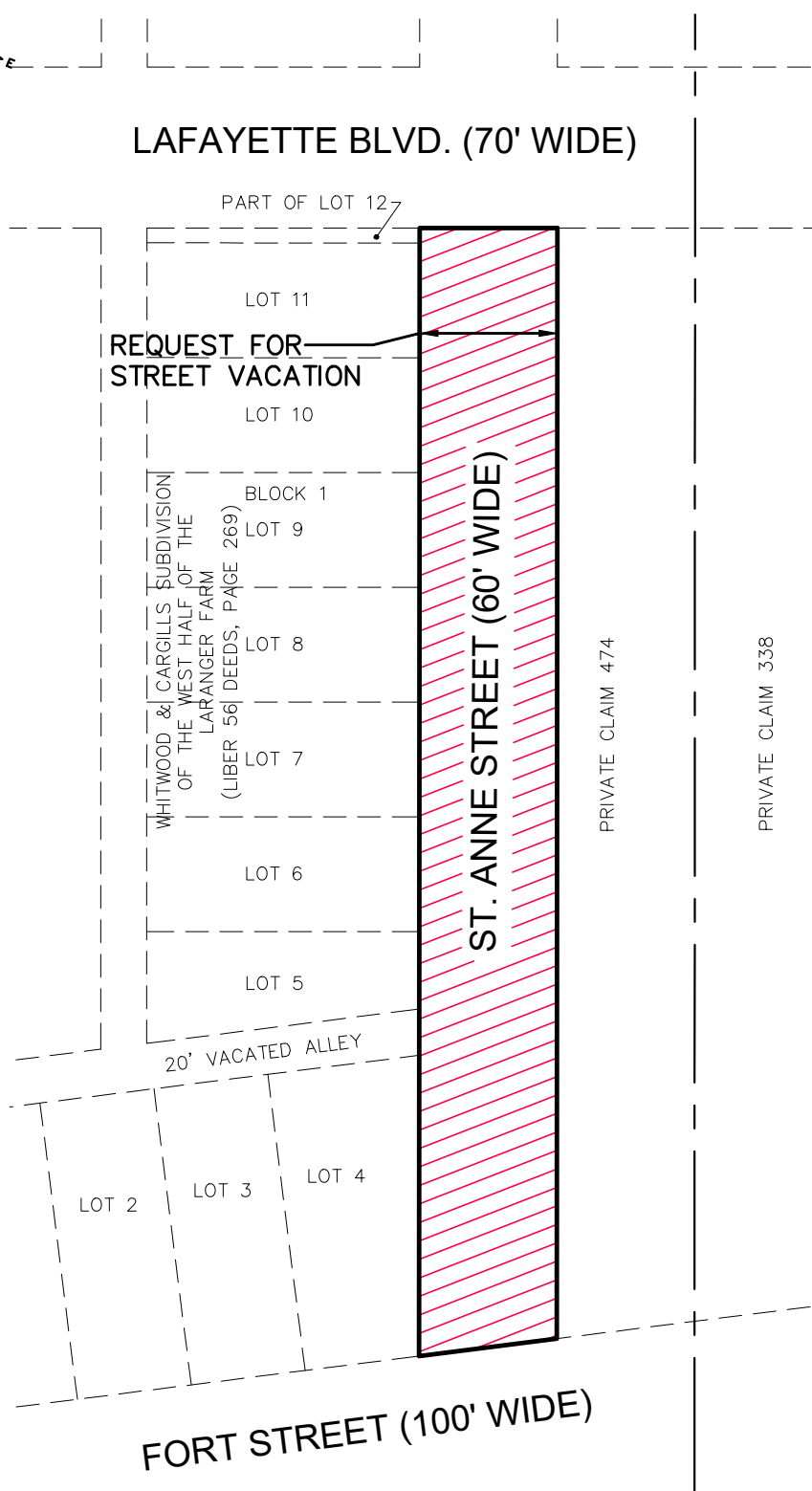

Exhibit A

STREET VACATION



LEGAL DESCRIPTION (ST. ANNE STREET VACATION)

ALL OF ST. ANNE STREET (60 FEET WIDE) LYING BETWEEN FORT STREET (100 FEET WIDE) AND LAFAYETTE BLVD. (70 FEET WIDE) ABUTTING THE EASTERLY LINE OF LOTS 4 THROUGH 11, PART OF LOT 12 AND VACATED EAST-WEST 20 FOOT ALLEY, BLOCK 1, ALL INCLUSIVE OF "WHITWOOD & CARGILLS SUBDIVISION OF THE WEST HALF OF THE LARANGER FARM", PART OF PRIVATE CLAIM NO. 474, AS RECORDED IN LIBER 56 OF DEEDS, PAGE 269, WAYNE COUNTY RECORDS AND ABUTTING THE WESTERLY PART OF PRIVATE CLAIM 474.



NF ENGINEERS
 NOWAK & FRAUS ENGINEERS
 46777 WOODWARD AVE.
 PONTIAC, MI 48342-5032
 TEL. (248) 332-7931
 FAX. (248) 332-8257

LEGEND

= REQUEST FOR STREET VACATION

SCALE	DATE	DRAWN	JOB NO.	SHEET
1" = 80'	05-18-2023	K.N.	I728-04	1 of 1