



June 28, 2024

Honorable City Council:

RE: Petition No. x2024-215 – DTE Electric Company request for Vacation, with conversion to utility easement part of the dedicated east-west opening of Milford Avenue (Dedication 3/18/1913 JCC PG. 312-313) within the parcel commonly known as 6200 W. Warren Ave. bounded by Tireman St., Livernois Avenue, W. Warren Avenue, and the P.M.C.O. Railroad.

Petition No.x2024-215 – DTE Electric Company requests to vacate to utility easement part of the dedicated east-west opening of Milford Avenue 60 ft. wide (Dedication 3/18/1913 JCC PG. 312-313) within the parcel commonly known as 6200 W. Warren Ave., bounded by Tireman St., 66 ft. wide, Livernois Avenue 120 ft. wide, W. Warren Avenue, 100 ft. wide and the P.M.CO. Railroad, 60 ft. wide.

This request is on behalf of DTE Electric Company, and its purpose is to vacate with an easement the dedicated east-west opening of Milford Avenue.

The petition was referred to the City Engineering Division – DPW for investigation (utility review) and report. This is our report.

The request was approved by the Solid Waste Division – DPW, and Traffic Engineering Division – DPW, and City Engineering - DPW.

Detroit Water and Sewerage Department (DWSD) has no objection provided certain provisions are met. The DWSD provisions are a part of the attached resolution.

All other involved City Departments, and privately owned utility companies have reported no objections. Provisions protecting utility installations are part of the attached resolution.

I am recommending adoption of the attached resolution.

Respectfully submitted,

Richard Doherty, P.E., City Engineer
City Engineering Division – DPW

Cc: Ron Brundidge, Director, DPW
Mayor's Office – City Council Liaison

BY COUNCIL MEMBER _____

RESOLVED, part of the dedicated east-west opening of Milford Avenue 60 ft. wide (Dedication 3/18/1913 JCC PG. 312-313) within the parcel commonly known as 6200 W. Warren Ave., bounded by Tireman St., 66 ft. wide, Livernois Avenue 120 ft. wide, W. Warren Avenue, 100 ft. wide and P.M.CO. Railroad, 60 ft. wide further described as land in the City of Detroit, Wayne County, Michigan being:

Milford Avenue, 60 ft. wide, dedicated to public right-of-way March 18th, 1913 (JCC PG. 312-313), being within the parcel commonly known as 6200 W. Warren Ave., lying easterly of Livernois Ave., 120 ft. wide, and lying westerly of and adjacent to the P.M.C.O Railroad, 60 ft. wide; being part of lots 5 - 6 of the "Plats of the North End of the West Half of Private Claim 574", as recorded in Liber. 243, Page 516 of Plats, Wayne County Records; and part of the east half of Private Claim 574 lying north of and adjacent to Warren Avenue, south of and adjacent to Tireman Avenue, and west of and adjacent to P. M. Co. Railroad.

Be and the same is hereby vacated as public right-of-way and converted into a private easement for public utilities of the full width of the right-of-way, which easement shall be subject to the following covenants and agreements, uses, reservations and regulations, which shall be observed by the owners of the lots abutting on said right-of-way and by their heirs, executors, administrators and assigns, forever to wit:

Whereas the City of Detroit does wish to vacate the above-described right-of-way. Said vacation is subject to the following provisions:

First, said owners hereby grant to and for the use of the public an easement or right-of-way over said vacated public right of way herein above described for the purposes of maintaining, installing, repairing, removing, or replacing public utilities such as water mains, sewers, gas lines or mains, telephone, electric light conduits or poles or things usually placed or installed in a public right-of-way in the City of Detroit, with the right to ingress and egress at any time and over said easement for the purpose above set forth.

Second, said utility easement or right-of-way in and over said vacated right of way herein above described shall be forever accessible to the maintenance and inspection forces of the utility companies, or those specifically authorized by them, for the purpose of inspecting, installing, maintaining, repairing, removing, or replacing any sewer, conduit, water main, gas line or main, telephone or light pole or any utility facility placed or installed in the utility easement or right-of-way. The utility companies shall have the right to cross or use the driveways and yards of the adjoining properties for ingress and egress at any time to and over said utility easement with any necessary equipment to perform the above mentioned task, with the understanding that the utility

companies, other than that specifically prohibited by this resolution, shall restore the easement surface to a satisfactory condition,

Third, said owners for their heirs and assigns further agree that no buildings or structures of any nature whatsoever including, but not limited to, concrete slabs or driveways, retaining or partition walls (except necessary line fences or gates), shall be built or placed upon said easement, nor change of surface grade made, without prior approval of the City Engineering Division – DPW,

Fourth, that if the owners of any lots abutting on said vacated right of way shall request the removal and/or relocation of any existing poles or other utilities in said easement; such owners shall pay all costs incidental to such removal and/or relocation, unless such charges are waived by the utility owners,

Fifth, that if any utility located in said property shall break or be damaged as a result of any action on the part of said owners or assigns (by way of illustration but not limitation) such as storage of excessive weights of materials or construction not in accordance with Section 3, mentioned above, then in such event said owners or assigns shall be liable for all costs incidental to the repair of such broken or damaged utility; and

PROVIDED, that property owners maintain for DTE Energy, full access to their facilities at all times (i.e. gated access with DTE locks at all ends of the easement) and that free and easy access to the DTE facilities is reserved for DTE equipment, including the use of backhoes, bull dozers, cranes or pipe trucks, and other heavy construction equipment, as necessary for the alteration or repair of DTE facilities, and further

PROVIDED, that an easement, the full width of the existing right-of-way, is reserved for the Detroit Water and Sewerage Department for the purpose of installing, maintaining, repairing, removing, or replacing any sewers, water mains, fire hydrants and appurtenances, with the right of ingress and egress at any time to, and over said easement for the purpose above set forth; and be it further

PROVIDED, that free and easy access to the sewers, water mains, fire hydrants and appurtenances within the easement is required for the Detroit Water and Sewerage Department equipment including the use of backhoes, bull dozers, cranes or pipe trucks, and other heavy construction equipment, as necessary for the alteration or repair of the sewer or water main facilities; and be it further

PROVIDED, that the Detroit Water and Sewerage Department retains the right to install suitable permanent main location guide post over its water mains at reasonable intervals and at points deflection; and be it further

PROVIDED, that said owners of the adjoining property, for themselves, their heirs and assigns, agree that no building or structure of any nature whatsoever, including porches, patios, balconies, etc., shall be built upon said easement without prior written approval and agreement with the Detroit Water and Sewerage Department; and be it further

PROVIDED, that if any time in the future, the owners of any lots abutting on said vacated right of way shall request the removal and/or relocation of the aforementioned utilities in said easement, such owners shall pay all costs incident to such removal and/or relocation. It is further provided that if sewers, water mains, and/or appurtenances in said easement shall break or be damaged as a result of any action on the part of the owner, or assigns, then in such event, the owner or assigns shall be liable for the costs incident to the repair of such broken or damaged sewers and water mains, and shall also be liable for all claims for damages resulting from his action and be it further

PROVIDED, that if it becomes necessary to remove the paved right of way returns at the entrances such removal and construction of the new curb and sidewalk shall be done under city permit and inspection according to City Engineering Division – DPW specification with all costs borne by the abutting owner(s), their heirs or assigns; and further

PROVIDED, that the City Clerk shall within 30 days record a certified copy of this resolution with the Wayne County Register of Deeds.

MAP-24-81

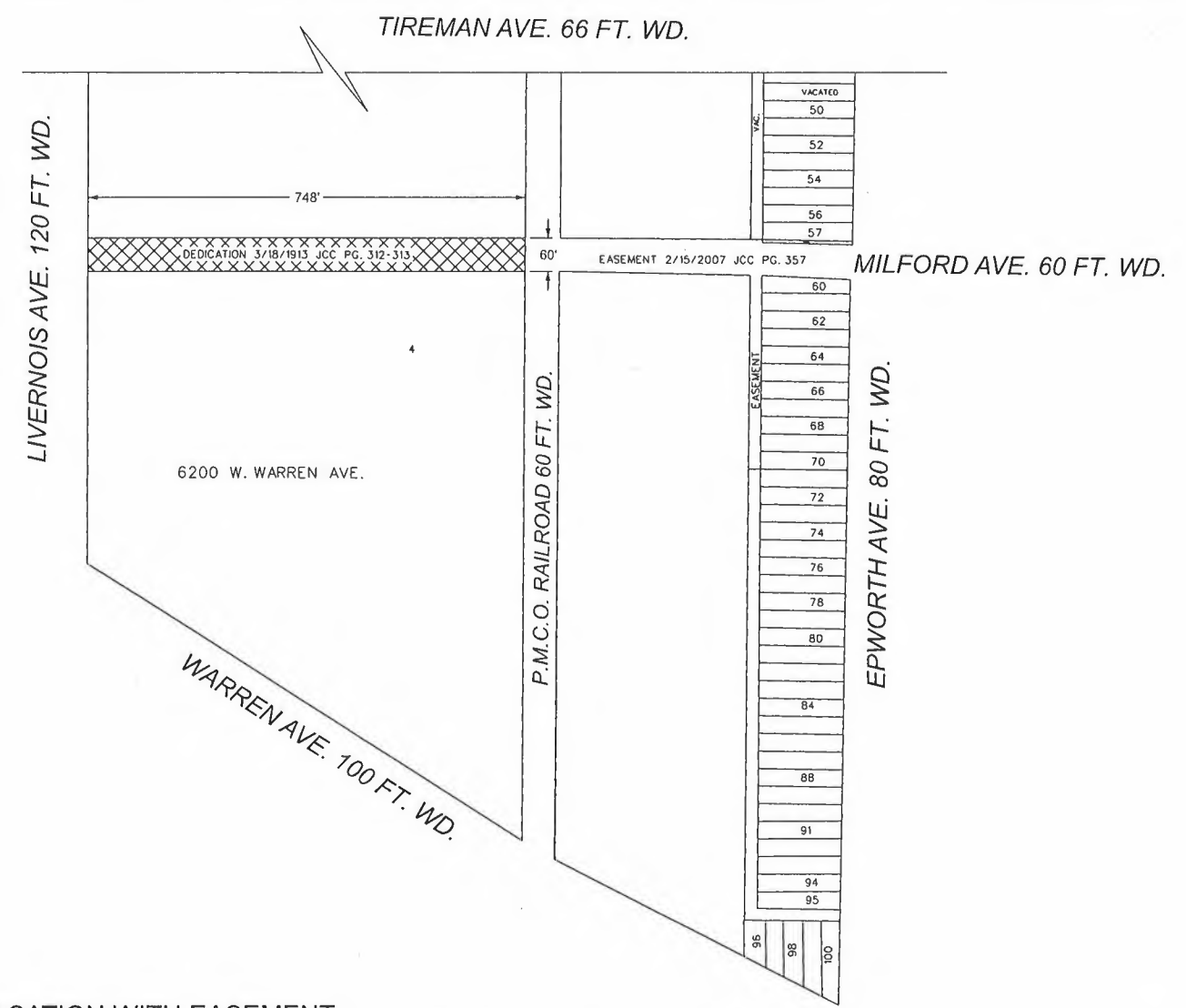

 - REQUEST VACATION WITH EASEMENT

(FOR OFFICE USE ONLY)

CARTO 14-15 E

B					
A					
DESCRIPTION		DRWN	CHKD	APPD	DATE
REVISIONS					
DRAWN BY		CHECKED			
AP		LC			
DATE		APPROVED			
06-05-2024		RW			

REQUEST VACATION WITH EASEMENT
TO MILFORD AVE. 60 FT. WD.
BETWEEN LIVERNOIS AVE. AND
PERE MARQUETTE RAILROAD
AT 6200 W. WARREN AVE.

CITY OF DETROIT
CITY ENGINEERING DIVISION
SURVEY BUREAU
JOB NO. 24-81
DRWG. NO.