

**NEW SIGN WRAP OVER
EXISTING BUILDING-MOUNT
METAL AWNING STRUCTURE,
14' -19' ABOVE GRADE**

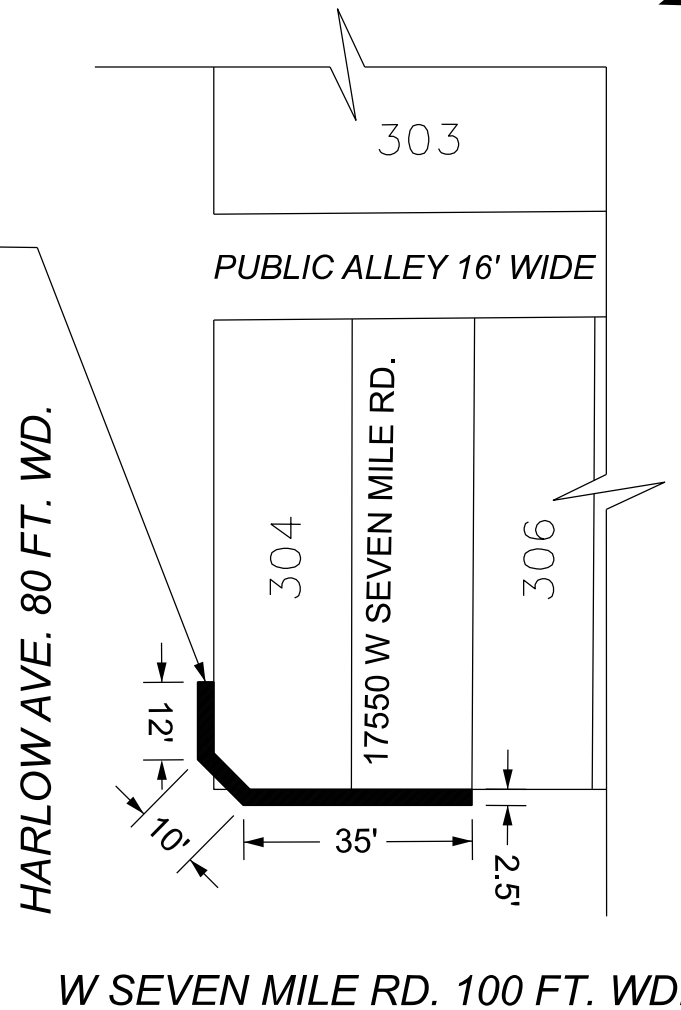

 - REQUEST FOR ENCROACHMENT (AWNING)

(FOR OFFICE USE ONLY)

CARTO 18A

B					
A					
DESCRIPTION	DRWN	CHKD	APPD	DATE	
REVISIONS					
DRAWN BY	TS	CHECKED		AP	
DATE	05-03-2024	APPROVED		RW	

**REQUEST ENCROACHMENT
INTO W SEVEN MILE RD.
AND HARLOW AVE.
AT 17550 W SEVEN MILE RD.**

CITY OF DETROIT CITY ENGINEERING DIVISION SURVEY BUREAU	
JOB NO.	24-26
DRWG. NO.	