



Letter of Transmittal

Date:
Petition Map:

Type of Petition

- | | | |
|---|---------------------------------------|--|
| <input type="checkbox"/> Outright Vacation | <input type="checkbox"/> Dedication | <input type="checkbox"/> Berm Use |
| <input type="checkbox"/> Conversion to Easement | <input type="checkbox"/> Encroachment | <input type="checkbox"/> Temporary Closing |

Review Status

The above petition has been received and reviewed by this office. Please see below for the review status as marked.

- | | |
|--|--|
| <input type="checkbox"/> Approved Subject to Attached Provisions | <input type="checkbox"/> Revise and Resubmit |
| <input type="checkbox"/> Not Approved | |

Additional Comments (if applicable):

Attached is the DWSD provision related to the petition.

	Name	Title	Signature	Date
Reviewed by:			<i>Mohammad Siddique</i>	
Approved by:			<i>Mohammad Siddique</i> For Syed Ali	

PROVISIONS FOR ENCROACHMENT

1. By approval of this petition the Detroit Water and Sewerage Department (DWSD) does not waive any of its rights to its facilities located in the right of way, and at all time, DWSD, its agents or employees, shall have the right to enter upon the right of way to maintain, repair, alter, service, inspect, or install its facilities. All costs incident to the damaging, dismantling, demolishing, removal and replacement of structures or other improvements herein permitted and incurred in gaining access to DWSD's facilities for maintenance, repairing, alteration, servicing, or inspection by DWSD shall be borne by the petitioner. All costs associated with gaining access to DWSD's facilities, which could normally be expected had the petitioner not encroached into the right of way shall be borne by DWSD.
2. All construction performed under this petition shall not be commenced until after five (5) days written notice to DWSD. Seventy-two (72) hour notice shall also be provided in accordance with P.A. 53 1974, as amended, utilizing the MISS DIG one call system.
3. Construction under this petition is subject to inspection and approval by DWSD. The cost of such inspection shall, at the discretion of DWSD, be borne by the petitioner.
4. DWSD prohibits the use of heavy construction equipment or the storage of building material directly over or near DWSD facilities. DWSD also prohibits the use of cranes and balls or hydraulic rams for pavement removal where DWSD facilities are involved. If the water main or sewer facilities are broken or damaged as a result of any action on the part of the contractor, the contractor shall be liable for all costs incidental to the repair of such broken or damaged water main or sewer facilities. If DWSD facilities located within the street shall break or be damaged as the result of any action on the part of the petitioner, then in such event the petitioner agrees to be liable for all costs incident to the repair, replacement or relocation of such broken or damaged DWSD facilities.
5. The petitioner shall hold DWSD harmless for any damage to the encroaching device constructed or installed under this petition, which may be caused by the failure of DWSD's facilities.
6. If at any time in the future the petitioner shall request removal and / or relocation of DWSD's facilities in the street being encroached upon, the petitioner agrees to pay all costs for such removal and/or relocation.
7. Prior to construction, Easement Encroachment Permit (EEP) should be obtained and the insurance required by the EEP should not expire until after completion of the construction.
8. For any proposed work that involves DWSD water mains and/or sewers, an approval and a permit is required from DWSD before commencement of work.
9. It is DWSD's requirement that any proposed utility crossing DWSD water mains and/or sewers perpendicularly must maintain a minimum of 18 inches vertical clearance. Any proposed utility running adjacent to DWSD water mains and/or sewers must maintain a minimum of 10 feet lateral clearance including any conduit and/or manholes walls. No utility is allowed to run along the top of the water main or/or sewer.
10. It is DWSD's requirement that no encroachment has a vertical clearance of less than 16 feet from the ground surface over DWSD water mains and/or sewers.

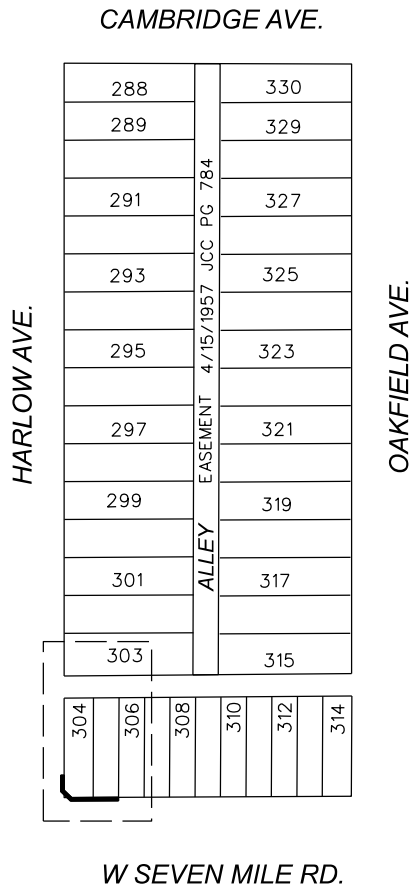

NEW SIGN WRAP OVER
EXISTING BUILDING-MOUNT
METAL AWNING STRUCTURE,
14' -19' ABOVE GRADE

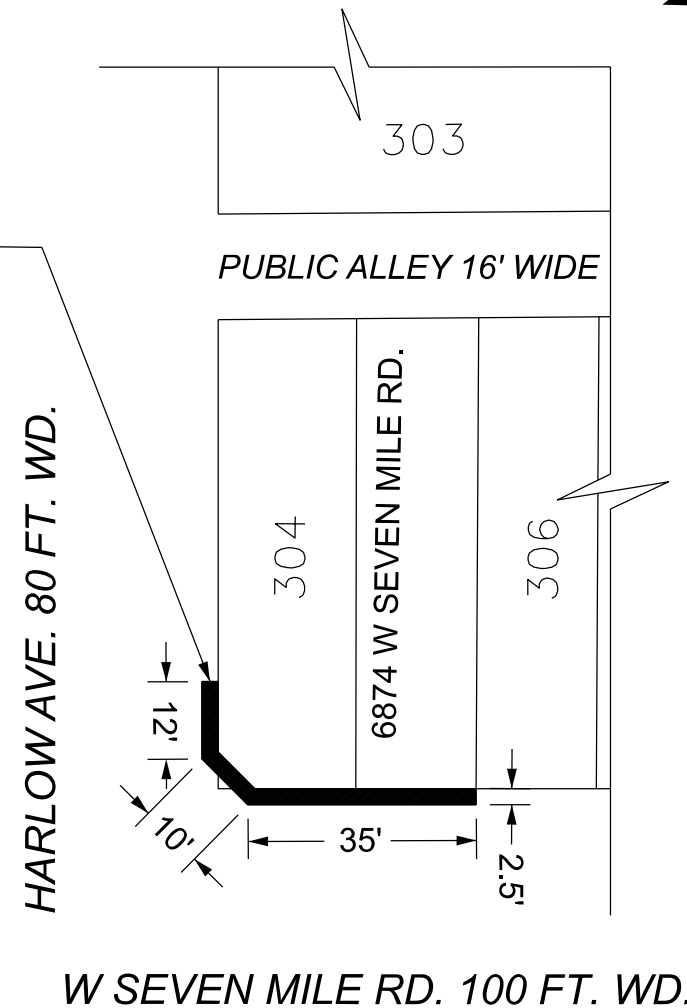

 - REQUEST FOR ENCROACHMENT (AWNING)

(FOR OFFICE USE ONLY)

CARTO 18A

B					
A					
DESCRIPTION	DRWN	CHKD	APPD	DATE	
REVISIONS					
DRAWN BY	TS	CHECKED	AP		
DATE	04-26-2024	APPROVED	RW		

REQUEST ENCROACHMENT
INTO W SEVEN MILE RD.
AND HARLOW AVE.
AT 6874 W SEVEN MILE RD.

CITY OF DETROIT CITY ENGINEERING DIVISION SURVEY BUREAU	
JOB NO.	24-26
DRWG. NO.	





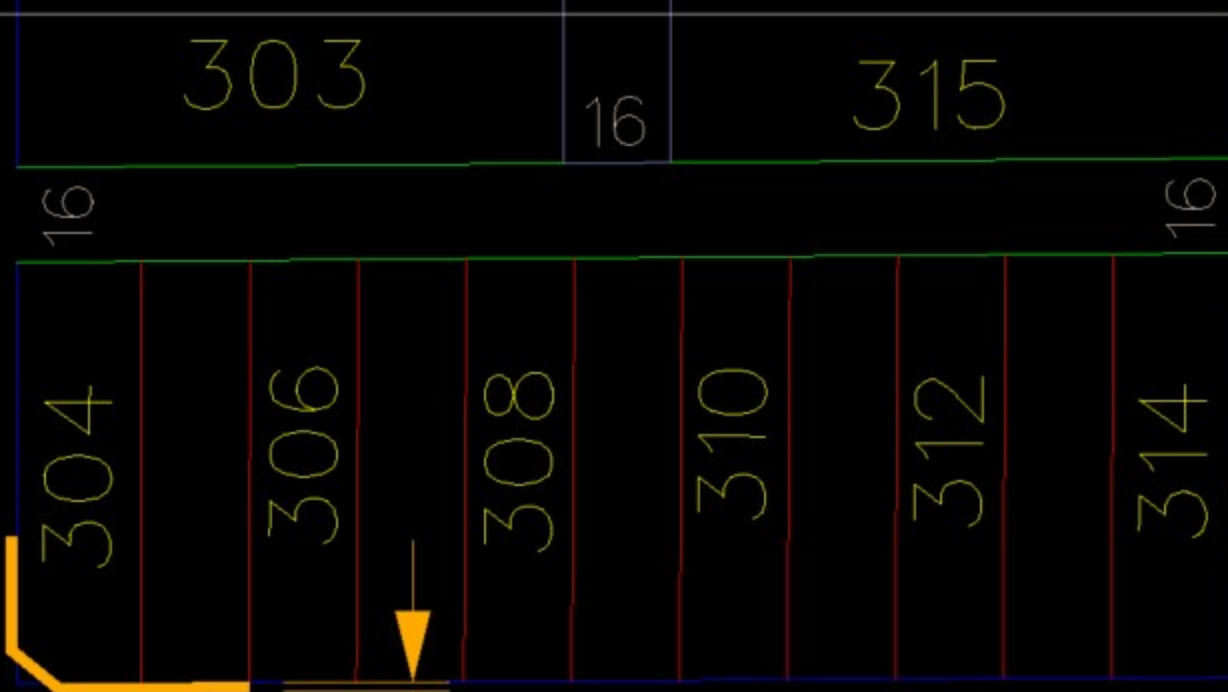

WHAT IS THE DEPTH OF THE AWNING?

SEVEN MILE RD. 100 FT. WD.



- REQUEST ENCROACHMENT

(FOR OFFICE USE ONLY)

EXISTING AWNINGS/SIGNAGE (facing southwest)

17550 W. 7 Mile, Detroit, MI 48235



DAGHER
SIGNS
& GRAPHICS

existing signs | awnings | awnings | awnings
SECTION 1 | SECTION 2 | SECTION 3 | SECTION 4 | SECTION 5

WWW.DAGHERGRAPHICS.COM

CONCEPTUAL
DRAWINGS ONLY
THESE DRAWINGS ARE NOT TO BE USED FOR CONSTRUCTION
WITHOUT THE APPROVAL OF THE ARCHITECT
ALL MATERIALS AND METHODS OF CONSTRUCTION
SHALL BE APPROVED BY THE ARCHITECT
THESE DRAWINGS ARE NOT TO BE USED FOR CONSTRUCTION
WITHOUT THE APPROVAL OF THE ARCHITECT



Harlow Ave.

Harlow Ave

W 7 MILE RD



20

6

17540

Shay's Fireworks
Fireworks store

PROPOSED AWNINGS (facing west)
 17550 W. 7 Mile, Detroit, MI 48235

**NOTE:
 AWNING
 REFACE
 ONLY.**



Harlow Ave.



W 7 MILE RD



Harlow Ave.

(to awning edge)

18.5

2.5

11.0 (to wall)

8.5 (to awning edge)

2.5

35.0

W 7 MILE RD

reworks store



DAGHER SIGNS & GRAPHICS

BUILDING SIGNS | ARCHITECTURAL BEMBITS
ELECTRONIC & LED | INTERIOR IMAGING | AWNINGS

PERMITTING & JOB COSTS: info@daghergraphics.com
DESIGN SALES & CLIENT SERVICE: info@daghergraphics.com
SALES & MANAGEMENT: info@daghergraphics.com

WWW.DAGHERGRAPHICS.COM

Copyright © Dagher Signs. The images and/or illustrations on this page may be reproduced in print or digital form without written permission from Dagher Signs. You do not have authorization to show the logo, trademark or graphic in any other medium without the express written permission of Dagher Signs. All rights reserved. © 2017 Dagher Signs & Graphics.

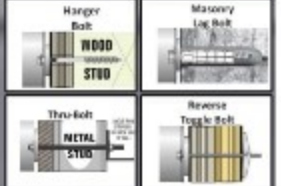

CONCEPTUAL DRAWINGS ONLY
This drawing is a conceptual drawing and is not intended to be used for construction. It is for informational purposes only. Final installation and attachment methods to be determined per field conditions.

PROPOSED AWNINGS (facing south)

17550 W. 7 Mile, Detroit, MI 48235

**NOTE:
AWNING
REFACE ONLY.**



©PROOF



5

35

CARRYOUT | CATERING
313.766.5304

UPTOWN *Famous* **BBQ** *and Soulfood*
WWW.UPTOWN-BBQ.COM

19

LETTERING TO BE REMOVED

ART TO BE REMOVED

ART TO BE REMOVED

40'
WIDE



BUILDING SIGNS | ARCHITECTURAL ELEMENTS
ELECTRONIC & LED | INTERIOR IMAGING | AWNINGS

22476 TELEGRAPH RD SOUTHFIELD MI 48033
PERMITTING & JOB STATUS: info@daghergraphics.com
DESIGN & ART DEPARTMENT: designart@daghergraphics.com
SALES & MANAGEMENT: kelli@daghergraphics.com

WWW.DAGHERGRAPHICS.COM

any of Dagher Signs. The images and/or representations herein may not be reproduced in whole or part, any use of this art without written permission from Dagher Signs is strictly prohibited. You do not have authorization to create this sign, whole or in part, to any person outside of your business or organization. Any attempt to reproduce, distribute or display this page in a public or private arena is strictly forbidden. Colors represented in this drawing are for presentation purposes only. They may not exactly match finished product perfectly. Color call-outs are for match as close as possible.

CONCEPTUAL DRAWINGS ONLY!
DIMENSIONS ARE APPROXIMATE & MAY CHANGE DUE TO CONSTRUCTION FACTORS OR WEAR FIELD CONDITIONS. Colors shown are as close as printing will allow. Always follow written specifications.

FINAL INSTALLATION & ATTACHMENT METHODS TO BE DETERMINED PER FIELD CONDITIONS

© 2017 Dagher Signs & Graphics

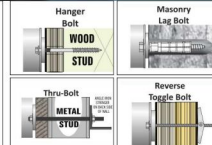

PROPOSED AWNINGS (facing southwest)

17550 W. 7 Mile, Detroit, MI 48235

**NOTE:
AWNING
REFACE
ONLY.**



**REPLACING
AWNING
FABRIC**

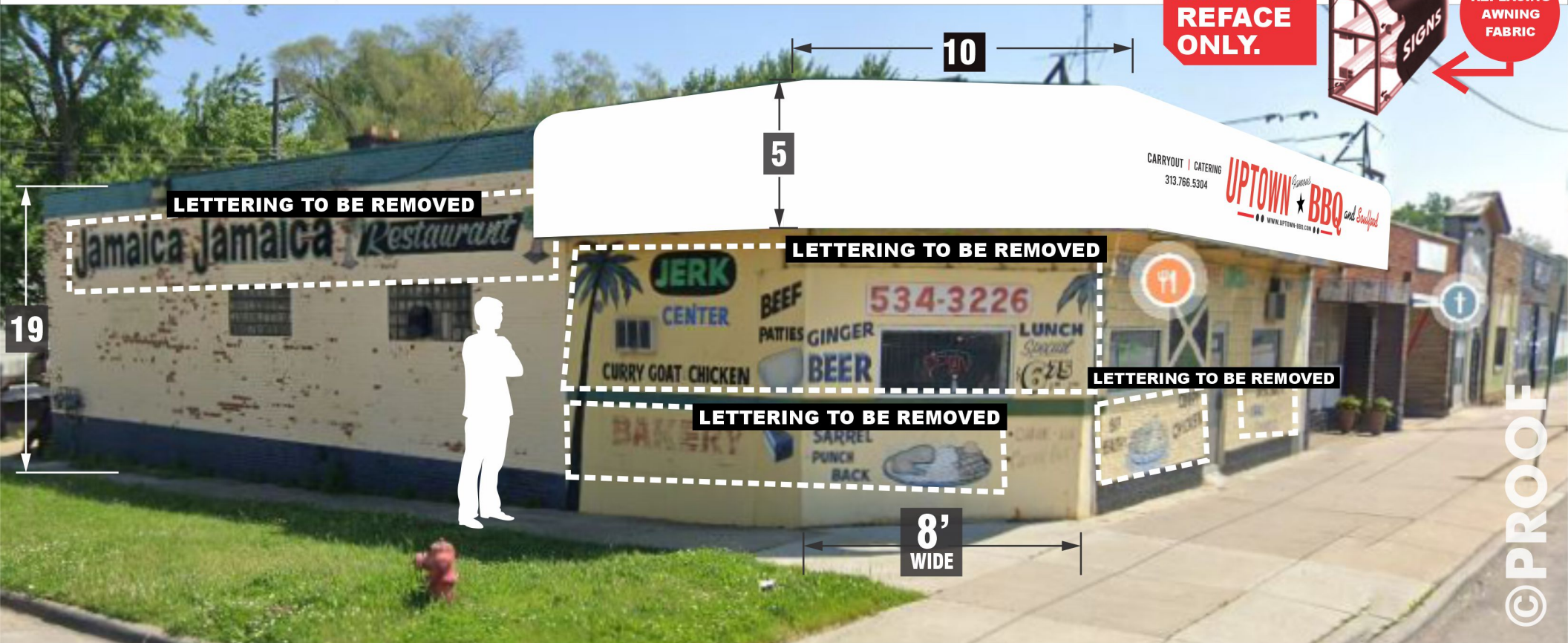

©PROOF



**DAGHER
SIGNS
& GRAPHICS**

BUILDING SIGNS | ARCHITECTURAL ELEMENTS
ELECTRONIC & LED | INTERIOR IMAGING | AWNINGS

22476 TELEGRAPH RD
SOUTHFIELD
MI 48033

PERMITTING & JOB STATUS: info@daghergraphics.com
DESIGN & ART DEPARTMENT: info@ul@daghergraphics.com
SALES & MANAGEMENT: info@daghergraphics.com

WWW.DAGHERGRAPHICS.COM

Each of Dagher Signs, The Images and all representations herein, may not be reproduced in whole or part, and may not be used without written permission from Dagher Signs, in writing or otherwise. This document is the property of Dagher Signs, and may be used in part by any person in whole or in part, but not for reproduction, distribution or display, without the express written consent of Dagher Signs. All rights reserved. ©2017 Dagher Signs & Graphics.

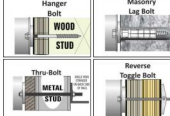

PROPOSED AWNINGS (facing southwest)

17550 W. 7 Mile, Detroit, MI 48235

**NOTE:
AWNING
REFACE
ONLY.**



REPLACING
AWNING
FABRIC

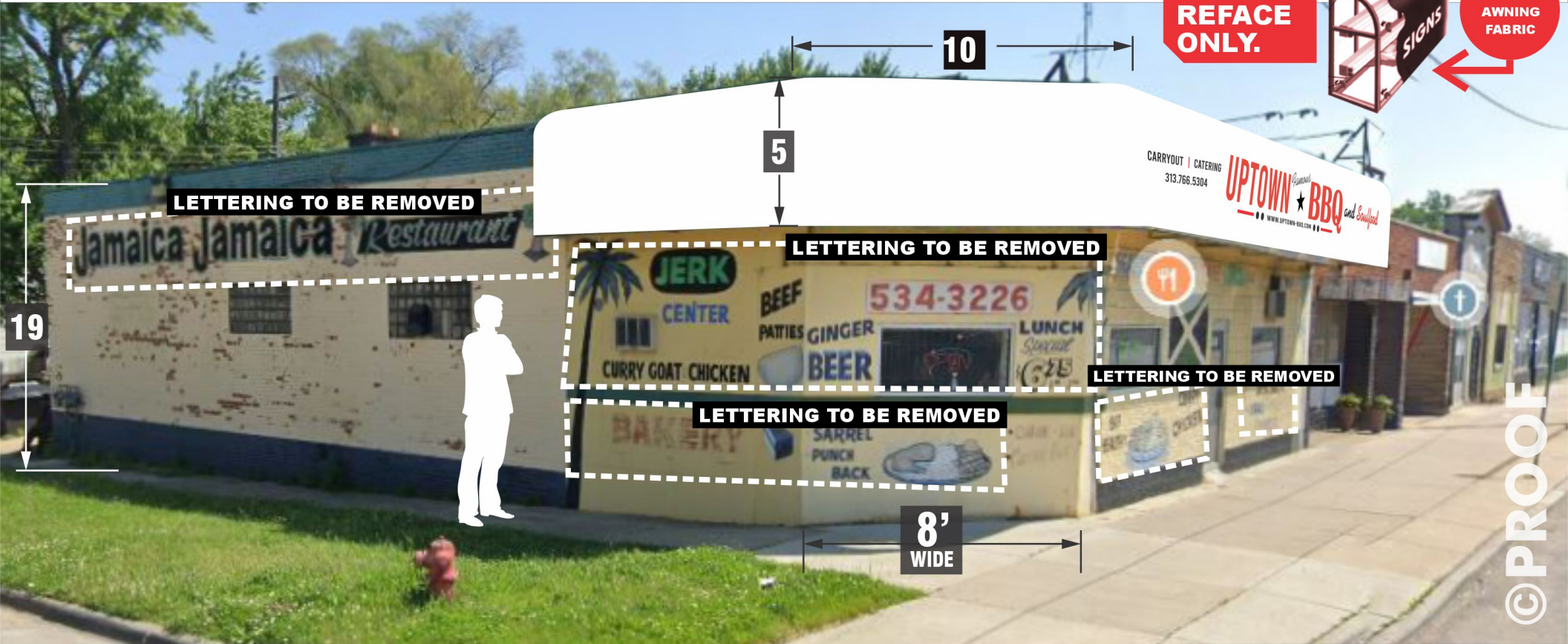

LETTERING TO BE REMOVED

LETTERING TO BE REMOVED

LETTERING TO BE REMOVED

LETTERING TO BE REMOVED

©PROOF



BUILDING SIGNS | ARCHITECTURAL ELEMENTS
ELECTRONIC & LED | INTERIOR IMAGING | AWNINGS

22476 TELEGRAPH RD
SOUTHFIELD
MI 48033

PERMITTING & JOB STATUS: info@daghergraphics.com
DESIGN & ART DEPARTMENT: design@daghergraphics.com
SALES & MANAGEMENT: usa@daghergraphics.com

WWW.DAGHERGRAPHICS.COM

All of Dagher Signs, The images and all representations herein are for informational purposes only and are not intended to be used as a contract or any other legal document. All rights reserved. Dagher Signs is a service provider. The design and construction of any sign or structure is subject to the terms and conditions of the applicable contract. All work is subject to the terms and conditions of the applicable contract. All work is subject to the terms and conditions of the applicable contract. All work is subject to the terms and conditions of the applicable contract.

CONCEPTUAL DRAWINGS ONLY
This drawing is a conceptual drawing only and is not intended to be used as a contract or any other legal document. All rights reserved. Dagher Signs is a service provider. The design and construction of any sign or structure is subject to the terms and conditions of the applicable contract. All work is subject to the terms and conditions of the applicable contract. All work is subject to the terms and conditions of the applicable contract.

