

GENERAL NOTES:

1. CONTRACTOR RESPONSIBLE FOR CONTACTING ALL UTILITIES IN THE RIGHT OF WAY WORK AREA. DO NOT PROCEED W/ RIGHT-OF-WAY WORK UNTIL THE APPROPRIATE APPROVALS ARE GRANTED.

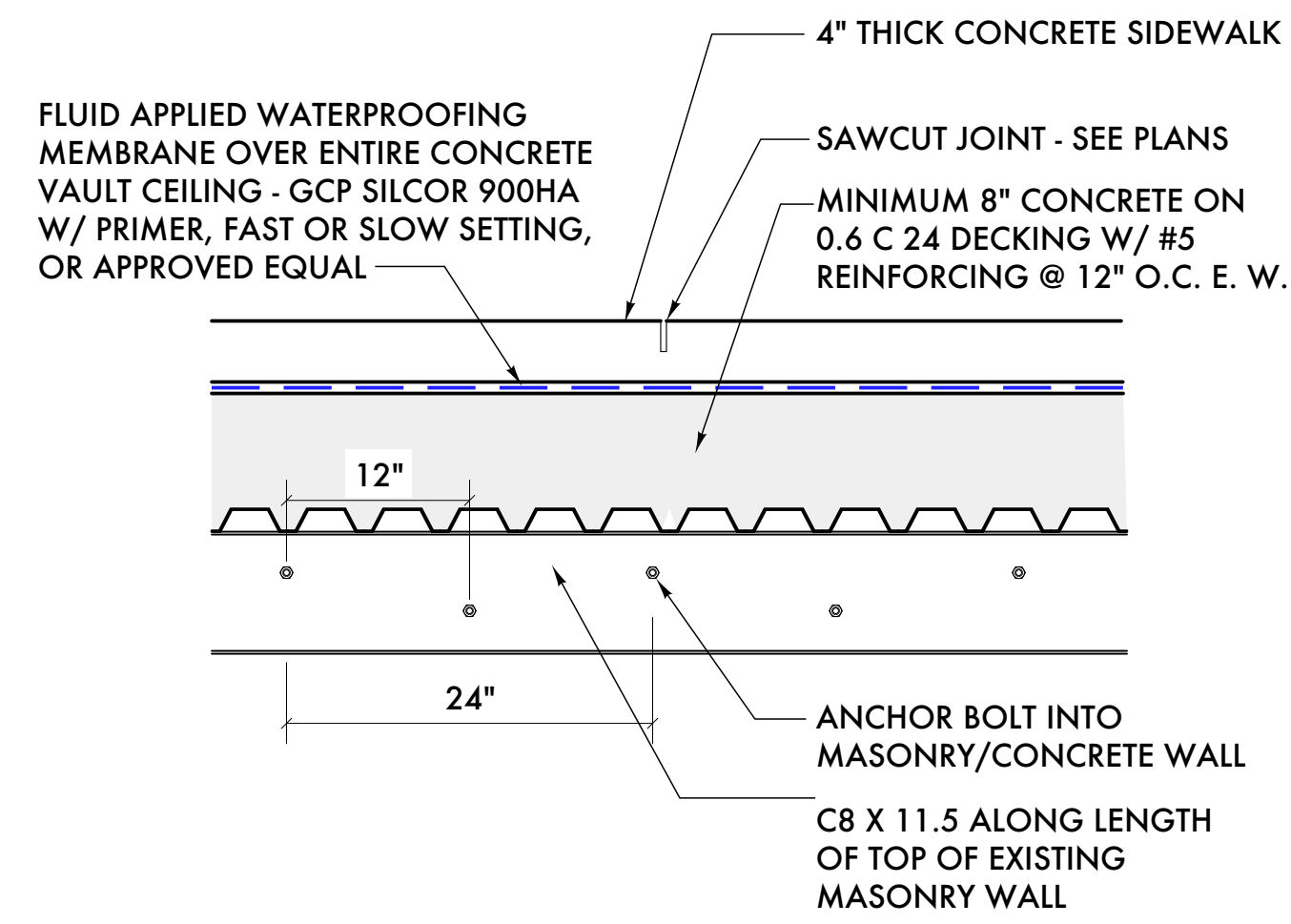

5 BOLT PATTERN AT CHANNEL
SCALE: 1" = 1'-0"

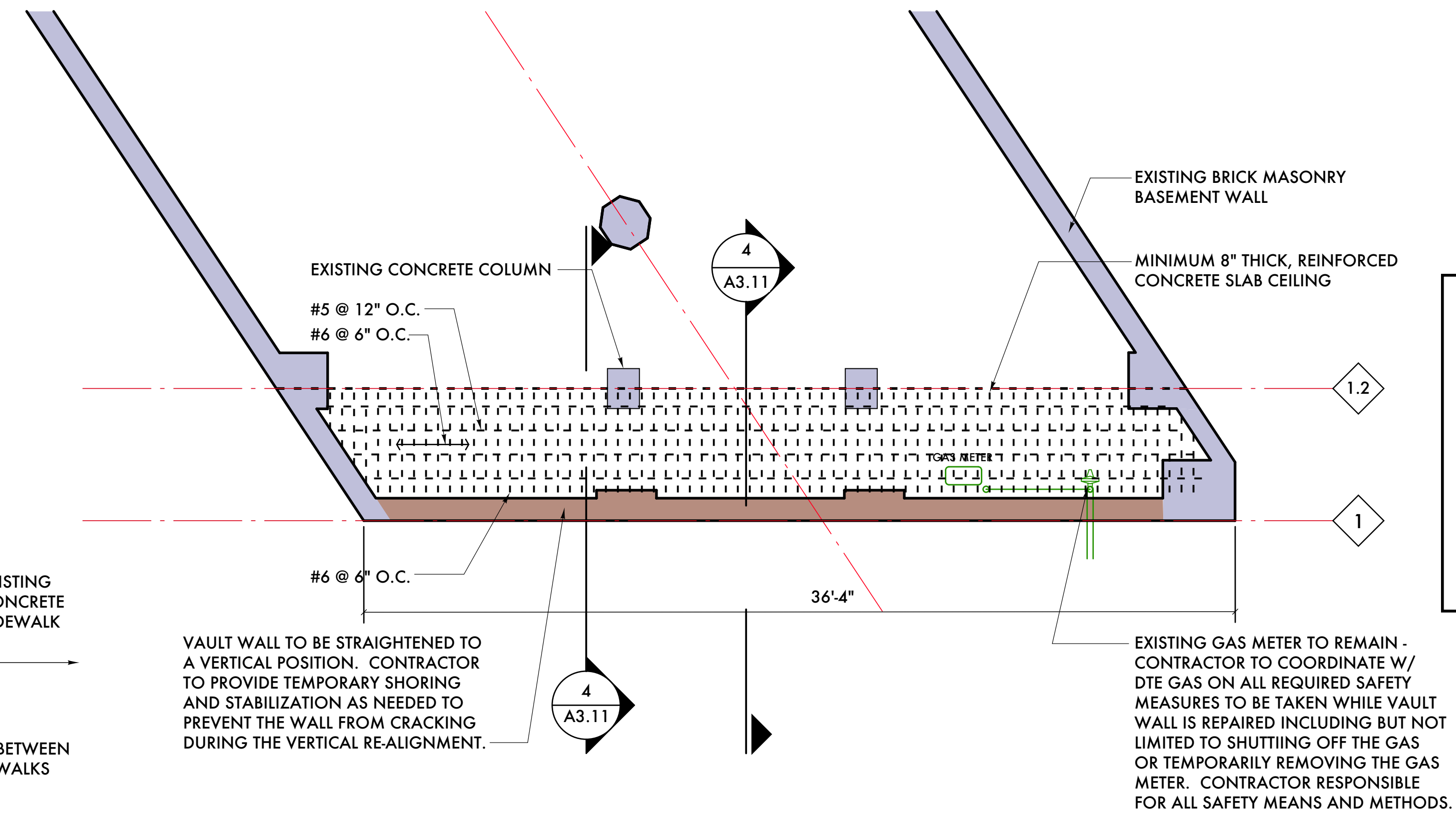
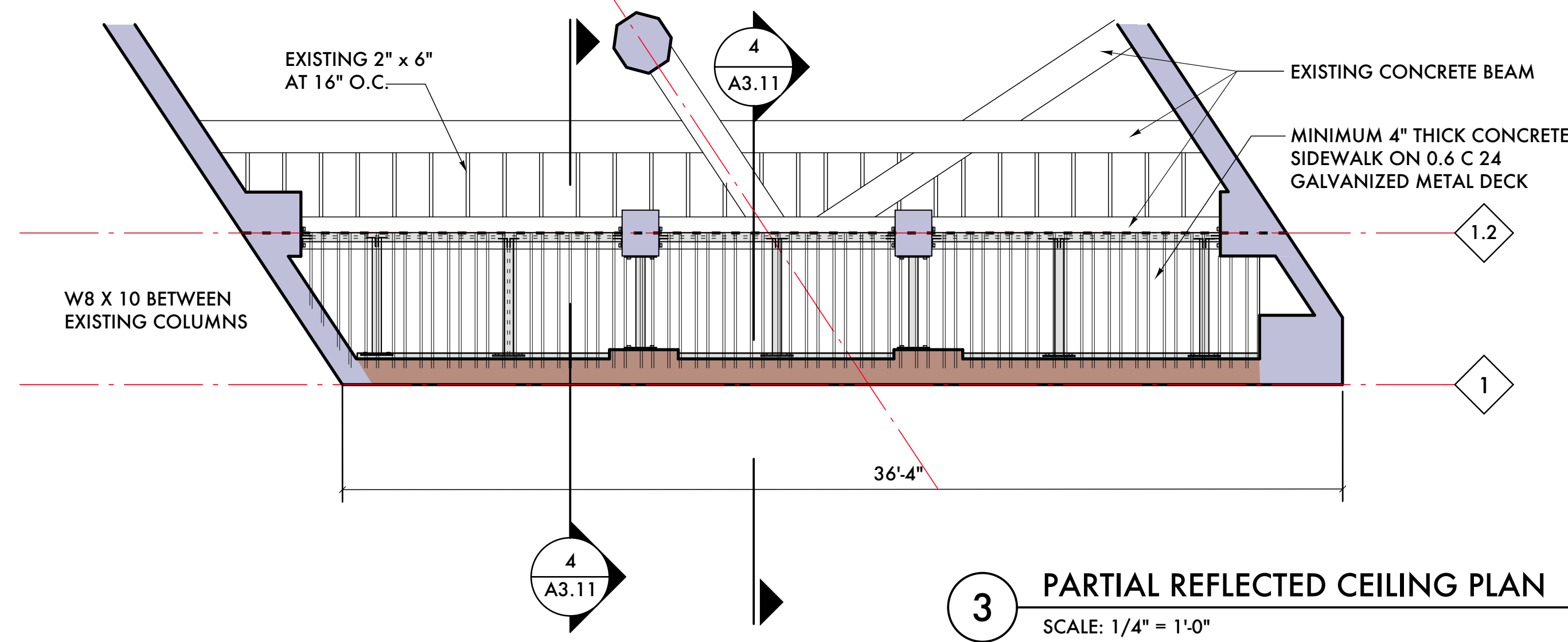
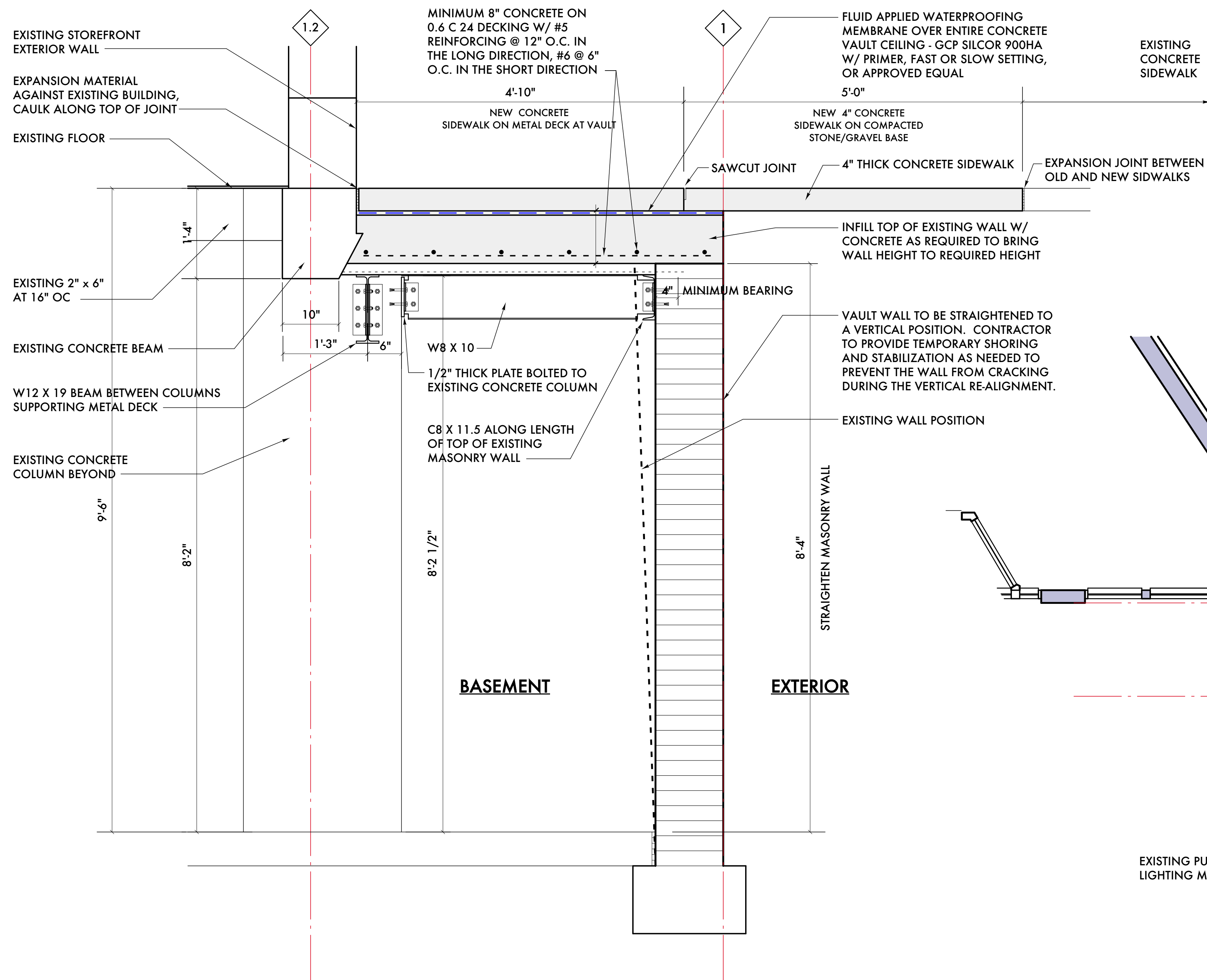

4 SECTION AT VAULT (COLUMN)
SCALE: 1" = 1'-0"

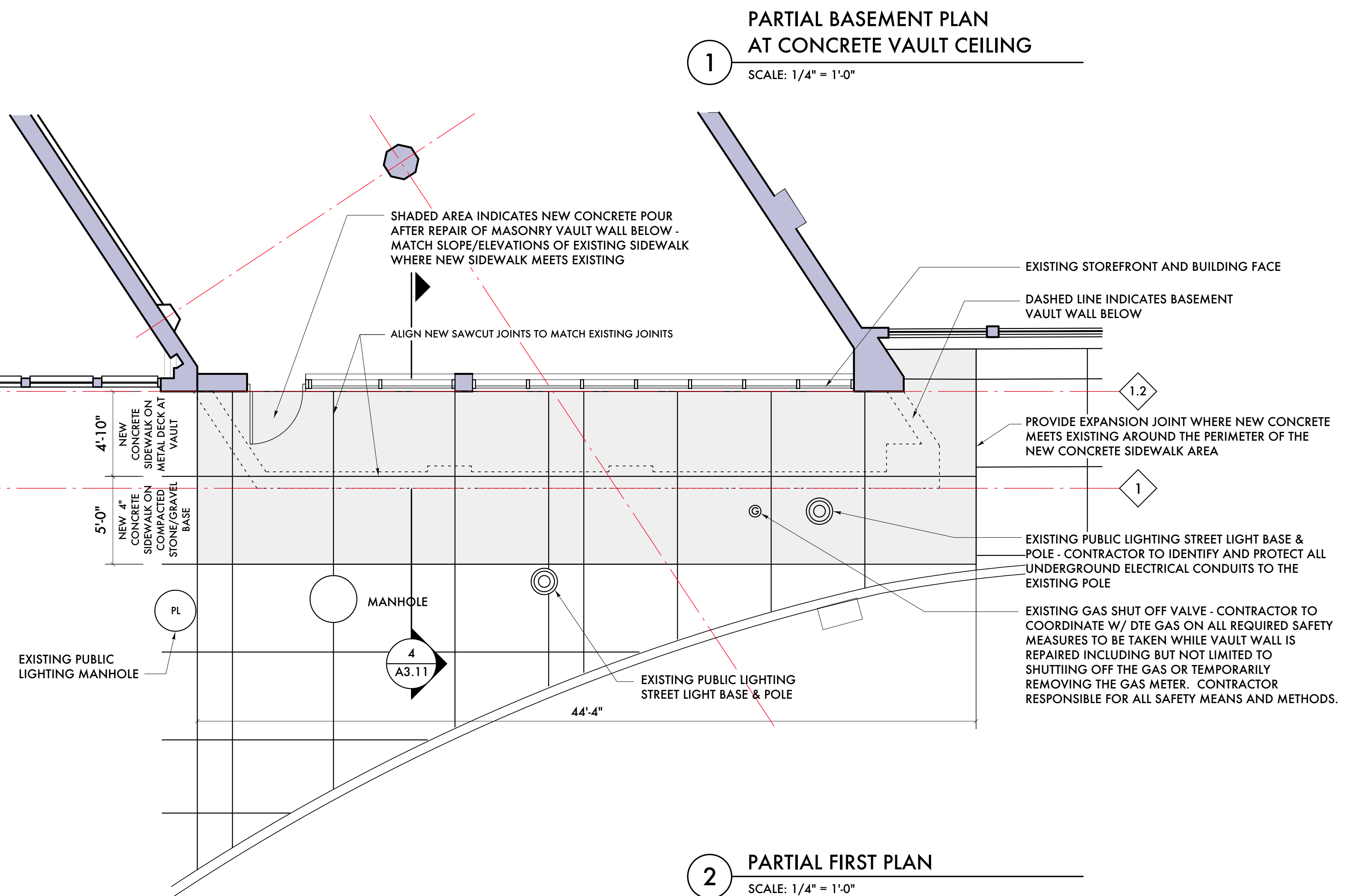

1 PARTIAL BASEMENT PLAN AT CONCRETE VAULT CEILING
SCALE: 1/4" = 1'-0"

2 PARTIAL FIRST PLAN
SCALE: 1/4" = 1'-0"

RIGHT OF WAY ENCROACHMENT:

1. THE ENCROACHMENT UNDERGROUND IS AN EXISTING ENCROACHMENT THAT HAS EXISTED SINCE THE BUILDING WAS CONSTRUCTED IN 1914.
2. THE SCOPE OF WORK IS TO REPAIR THE EXISTING BASEMENT VAULT WALL WHICH IS OUT OF PLUMB AND TO INSTALL A NEW CEILING ON THE EXISTING VAULT SPACE.



10/12/23	ADD #2 - Encroachment Permit
10/03/23	ADD #1 - Review Comments
09/29/23	Structural Review
09/16/23	Owner Review
Date:	Issued For:

Sidewalk Vault Repair

1427 Randolph Street
Detroit, Michigan 48226

studioONE : DETROIT

architectural
urban
interior DESIGN

350 Madison Avenue
4th Floor
Detroit, Michigan 48226
313.549.3790 (t)
jpb@ware-house.com

Project Number: 2023

Sheet Title:

**PROPOSED PARTIAL
BASEMENT, 1ST
FLOOR PLAN**

Sheet Number:

S3.11

© 2023 studioONE, llc