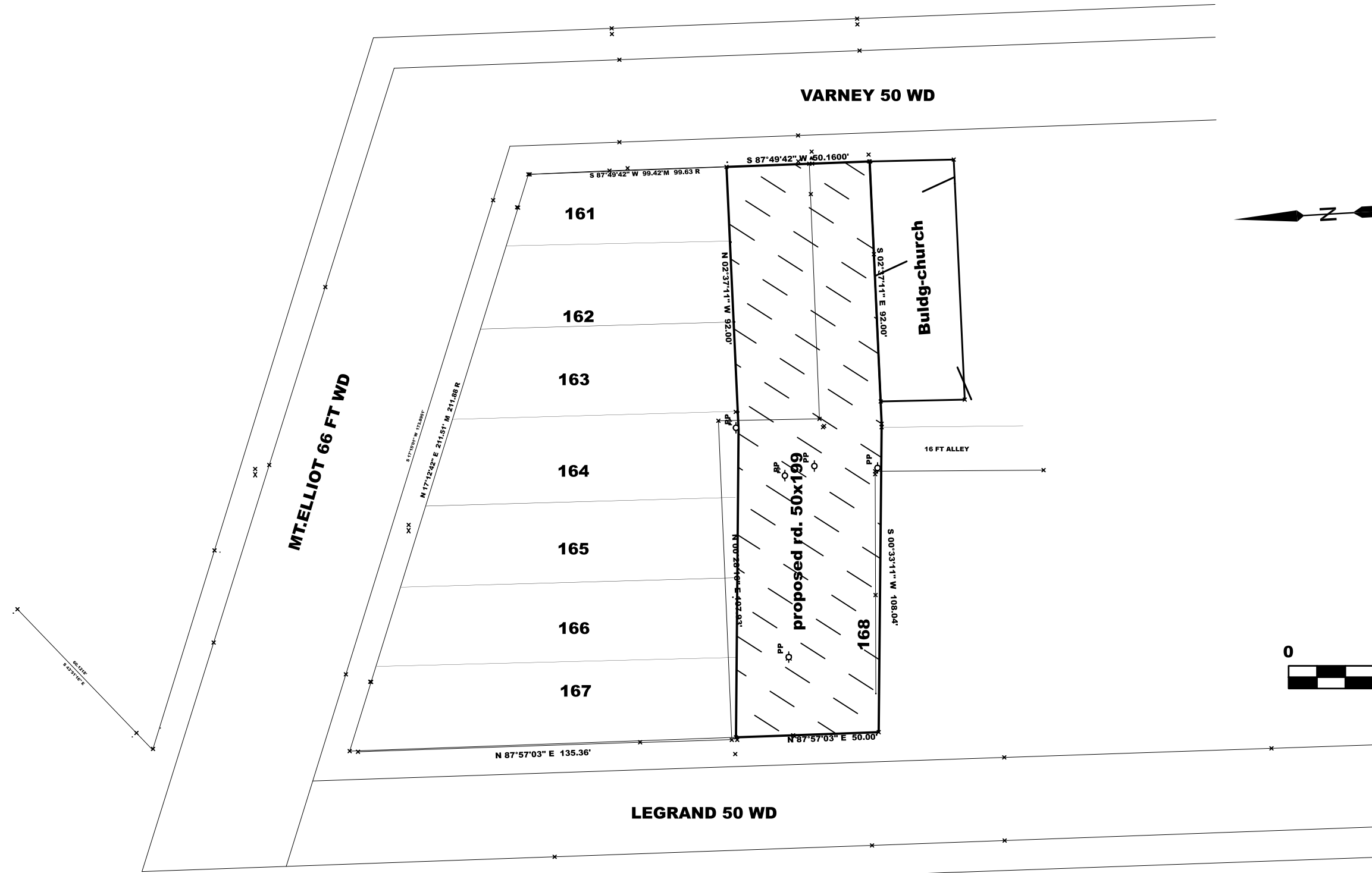
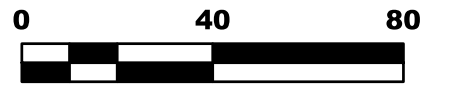

EXHIBIT B

PROPOSE CONDITION



3
x 630.55
FMDN



basil

DETROIT CITY ENGINEERING DIVISION SURVEY FIELD BUREAU - DPW 2 WOODWARD AVE #642 313 628-0930 SARIMB @ DETMI . GOV	CLIENT :	CROWN ENTERPRISE	DRAWN BY :	PH-B	SCALE :	1" = 40'
	ADDRESS :		APPROVED BY :	PS	PAGE :	1 OF 1
	TEL :		DATE :	8/6/2024	JOB # :	