

LEGEND
(R) RECORD

REQUESTED ALLEY VACATION

NOTE:
THE BEARINGS FOR THIS SURVEY ARE BASED ON THE MICHIGAN STATE PLANE COORDINATE SYSTEM SOUTH ZONE.

N:\2020\10020100_00d - Eastern Market Grablot - Orleans - Adelle/Drawings/Boundary/Grablot and Decoupre - Vacated Alley.dwg

Requested Alley Vacation City of Detroit, Wayne County, MICHIGAN Sketch of Description

giffels webster
Engineers Surveyors Planners
Landscape Architects

28 West Adams Road
Suite 1200
Detroit, MI 48226
p (313) 962-4442
f (313) 962-5068
www.giffelswebster.com

Executive: JNR
Manager: JNR
Designer: LDA
Quality Control: JNR
Section: P.C. 8 & 17

DATE:		ISSUE:	
Date	Issue	Date	Issue

Date: 11.28.23
Scale: 1" = 50'
Sheet: 1 OF 3
Project: 20100.00D

Copyright © 2023 Giffels Webster.
No reproduction shall be made without the prior written consent of Giffels Webster.

REQUESTED ALLEY VACATION

ALL THAT PART OF PUBLIC ALLEY IN BLOCK BOUNDED BY ORLEANS, DEQUINDRE, GRATIOT AND ADELAIDE BEING ADJACENT TO THE BACK OF LOTS 17, 20, 21 AND 22 OF A TOWN PLAT OF THE FARM OF ANTOINE DEQUINDRE ASSIGNED BY DEED OF TRUST TO PETER DESNOYER DRAWN UP BY ANSON E. HATHON AT THE REQUEST OF THE PARTIES INTERESTED FOR THE PURPOSE OF BEING RECORDED FEBRUARY 4TH 1840 LIBER 10, PAGES 715, 716 & 717 CITY RECORDS AND ADJACENT TO THE BACK OF LOTS 16 THROUGH 18 AND ADJACENT TO THE VACATED ALLEYS WITHIN THE "ALBERT CRANE'S SUBDIVISION OF LOTS 7 TO 16 BOTH INCLUSIVE SECTION 26 DEQUINDRE FARM AS RECORDED ON JANUARY 22, 1857, IN LIBER 1, PAGE 1 OF PLATS, WAYNE COUNTY RECORDS (CHY FILE NO. 7308) DESCRIBED AS FOLLOWS:

COMMENCING AT THE SOUTHWESTERLY CORNER OF LOT 22 OF SAID A TOWN PLAT OF THE FARM OF ANTOINE DEQUINDRE; THENCE NORTH 28 DEGREES 54 MINUTES 40 SECONDS EAST, 153.25 FEET TO THE POINT OF BEGINNING SAID POINT BEING THE SOUTHEASTERLY CORNER OF SAID LOT 22; THENCE NORTH 27 DEGREES 00 MINUTES 09 SECONDS WEST, 110.97 FEET TO A POINT ON THE SOUTHERLY LINE OF LOT 17 OF SAID A TOWN PLAT OF THE FARM OF ANTOINE DEQUINDRE; THENCE NORTH 62 DEGREES 56 MINUTES 56 SECONDS EAST, 20.01 FEET ALONG SAID SOUTHERLY LINE; THENCE SOUTH 27 DEGREES 00 MINUTES 09 SECONDS EAST, 86.00 FEET TO THE SOUTHWEST CORNER OF LOT 16 OF ALBERT CRANE'S SUBDIVISION OF LOTS 7 TO 16 BOTH INCLUSIVE SECTION 26 DEQUINDRE FARM; THENCE SOUTH 72 DEGREES 01 MINUTES 16 SECONDS EAST, 14.14 FEET ALONG THE WESTERLY LINE OF VACATED ALLEY; THENCE SOUTH 36 DEGREES 27 MINUTES 15 SECONDS WEST, 33.55 FEET TO THE POINT OF BEGINNING.

N:\2020\10\20\100.000 - Eastern Market Gravel - Orleans - Adelaide\Drawings\Boundary\Gravel and Dequindre_Vacated_Alley.dwg

Requested Alley Vacation

City of Detroit, Wayne County, MICHIGAN

Description



26 West Adams Road
Suite 1200
Detroit, MI 48226
p (313) 962-4442
f (313) 962-5068
www.giffelswebster.com

Executive: JNR
Manager: JNR
Designer: LDA
Quality Control: JNR
Section: P.C. 8 & 17

DATE:		ISSUE:	
Date	Issue		

Date: 11.28.23
Scale: NA
Sheet: 2 OF 3
Project: 20100.000

Copyright © 2023 Giffels Webster.
No reproduction shall be made
without the prior written consent of
Giffels Webster.

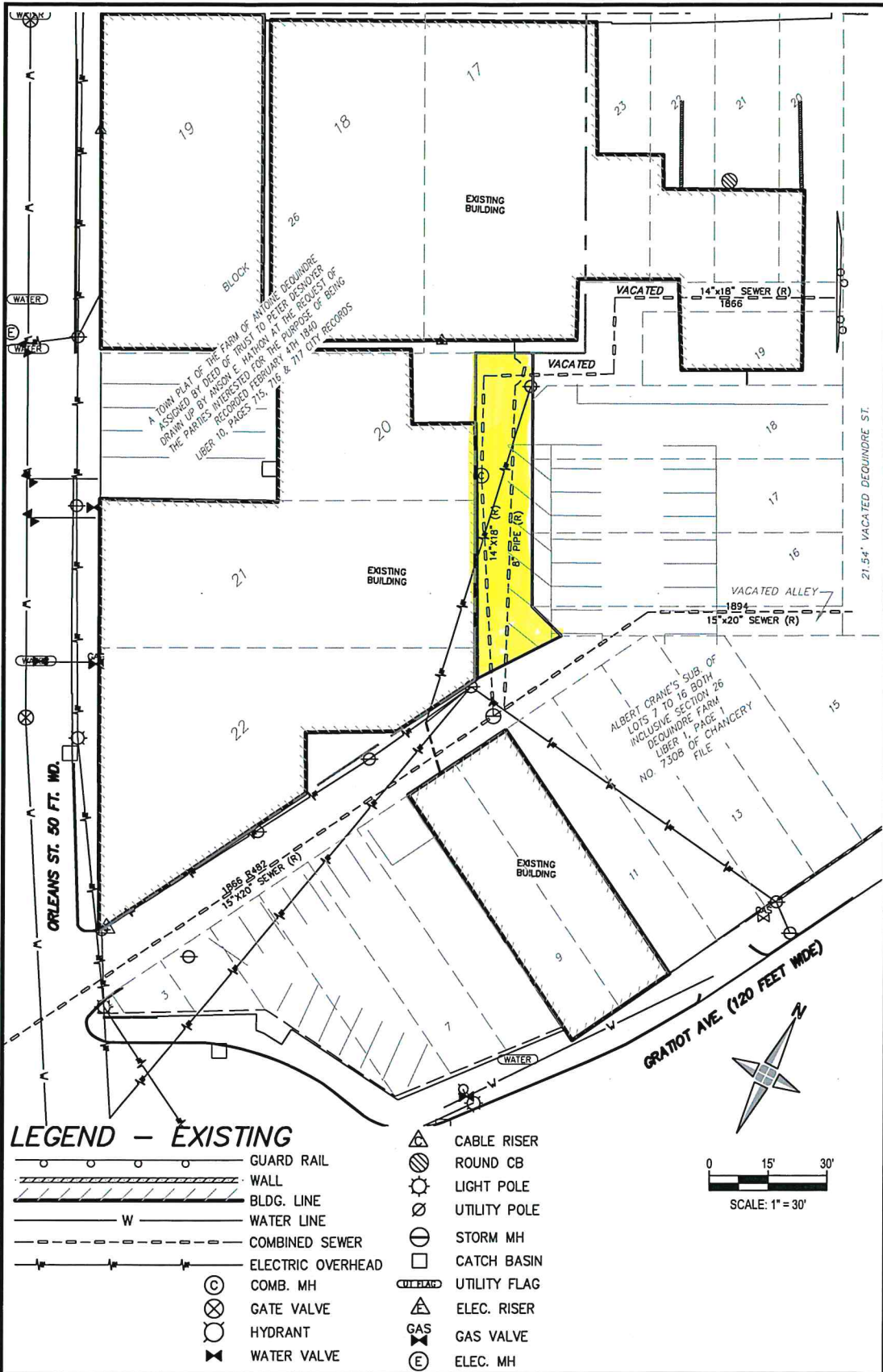

Requested Alley Vacation City of Detroit, Wayne County, MICHIGAN Utility Lines

giffels webster
 Engineers Surveyors Planners
 Landscape Architects

28 West Adams Road
 Suite 1200
 Detroit, MI 48226
 p (313) 962-4442
 f (313) 962-5068
 www.giffelswebster.com

Executive: JNR
 Manager: JNR
 Designer: LDA
 Quality Control: JNR
 Section: P.C. 8 & 17

DATE:		ISSUE:	
Date	Issue	Date	Issue

Date: 11.28.23
 Scale: 1" = 30'
 Sheet: 3 OF 3
 Project: 20100.000

Copyright © 2023 Giffels Webster.
 No reproduction shall be made
 without the prior written consent of
 Giffels Webster.

N:\2020\10020100.004 - Eastern Market Grndpl - Orleans - Advertise\Drawings\Boundary\Utility Lines.dwg