

City of Detroit

Janice M. Winfrey
City Clerk

OFFICE OF THE CITY CLERK

Andre P. Gilbert II
Deputy City Clerk

DEPARTMENT PETITION REFERENCE COMMUNICATION

To: The Department or Commission Listed Below

From: Janice M Winfrey, Detroit City Clerk

The following petition is herewith referred to you for report and recommendation to the City Council.

In accordance with that body's directive, kindly return the same with your report in duplicate within four (4) weeks.

| | |
|-------------------------|---|
| Petition No. | 2024-081 |
| Name of Petitioner | AT&T |
| Description of Petition | Petition for encroachment within the public alley, lying adjacent to the property commonly known as 10612 Somerset Avenue, for the installation of a utility cabinet, concrete foundation, and bollards |
| Type of Petition | Alley Vacation/Encroachment/Utility Vacation |
| Submission Date | 03/05/2024 |
| Concerned Departments | Department of Public Works, Planning and Development Department, City Engineering Division |
| Petitioner Contact | Kathrine Manzella SR SPECIALIST-OSP DESIGN ENGINEER 17651 Michigan Ave Dearborn, MI 48126 586-549-8961 KD5643@att.com |



CITY OF DETROIT
DEPARTMENT OF PUBLIC WORKS
CITY ENGINEERING DIVISION

COLEMAN A. YOUNG MUNICIPAL CENTER
2 WOODWARD AVE. SUITE 601
DETROIT, MICHIGAN 48226
PHONE: (313) 224-3949 TTY: 711
WWW.DETROITMI.GOV

To: Clerk's Office
From: The Department of Public Works
City Engineering Division
MapsandRecordsBureau@DetroitMI.Gov
(313) 224-3970

Petitioner:
AT&T
17651 Michigan Avenue
Dearborn, MI, 48126

On behalf of the above-mentioned petitioner the Department of Public Works: City Engineering Division is submitting a petition request for the action below. The petitioner has received a project consultation from the Department of Public Works: City Engineering Division and has been advised the following:

Type of action recommended:

Petition for encroachment within the public alley, lying adjacent to the property commonly known as 10612 Somerset Avenue, for the installation of a utility cabinet, concrete foundation, and bollards.

Jered Dean
Manager II
Department of Public Works
City Engineering Division
313-224-3985



March 4, 2024,

Per the request of City of Detroit AT&T will be responsible for the assets (Cabinets and Bollards) in alley bonded by Grayton, Somerset, Britain, and Balfour. The point of contact for these assets is Kathrine Manzella SR SPECIALIST-OSP DESIGN ENGINEER (KD5643@att.com or 586-549-8961)

Kevin D. Roberts

Kevin D. Roberts
Manager Outside Plant Planning and Engineering Design
17651 Michigan Ave, Dearborn, MI 48126
Cell 1-734-985-5784
Email kr639x@att.com

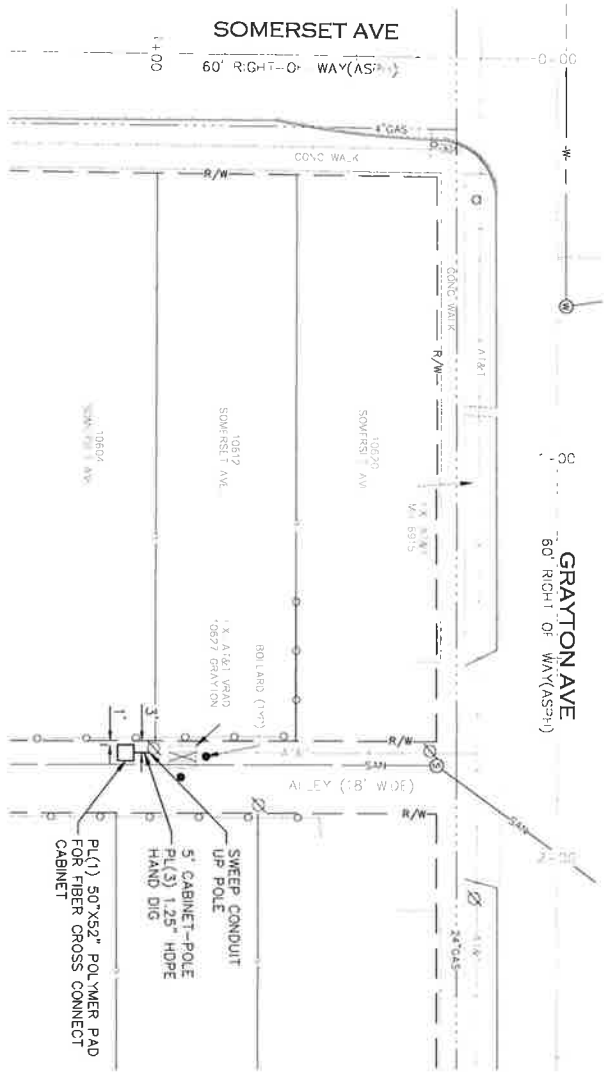

CONTRACTOR SHALL BE RESPONSIBLE FOR THE CONTRACTOR. NEITHER THE OWNER NOR THE ENGINEER SHALL BE RESPONSIBLE TO ASSUME ANY RESPONSIBILITY FOR SAFETY OF THE WORK, OR PERSONS EMPLOYED IN THE WORK, OF ANY NATURE OR KIND. © 2012 Metro Engineering Solutions. All rights reserved.

THE LOCATIONS OF EXISTING UNDERGROUND UTILITIES ARE SHOWN IN AN APPROXIMATE MANNER ONLY AND HAVE NOT BEEN INDEPENDENTLY VERIFIED BY THE CONTRACTOR. THE CONTRACTOR SHALL DETERMINE THE EXACT LOCATION OF ALL EXISTING UTILITIES BEFORE COMMENCING WORK AND ACCEPTS TO BE FULLY RESPONSIBLE FOR ANY AND ALL DAMAGES WHICH MIGHT BE OCCURRED BY THE CONTRACTOR'S FAILURE TO CORRECTLY IDENTIFY AND ALL UNDERGROUND UTILITIES.



METRO ENGINEERING SOLUTIONS
 33900 SCHOOLCRAFT RD
 LIVONIA, MICHIGAN 48150
 PHONE: 734.483.1427 FAX: 734.483.3431
 www.metroes.net

| REV # | DATE | REVISION | DESCRIPTION |
|-------|------|----------|-------------|
| | | | |



| | | | |
|------------------|--|------------|----------|
| PROJECT # | AD25A17 | DATE SYNC | REC'D |
| PROJECT TITLE | GRAYTON ST & SOMERSET AVE | | |
| DATE | 03/23/22 | DRAWN BY | WC |
| CITY | Detroit | CHECKED BY | WC |
| PROJECT ENGINEER | MICHAEL J. BROWN (586) 766-1024 | | |
| CONTRACTOR NAME | METRO ENGINEERING SOLUTIONS (734) 350-8316 | | |
| PLAN DATE | 03/23/22 | PLANT DATE | 05/08/22 |
| PERMIT REC'D | | | |
| | | | |

SOMERSET AVE. 60 FT. WD.

YORKSHIRE RD. 60 FT. WD.

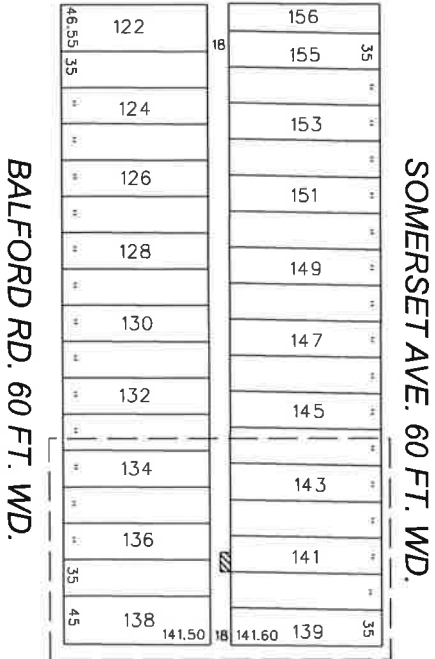

GRAYTON AVE. 60 FT. WD.

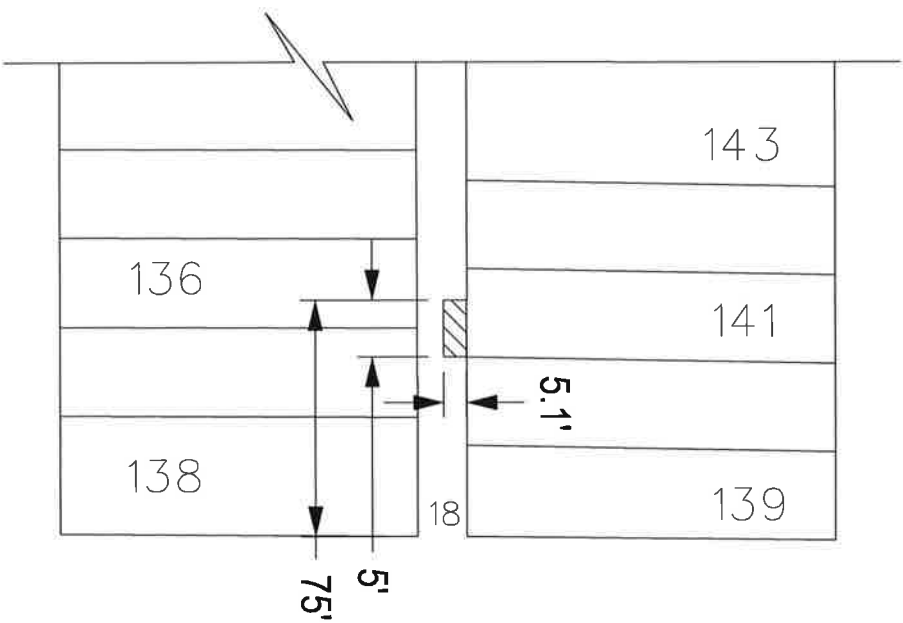

GRAYTON AVE. 60 FT. WD.



- REQUEST ENCROACHMENT

(FOR OFFICE USE ONLY)

BALFORD RD. 60 FT. WD.

CARTO - 97 E

| | | | | | |
|-------------|--|----------|------|------|------|
| B | | | | | |
| A | | | | | |
| DESCRIPTION | | DRAWN | CHEK | APPD | DATE |
| DRAWN BY | | CHECKED | | | |
| AP | | LC | | | |
| DATE | | APPROVED | | | |
| 01-24-2024 | | JD | | | |

REQUEST ENCROACHMENT
 INTO SOUTH PUBLIC ALLEY, 18 FT. WD.
 AT 10604 SOMERSET AVE.

CITY OF DETROIT
 CITY ENGINEERING DIVISION
 SURVEY BUREAU

JOB NO. 24-3
 DRWG. NO.