



CITY OF DETROIT  
DEPARTMENT OF PUBLIC WORKS  
CITY ENGINEERING DIVISION

COLEMAN A. YOUNG MUNICIPAL CENTER  
2 WOODWARD AVE. SUITE 601  
DETROIT, MICHIGAN 48226  
PHONE: (313) 224-3949 • TTY:711  
FAX: (313) 224-3471  
WWW.DETROITMI.GOV

February 23rd, 2024

Honorable City Council:

**RE: Petition No. x2024-049 – City Modern 440 Alfred Street, LLC, request for encroachment within the easterly part of Brush Street, 50 ft. wide, adjacent to the parcel commonly known as 440 Alfred Street, for the purpose of installing an on-site advertising sign.**

Petition No. x2024-049 – City Modern 440 Alfred Street, LLC, request for encroachment within the easterly part of Brush Street, 50 ft. wide, adjacent to the parcel commonly known as 440 Alfred Street, for the purpose of installing an on-site advertising sign.

The purpose of this request is to allow the owners of the property commonly known as 440 Alfred Street to install on-site advertising.

The petition was referred to the City Engineering Division – DPW for investigation and report. This is our report.

The request was approved by the Solid Waste Division – DPW, and City Engineering Division – DPW. Traffic Engineering Division

Detroit Water and Sewerage Department (DWSD) reports being involved, but they have no objection provided the DWSD encroachment provisions are followed. The DWSD provisions have been made a part of the resolution. All other involved City Departments, including the Public Lighting Authority and Public Lighting Department; also privately owned utility companies have reported no objections to the encroachment. Provisions protecting all utility installations are part of the attached resolution.

I am recommending adoption of the attached resolution.

Respectfully submitted,

Richard Doherty, P.E., City Engineer  
City Engineering Division – DPW

Cc: Ron Brundidge, Director, DPW  
Mayor's Office – City Council Liaison

COUNCIL MEMBER \_\_\_\_\_

**RESOLVED**, that the Department of Public Works, City Engineering Division is hereby authorized and directed to issue permits to City Modern 440 Alfred Street, LLC or their assigns to install and maintain encroachment within Griswold Street and State Street, further described as: Land in the City of Detroit, Wayne County, Michigan;

On-site advertising sign, within Brush Street, 50 ft. wide, lying westerly of and adjacent to lot 1 of "Block E of the Brush Subdivision, part of Park Lot 11 and part of Brush Farm" as recorded in Liber 1, Page 253 of Plats, Wayne County Records. Said on-site advertising sign extends 34" into the easterly part of Brush Street and ranges between 10' to 12.5' above grade.

PROVIDED, that if there is any cost for the removing and/or rerouting of any utility facilities, it shall be done at the expense of the petitioner and/or property owner; and be it further

PROVIDED, that access is maintained to all fire department connections, and be it further

PROVIDED, that by approval of this petition the Detroit Water and Sewerage Department (DWSD) does not waive any of its rights to its facilities located in the right-of-way, and at all times, DWSD, its agents or employees, shall have the right to enter upon the right-of-way to maintain, repair, alter, service, inspect, or install its facilities. All costs incident to the damaging, dismantling, demolishing, removal and replacement of structures or other improvements herein permitted and incurred in gaining access to DWSD's facilities for maintenance, repairing, alteration, servicing or inspection caused by the encroachment shall be borne by the petitioner. All costs associated with gaining access to DWSD's facilities, which could normally be expected had the petitioner not encroached into the right-of-way, shall be borne by DWSD; and be it further

PROVIDED, that all construction performed under this petition shall not be commenced until after (5) days written notice to DWSD. Seventy-two (72) hours' notice shall also be provided in accordance with P.A. 53 1974, as amended, utilizing the MISS DIG one call system; and be it further

PROVIDED, that construction under this petition is subject to inspection and approval by DWSD forces. The cost of such inspection shall, at the discretion of DWSD, be borne by the petitioner; and be it further

PROVIDED, that if DWSD facilities located within the right-of-way shall break or be damaged as the result of any action on the part of the petitioner, then in such event the petitioner agrees to be liable for all costs incident to the repair, replacement or relocation of such broken or damaged DWSD facilities; and be it further

PROVIDED, that the petitioner shall hold DWSD harmless for any damages to the encroaching device constructed or installed under this petition which may be caused by the failure of DWSD's facilities; and be it further

PROVIDED, City Modern 440 Alfred Street, LLC or their assigns shall apply to the Buildings and Safety Engineering Department for a building permit prior to any construction. Also, if it becomes necessary to open cut public streets, bore, jack, occupy or barricade city rights-of-way for maintenance of encroachments such work shall be according to detail permit application drawings submitted to the City Engineering Division – DPW prior to any public right-of-way construction; and further

PROVIDED, that the necessary permits shall be obtained from the City Engineering Division – DPW and the Buildings and Safety Engineering Department. The encroachments shall be constructed and maintained under their rules and regulations; and further

PROVIDED, that all cost for the construction, maintenance, permits and use of the encroachments shall be borne by City Modern 440 Alfred Street, LLC or their assigns, and further

PROVIDED, that all costs incurred by privately owned utility companies and/or city departments to alter, adjust, and/or relocate their existing utility facilities located in close proximity to the encroachments shall be borne by City Modern 440 Alfred Street, LLC or their assigns. Should damages to utilities occur City Modern 440 Alfred Street, LLC or their assigns shall be liable for all incidental repair costs and waives all claims for damages to the encroaching installations; and further

PROVIDED, that no other rights in the public streets, alleys or other public place shall be considered waived by this permission which is granted expressly on the condition that said encroachments shall be removed at any time when so directed by the City Council, and the public property affected shall be restored to a condition satisfactory to the City Engineering Division – DPW; and further

PROVIDED, that City Modern 440 Alfred Street, LLC or their assigns shall file with the Department of Public Works – City Engineering Division an indemnity agreement in form approved by the Law Department. The agreement shall save and protect the City of Detroit from any and all claims, damages or expenses that may arise by reason of the issuance of the permits and the faithful or unfaithful performance of City Modern 440 Alfred Street, LLC or their assigns of the terms thereof. Further, City Modern 440 Alfred Street, LLC or their assigns shall agree to pay all claims, damages or expenses that may arise out of the use, repair and maintenance of the proposed encroachments; and further

PROVIDED, that construction of the encroachments shall constitute acceptance of the terms and conditions as set forth in this resolution; and be it further

PROVIDED, this resolution is revocable at the will, whim or caprice of the City Council, and City Modern 440 Alfred Street, LLC acquires no implied or other privileges hereunder not expressly stated herein; and further

PROVIDED, that the encroachment permits shall not be assigned or transferred without the written approval of the City Council; and be it further

PROVIDED, that the City Clerk shall within 30 days record a certified copy of this resolution with the Wayne County Register of Deeds.

MAP-23-133

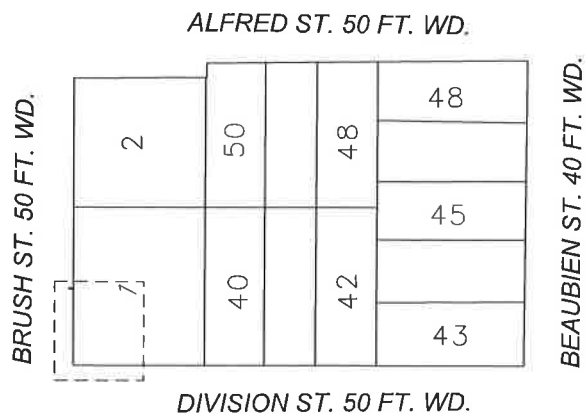
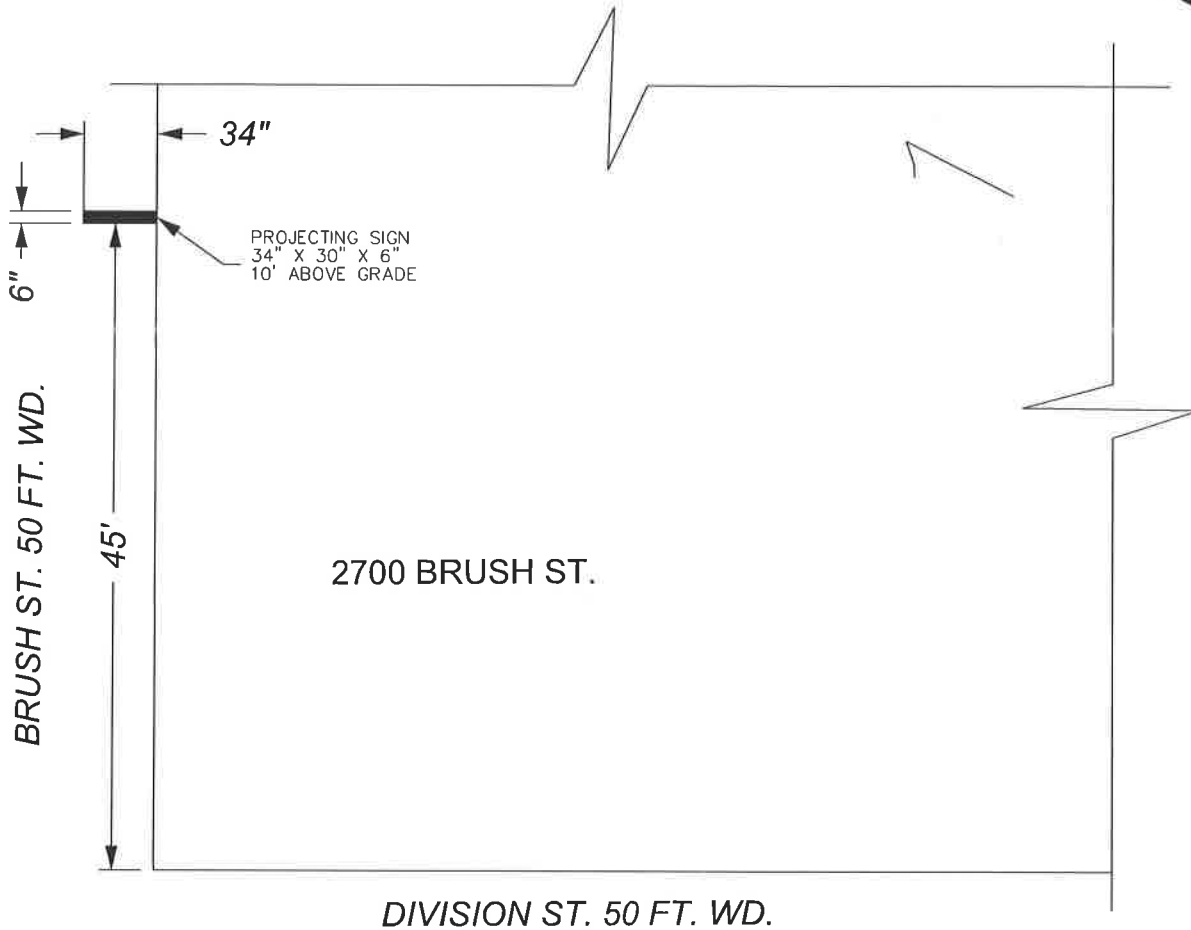

 - REQUEST ENCROACHMENT  
(For above grade projecting sign)

(FOR OFFICE USE ONLY)

CARTO 29 F

B					
A					
	DESCRIPTION	DRWN	CHKD	APPD	DATE
	REVISIONS				
	DRAWN BY	LC	CHECKED	AP	
	DATE	11-30-2023	APPROVED	JD	

**REQUEST ENCROACHMENT  
INTO BRUSH ST.  
AT 2700 BRUSH ST.**

<b>CITY OF DETROIT</b>	
CITY ENGINEERING DIVISION	
SURVEY BUREAU	
JOB NO.	23-133
DRWG. NO.	

**SIGN DIMENSIONS**

**30" Dia. Sign Face - 4.90 Sq. Ft.**



**Illuminated - BLADE SIGN**

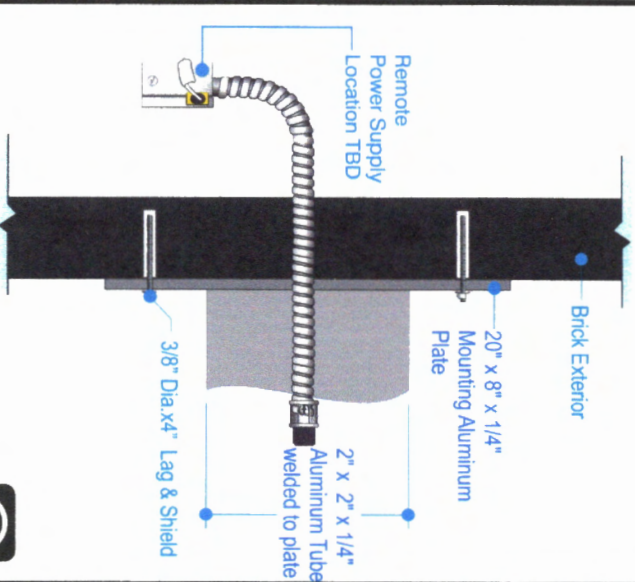

TYPICAL SECTION DETAIL  
NOT TO SCALE



**Notes:**  
Approximate Sign Weight:  
25 lbs per letter maximum.  
(Including mounting hardware)

All Aluminum Sections shall be  
6063-T6 Alloy.

The Sign Mounting is designed for  
115 mph, 3 sec. gust Wind Speed  
for Exposure B, Cat. II Structure as  
per Fig. 1604 of 2015-MBC.

Mounting Hardware shall be  
non-corrosive.

**ENGINEER'S SEAL**

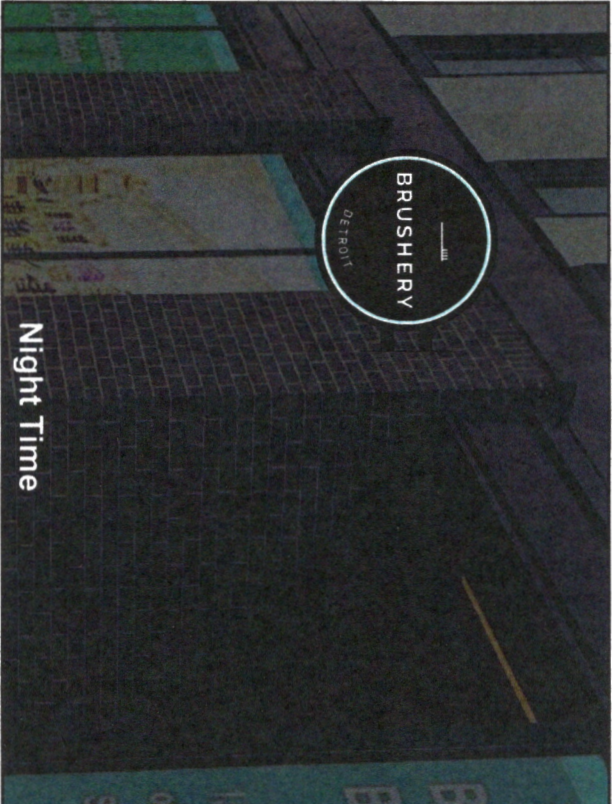

Night Time

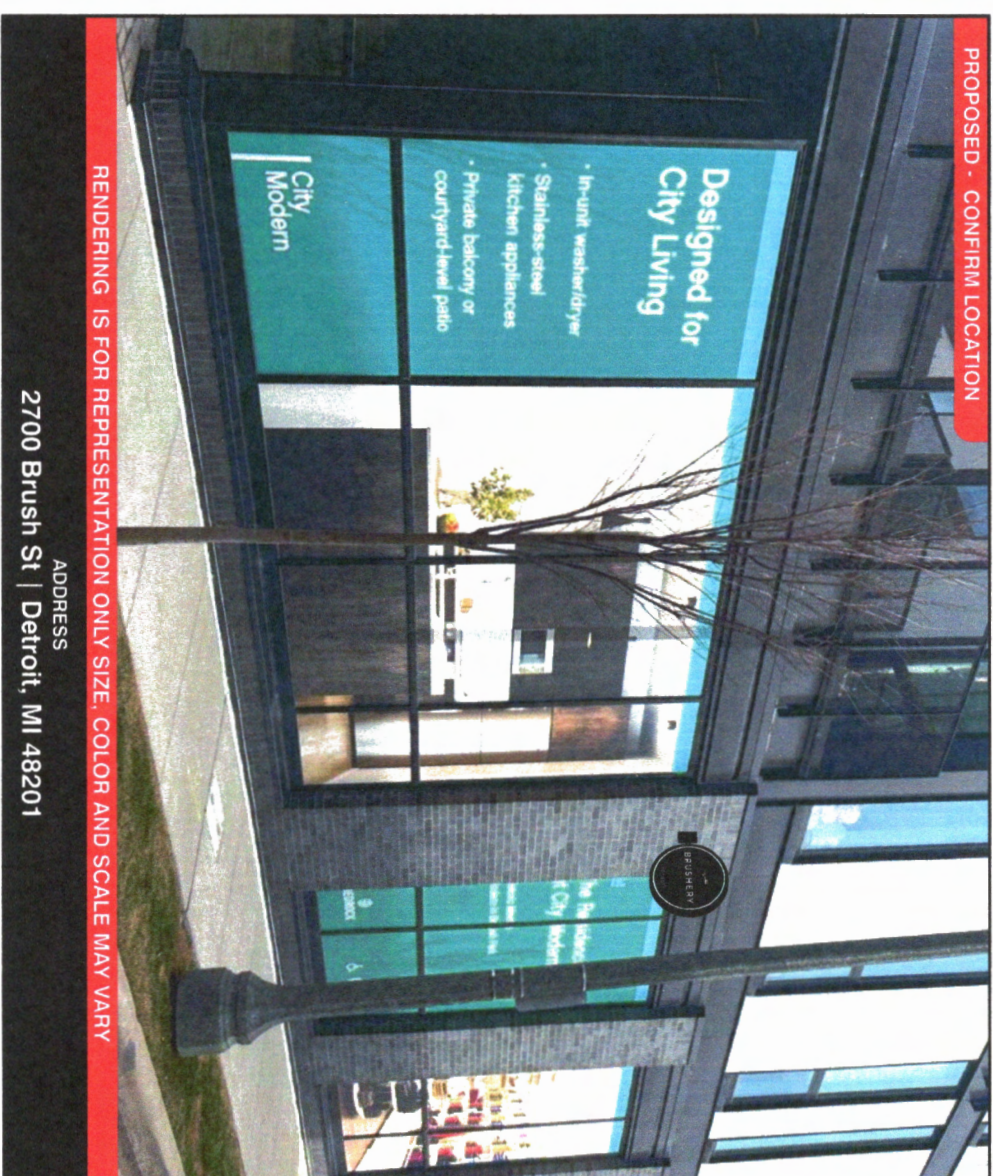

RENDERING - IS FOR REPRESENTATION ONLY SIZE, COLOR AND SCALE MAY VARY

ADDRESS  
2700 Brush St | Detroit, MI 48201

<b>BRUSHERY</b>		Sales Person: Eric Ropelewski		Drawn By: Connie Fotiu		Date: 4/28/2023		File Name: Brushery Detroit 230827.cdr	
This drawing and design/layout is the property of Metro Detroit Signs. The use of which in part or in whole is not permitted without prior written consent from Metro Detroit Signs. All rights reserved. Copyright 2018		Customer Signature		Date		Project Number: <b>230827</b>		Design01 Revision: 6/20/2023 #6	
<b>METRO SIGNS</b> BLIGHTING		METRO DETROIT OFFICE 11444 Kaitz Ave Warren, MI 48092 Phone: 586-759-2700 WWW.METROSAL.COM		METRO DETROIT OFFICE 11444 Kaitz Ave Warren, MI 48092 Phone: 586-759-2700 WWW.METROSAL.COM		METRO DETROIT OFFICE 11444 Kaitz Ave Warren, MI 48092 Phone: 586-759-2700 WWW.METROSAL.COM		METRO DETROIT OFFICE 11444 Kaitz Ave Warren, MI 48092 Phone: 586-759-2700 WWW.METROSAL.COM	