

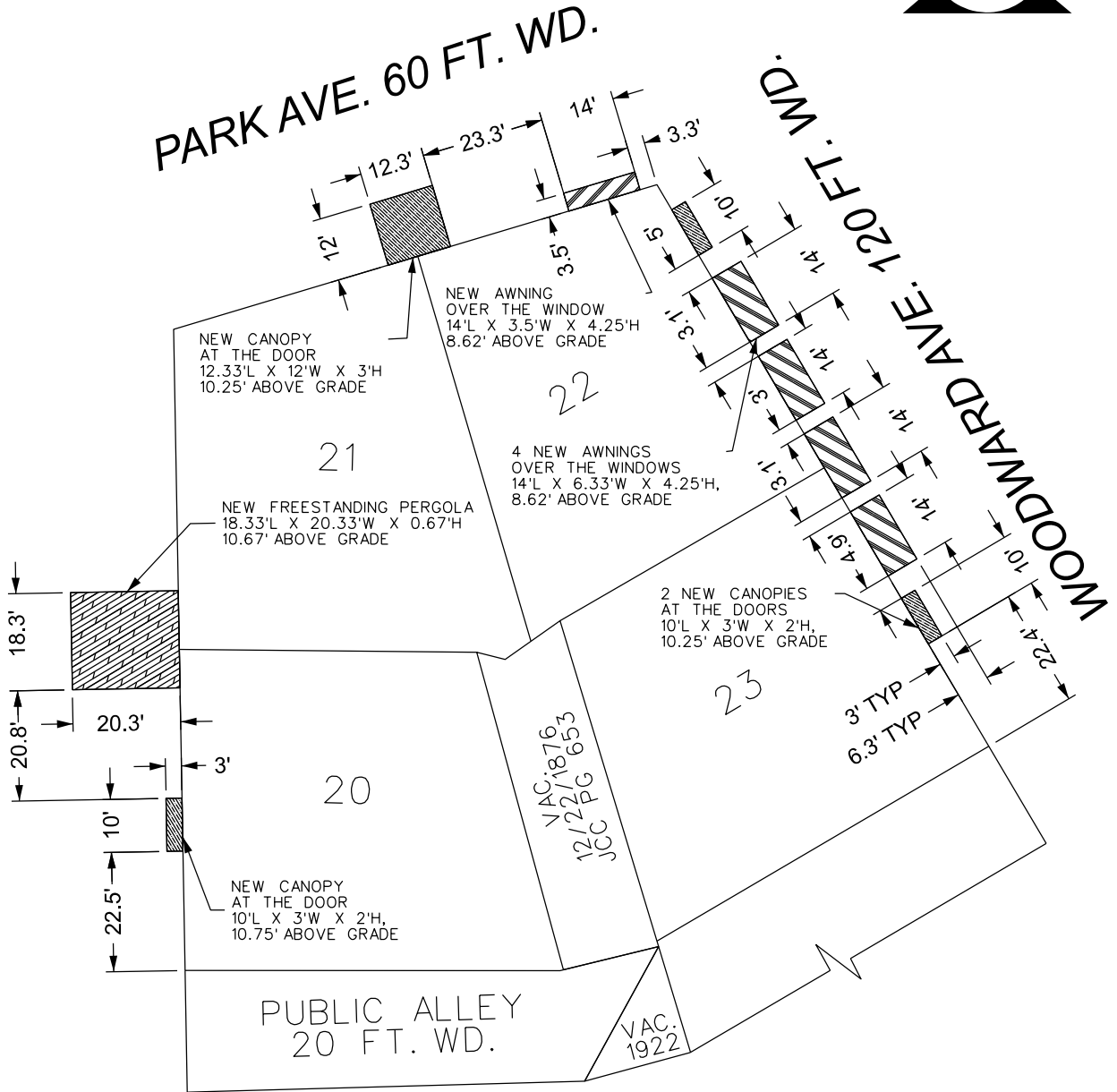

WASHINGTON BLVD. 195 FT. WD.

PARK AVE. 60 FT. WD.

WOODWARD AVE. 120 FT. WD.



NEW CANOPY AT THE DOOR  
12.33'L X 12'W X 3'H  
10.25' ABOVE GRADE

NEW AWNING OVER THE WINDOW  
14'L X 3.5'W X 4.25'H  
8.62' ABOVE GRADE

NEW FREESTANDING PERGOLA  
18.33'L X 20.33'W X 0.67'H  
10.67' ABOVE GRADE

4 NEW AWNINGS OVER THE WINDOWS  
14'L X 6.33'W X 4.25'H,  
8.62' ABOVE GRADE

2 NEW CANOPIES AT THE DOORS  
10'L X 3'W X 2'H,  
10.25' ABOVE GRADE

NEW CANOPY AT THE DOOR  
10'L X 3'W X 2'H,  
10.75' ABOVE GRADE

PUBLIC ALLEY  
20 FT. WD.

VAC. 1876  
JCC PG 653

VAC. 1922



- ABOVE GRADE ENCROACHMENT  
(For proposed awnings over windows)



- ABOVE GRADE ENCROACHMENT  
(For proposed canopies over doors)



- ABOVE GRADE ENCROACHMENT  
(For new freestanding pergola over decorative pavers)

(FOR OFFICE USE ONLY)

CARTO 28 B

B					
A					
DESCRIPTION	DRWN	CHKD	APPD	DATE	
REVISIONS					
DRAWN BY	LC	CHECKED	AP		
DATE	12-19-2023	APPROVED	JD		

REQUEST ENCROACHMENTS  
INTO WOODWARD AVE., PARK AVE.,  
AND WASHINGTON BLVD.

CITY OF DETROIT  
CITY ENGINEERING DIVISION  
SURVEY BUREAU

JOB NO. 23-135

DRWG. NO. 23-135\_1