

MAP-23-120



MADISON AVE. 90 FT. WD.

ROOF AT 79' ABOVE GRADE, PROJECTS UP TO 20' PAST THE PROPERTY BOUNDARY ON THE NORTH SIDE OF THE BUILDING

RANDOLPH ST. 39.48 FT. WD.

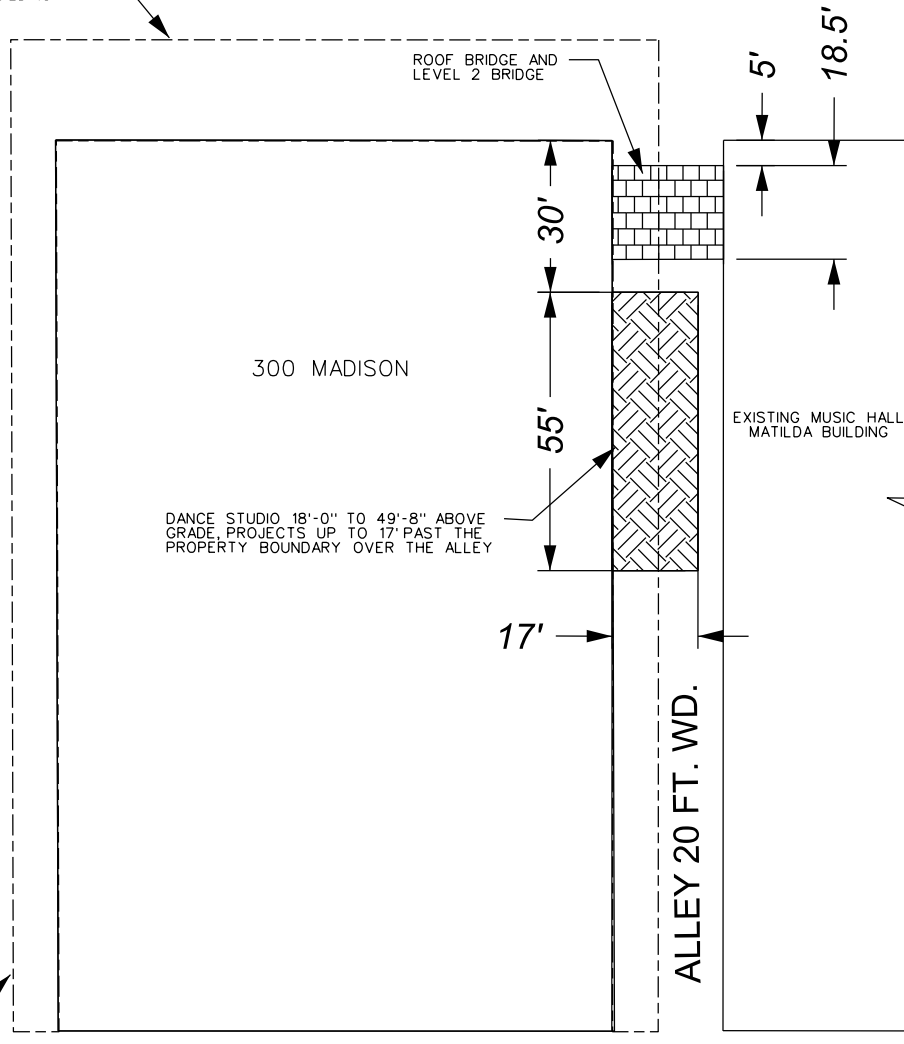

DANCE STUDIO 18'-0" TO 49'-8" ABOVE GRADE, PROJECTS UP TO 17' PAST THE PROPERTY BOUNDARY OVER THE ALLEY

ROOF BRIDGE AND LEVEL 2 BRIDGE

EXISTING MUSIC HALL MATILDA BUILDING

ALLEY 20 FT. WD.

BRUSH ST. 50 FT. WD.

ROOF AT 79' ABOVE GRADE, PROJECTS UP TO 9' PAST THE PROPERTY BOUNDARY ON THE EAST AND WEST SIDES OF THE BUILDING

MADISON AVE. 90 FT. WD.



- ROOF BRIDGE 59'-6" TO 67'-6" ABOVE GRADE AND LEVEL 2 BRIDGE 18'-0" TO 35'-4" ABOVE GRADE



- DANCE STUDIO 18'-0" TO 49'-8" ABOVE GRADE



ROOF AT 79'-0" ABOVE GRADE, PROJECTS UP TO 20' PAST THE PROPERTY BOUNDARY ON THE NORTH SIDE, AND UP TO 9' PAST THE PROPERTY BOUNDARY ON THE EAST AND WEST SIDES

77	78
80	81
83	84
86	87
89	90
92	93
95	96
98	99
101	102
104	105
107	108

RANDOLPH ST. 39.48 FT. WD.

ALLEY 20 FT. WD.

BRUSH ST. 50 FT. WD.

(FOR OFFICE USE ONLY)

GRATIOT AVE. 120 FT. WD.

CARTO 28 A

B					
A					
DESCRIPTION	DRWN	CHKD	APPD	DATE	
REVISIONS					
DRAWN BY	LC	CHECKED	AP		
DATE	10-23-2023	APPROVED	JD		

REQUEST ABOVE GRADE ENCROACHMENTS AROUND THE PROPOSED MUSIC HALL EXPANSION AT 300 MADISON AVE.

CITY OF DETROIT CITY ENGINEERING DIVISION SURVEY BUREAU	
JOB NO.	23-120
DRWG. NO.	23-120_1