

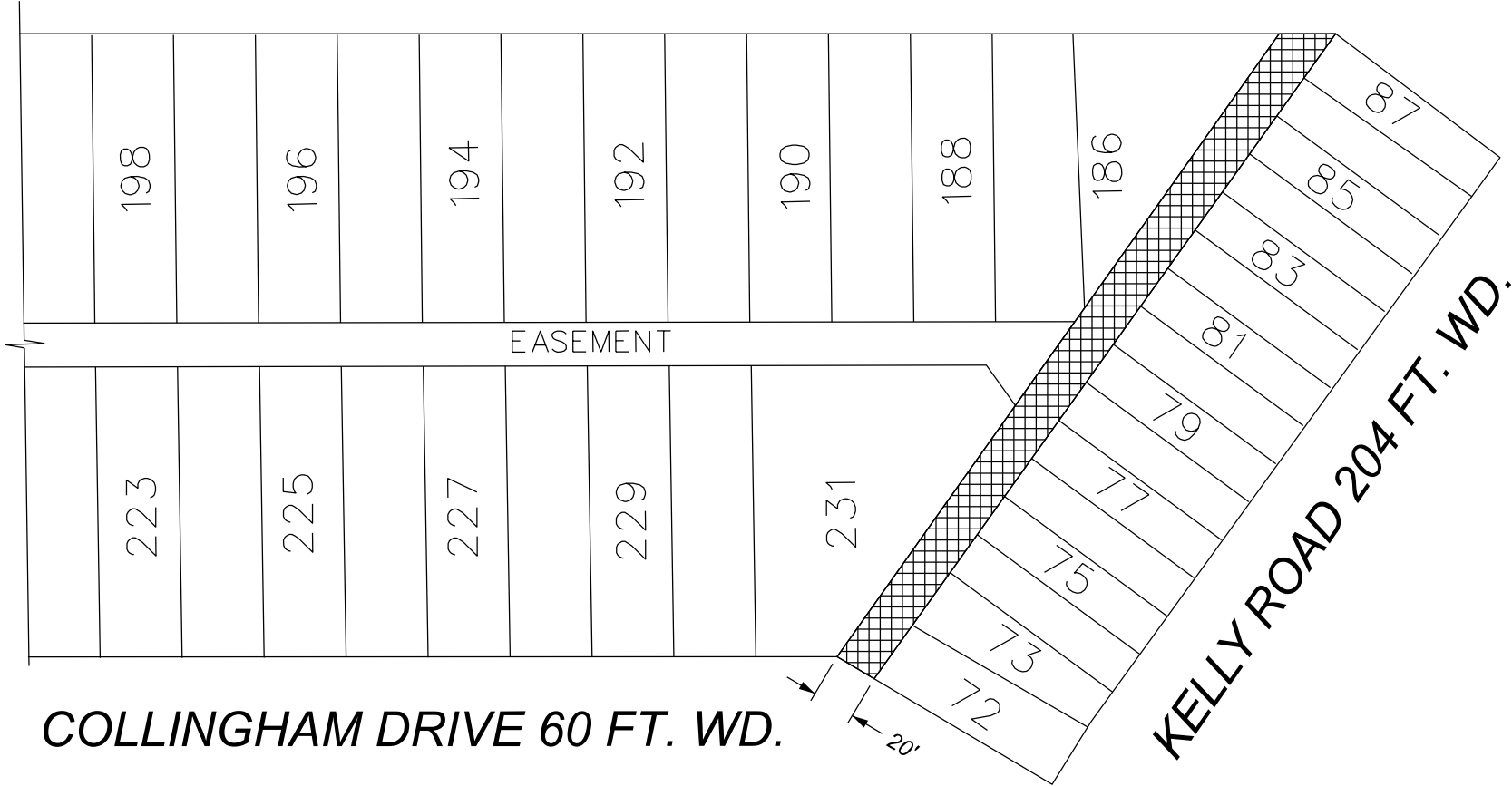

CARLISLE DRIVE 60 FT. WD.

CUSHING AVE. 86 FT. WD.



COLLINGHAM DRIVE 60 FT. WD.

KELLY ROAD 204 FT. WD.

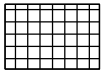

- REQUEST RENEWAL OF TEMPORARY CLOSURE

(FOR OFFICE USE ONLY)

CARTO 95 A

**RENEWAL OF TEMPORARY ALLEY CLOSURE OF THE
NORTH/SOUTH PUBLIC ALLEY 20 FT. WD.
IN THE BLOCK BOUNDED BY COLLINGHAM DR.,
CUSHING AVE., CARLISLE DR., AND KELLY RD.**

**CITY OF DETROIT
CITY ENGINEERING DIVISION
SURVEY BUREAU**

JOB NO. 23-152

DRWG. NO.

| | | | | | |
|--------------------|-------------|-----------------|-------------|-------------|--|
| B | | | | | |
| A | | | | | |
| DESCRIPTION | DRWN | CHKD | APPD | DATE | |
| REVISIONS | | | | | |
| DRAWN BY | LC | CHECKED | AP | | |
| DATE | 10-17-2023 | APPROVED | JD | | |