

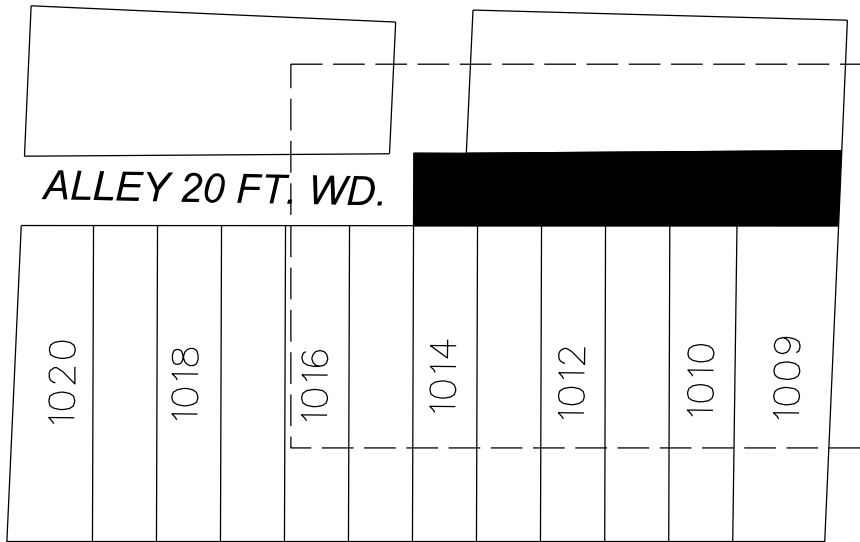

BALFOUR RD. 60 FT. WD.



MCKINNEY AVE. 60 FT. WD.

MORANG AVE. 106 FT. WD.

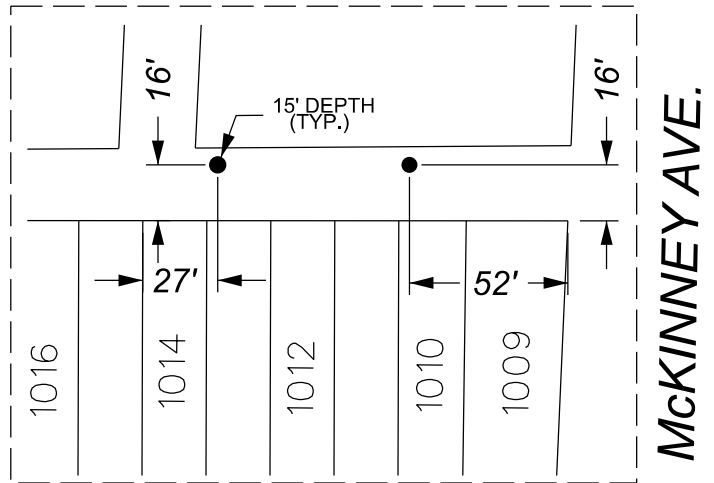

● - PROPOSED MONITORING WELL LOCATION

■ - REQUEST ENCROACHMENT

(FOR OFFICE USE ONLY)

CARTO 97 F

B					
A					
DESCRIPTION	DRWN	CHKD	APPD	DATE	
REVISIONS					
DRAWN BY	AP	CHECKED	LC		
DATE	05-03-2023	APPROVED	JD		

**REQUEST ENCROACHMENT
INTO PUBLIC ALLEY WAY NORTH
AT 11030 MORANG AVE.**

CITY OF DETROIT
CITY ENGINEERING DIVISION
SURVEY BUREAU

JOB NO. 23-57

DRWG. NO.