

VACATION OF JOHN R RIGHT-OF-WAY WITH A RESERVATION OF A PUBLIC UTILITY EASEMENT

A PART OF JOHN R. STREET (60 FEET WIDE) WITHIN THE GOVERNOR AND JUDGES PLAN OF SECTION 11 OF THE CITY OF DETROIT, AS RECORDED IN LIBER 34, PAGE 554 OF DEEDS, WAYNE COUNTY RECORDS, BEING MORE PARTICULARLY DESCRIBED AS:

BEGINNING AT THE INTERSECTION OF THE SOUTH LINE OF MADISON AVENUE (200 FEET WIDE) WITH THE EAST LINE OF JOHN R. STREET (60 FEET WIDE), BEING ALSO THE SOUTHWEST CORNER OF LOT 28 OF SAID GOVERNOR AND JUDGES PLAN SECTION 11; THENCE S88°57'54" W, 20.00 FEET ALONG SAID NORTH LINE OF MADISON AVENUE; THENCE N01°02'06"W, 135.40 FEET; THENCE N16°00'40"W, 46.08 FEET; THENCE N30°58'57"W, 127.92 FEET TO A POINT ON THE SOUTH LINE OF ADAMS AVENUE (60 FEET WIDE); THENCE N59°01'03"E, 18.00 FEET ALONG SAID SOUTH LINE OF ADAMS AVENUE TO A POINT ON THE EAST LINE OF SAID JOHN R STREET (60 FEET WIDE), SAID POINT ALSO BEING THE NORTHWEST CORNER OF LOT 15 OF SAID GOVERNOR AND JUDGES PLAN SECTION 11; THENCE THE FOLLOWING THREE (3) COURSES ALONG SAID EAST LINE OF JOHN R. STREET: 1) S30°58'57"E, 130.29 FEET, AND 2) S16°00'40"E, 58.55 FEET, AND 3) S01°02'06"E, 130.29 FEET TO THE POINT OF BEGINNING AND CONTAINING 0.136 ACRES.

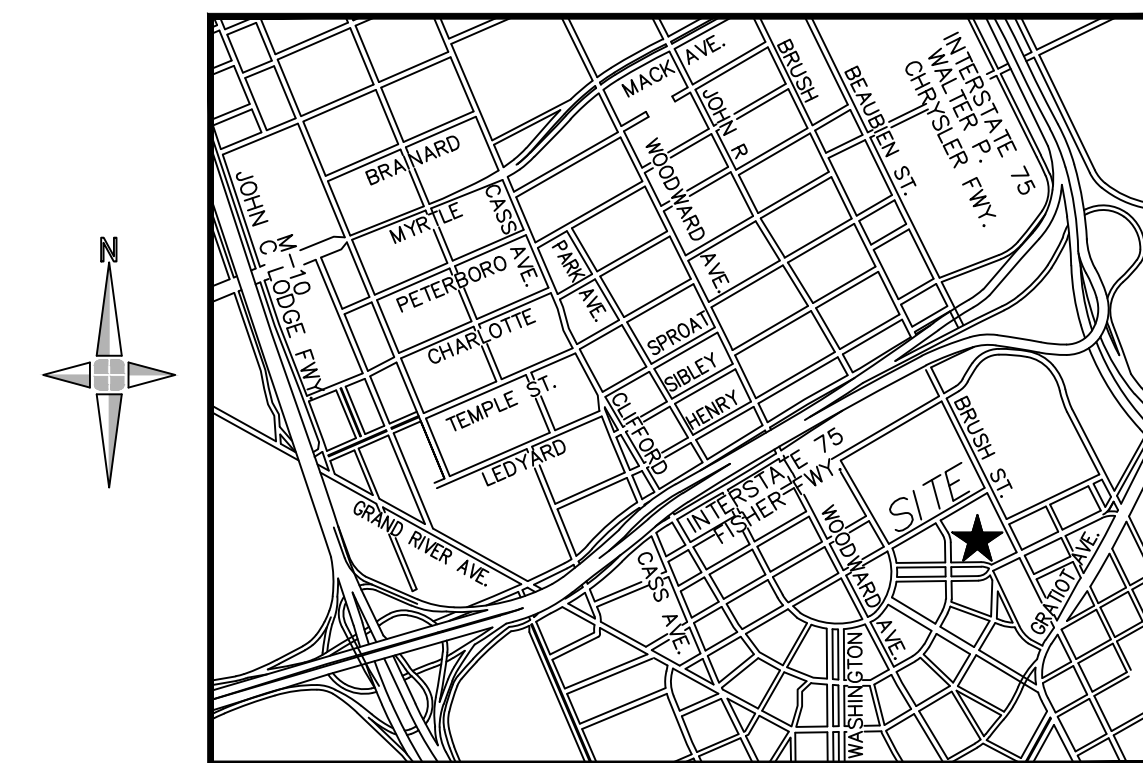
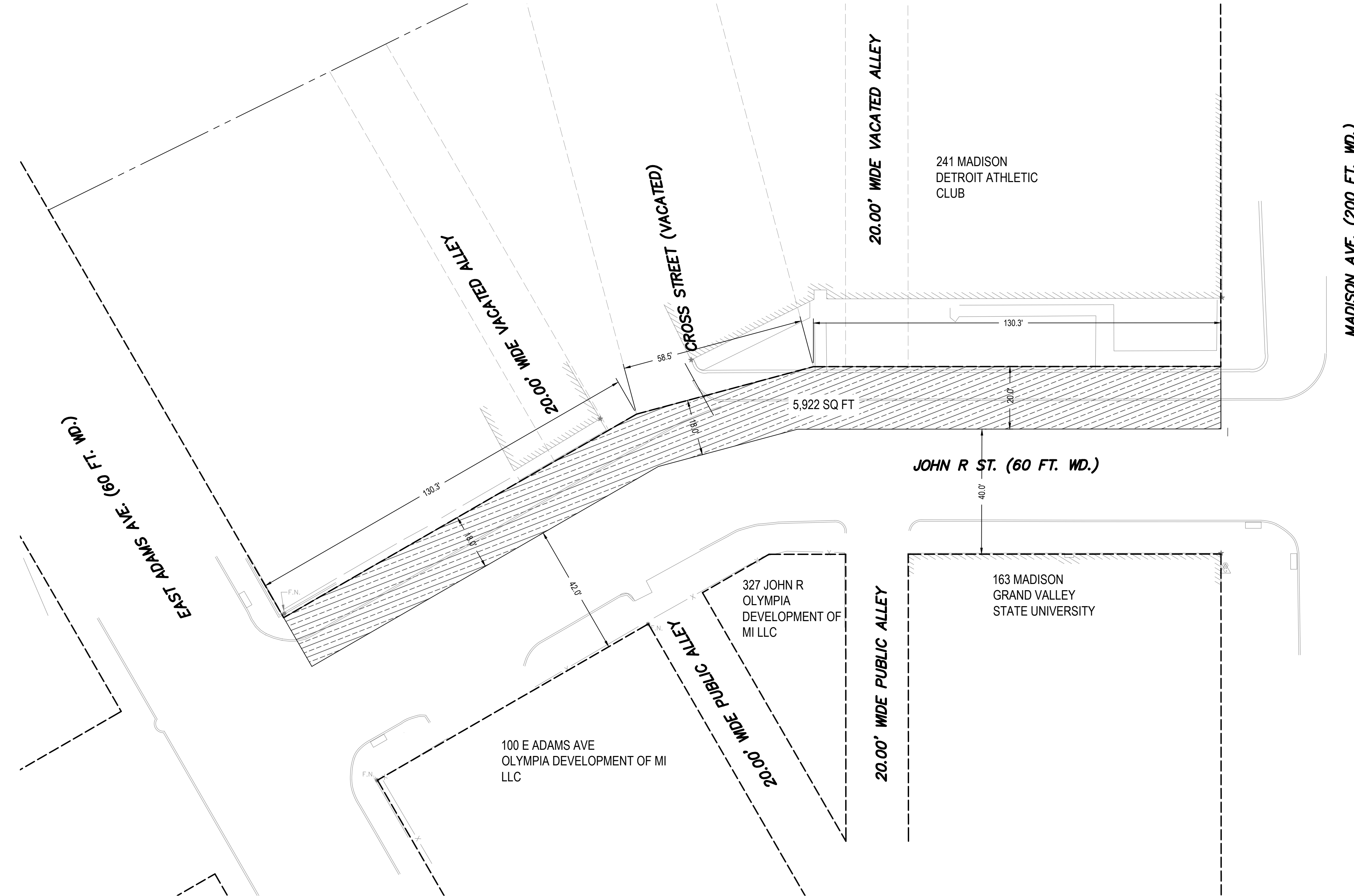

LOCATION MAP
(NOT TO SCALE)

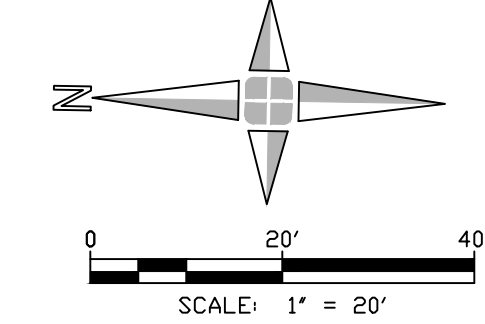

Engineers
Surveyors
Planners
Landscape Architects

28 West Adams Road
Suite 1200
Detroit, MI 48226
p (313) 962-4442
f (313) 962-5068
www.giffelswebster.com

Executive:	MM
Manager:	MM
Designer:	FG
Quality Control:	MM
Section:	PRIVATE CLAIM 1

Professional Seal:



Know what's below.
Call before you dig.

DATE:	ISSUE:
08-25-2023	PETITION SUBMITTAL

Developed For:
Detroit Athletic Club

241 Madison
Detroit, Michigan 48226

(313) 442-1048

RIGHT-OF-WAY
MODIFICATIONS

JOHN R.

City of Detroit
Wayne County
MICHIGAN

Date:	08/25/2023
Scale:	1"=20'
Sheet:	C1.0
Project:	19566.01D

Copyright © 2023 Giffels Webster.
No reproduction shall be made without the
prior written consent of Giffels Webster.