

BRUSH STREET

MADISON STREET

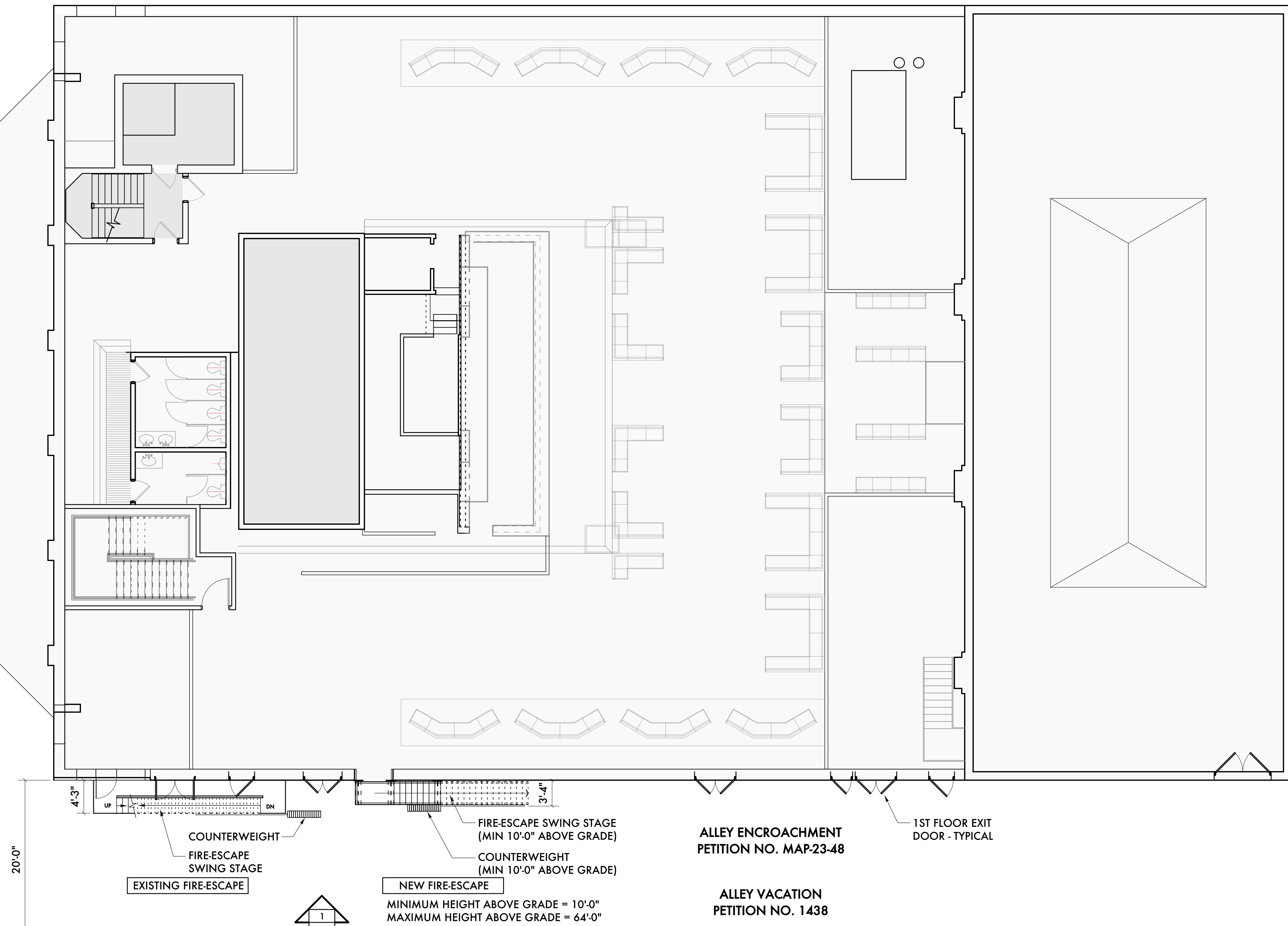

20'-0"

4'-3"

3'-4"

COUNTERWEIGHT
FIRE-ESCAPE SWING STAGE
EXISTING FIRE-ESCAPE

FIRE-ESCAPE SWING STAGE
(MIN 10'-0" ABOVE GRADE)
COUNTERWEIGHT
(MIN 10'-0" ABOVE GRADE)
NEW FIRE-ESCAPE

MINIMUM HEIGHT ABOVE GRADE = 10'-0"
MAXIMUM HEIGHT ABOVE GRADE = 64'-0"

ALLEY ENCROACHMENT
PETITION NO. MAP-23-48

ALLEY VACATION
PETITION NO. 1438

1ST FLOOR EXIT
DOOR - TYPICAL

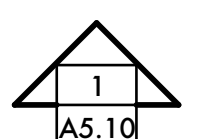

NOTE:
DURING THE ERECTION OF THE FIRE ESCAPE,
THE CONSTRUCTION MANAGER IS
RESPONSIBLE FOR ALL APPLICABLE AND
REQUIRED RIGHT OF WAY PERMITS TO BE
OBTAINED FOR WORK IN THE ALLEY

EXISTING PARKING LOT

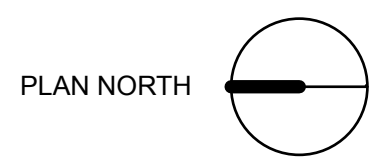

1 SITE PLAN
SCALE: 1/16" = 1'-0"

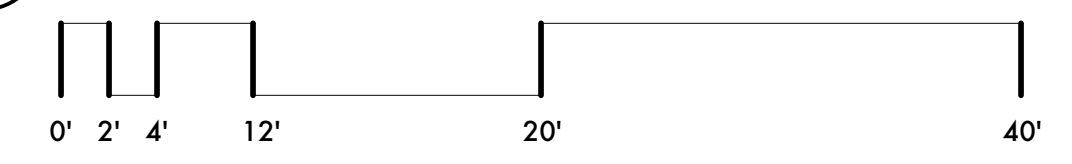

03 30 23 MAP-23-48
03 29 23 Alley Encroachment Application
Date: Issued For:

Music Hall
350 Madison
Detroit, Michigan 48226

studiozONE : DETROIT
architectural
urban
interior DESIGN
350 Madison Avenue Detroit, Michigan 48226
4th Floor 313.542.2793 voice
http://www.studiozonedetroit.com 313.872.5638 fax

Project Number: 2013-06
Sheet Title:
SITE PLAN

Sheet Number:
A2.10
© 2017 studiozONE, llc

1407 RANDOLPH
LA CASA