





ike
SMART CITY

DETROIT

DOWNTOWN DETROIT PARTNERSHIP

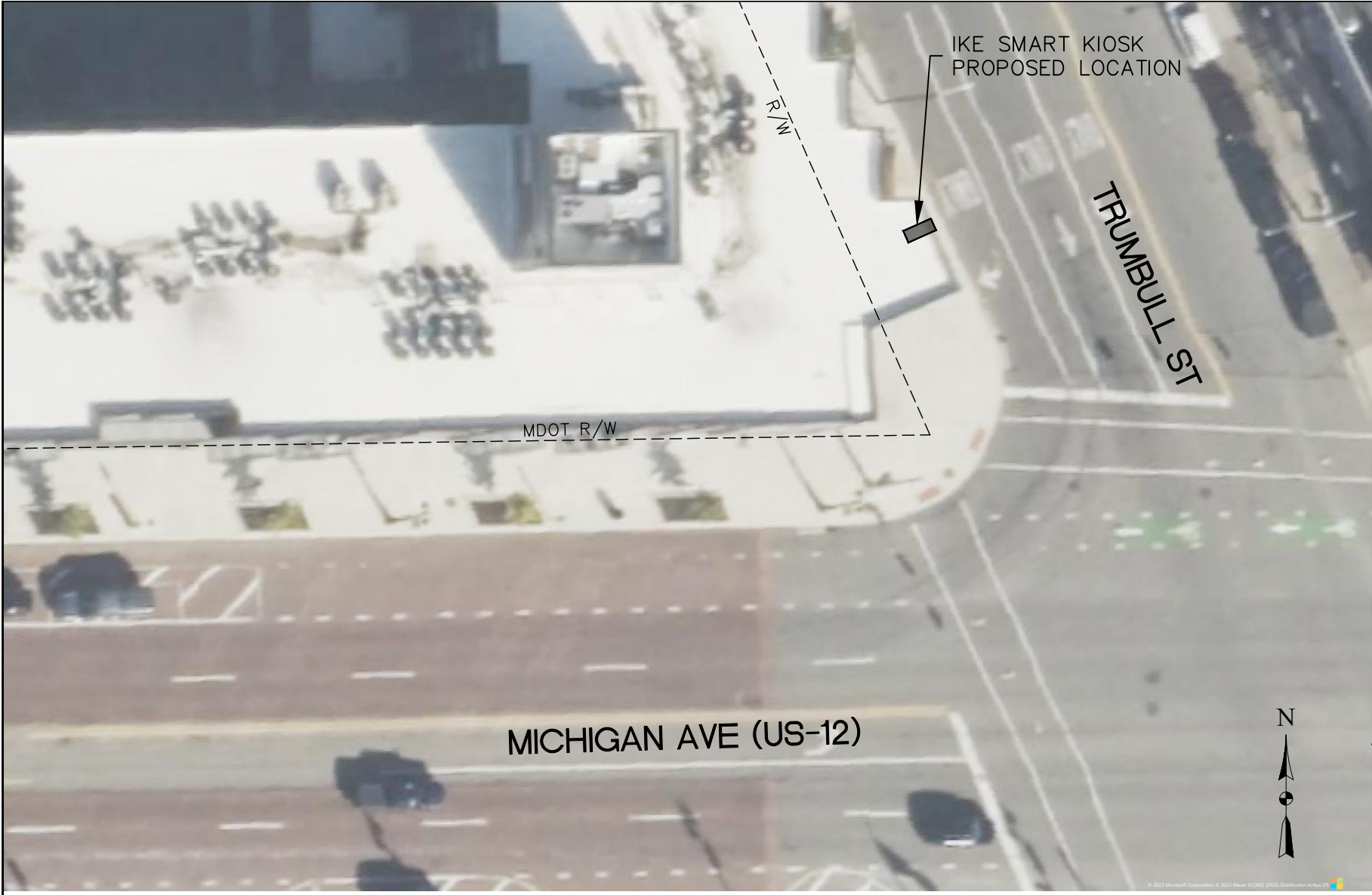
Phase 2 - February 2023





250 N HARTFORD AVE
COLUMBUS, OHIO 43222
PHONE: 614.589.0087



33900 SCHOOLCRAFT RD
LIVONIA, MICHIGAN 48150
PHONE: 734.483.1427 FAX: 734.483.3431
www.metroes.net

NOT TO SCALE
PLAN FOR LOCATION
PURPOSES ONLY

CONTRACTOR/AS-BUILT

ISSUED FOR:									
DATE:									
REV:									

CITY OF DETROIT
DET-016

JOB: Phase_2

DRAW DATE: 3/07/23

PLOT DATE: 4/27/23

DRAWN BY: JRG

TITLE: ENCROACHMENT

SHEET: DET-016

K:\035-IKE\ike maps\Phase_2.dwg - 4/27/2023 9:00 AM:

CONSTRUCTION SITE SAFETY IS THE RESPONSIBILITY OF THE CONTRACTOR. NEITHER THE OWNER NOR THE ENGINEER SHALL BE EXPECTED TO ASSUME ANY RESPONSIBILITY FOR SAFETY OF THE WORK, OF PERSONS ENGAGED IN THE WORK, OF ANY NEARBY STRUCTURES, OR OF ANY OTHER PERSONS.

THE LOCATIONS OF EXISTING UNDERGROUND UTILITIES ARE SHOWN IN AN APPROXIMATE WAY ONLY AND HAVE NOT BEEN INDEPENDENTLY VERIFIED. THE CONTRACTOR SHALL DETERMINE THE EXACT LOCATION OF ALL EXISTING UTILITIES BEFORE COMMENCING WORK, AND AGREES TO BE FULLY RESPONSIBLE FOR ANY AND ALL DAMAGES WHICH MIGHT BE OCCASIONED BY THE CONTRACTOR'S FAILURE TO EXACTLY LOCATE AND PRESERVE ANY AND ALL UNDERGROUND UTILITIES.



© 2021 Microsoft Corporation. © 2021 Mease CCHES (2021) Distribution Artist DS

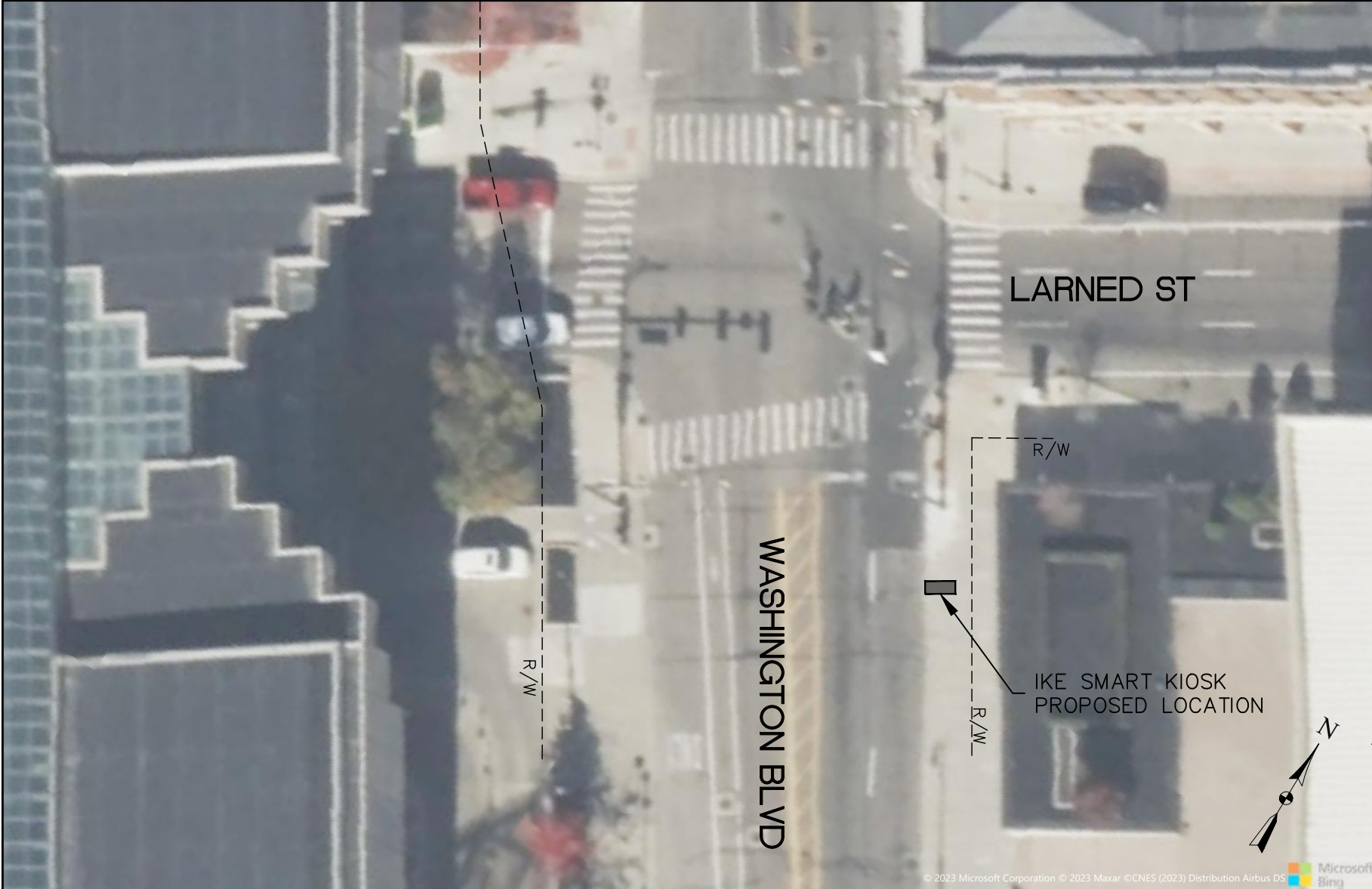



250 N HARTFORD AVE
COLUMBUS, OHIO 43222
PHONE: 614.589.0087



33900 SCHOOLCRAFT RD
LIVONIA, MICHIGAN 48150
PHONE: 734.483.1427 FAX: 734.483.3431
www.metroes.net

NOT TO SCALE
PLAN FOR LOCATION
PURPOSES ONLY

CONTRACTOR/AS-BUILT

ISSUED FOR:	DATE:	REV.					

CITY OF DETROIT
DET-019

JOB:	Phase_2
DRAW DATE:	3/07/23
PLOT DATE:	4/27/23
DRAWN BY:	JRG
TITLE:	ENCROACHMENT
SHEET:	DET-019

K:\035-ike\ike mags\Phase_2.dwg: 4/27/2023 9:00 AM:

CONSTRUCTION SITE SAFETY IS THE RESPONSIBILITY OF THE CONTRACTOR. NEITHER THE OWNER NOR THE ENGINEER SHALL BE EXPECTED TO ASSUME ANY RESPONSIBILITY FOR SAFETY OF THE WORK, OF PERSONS ENGAGED IN THE WORK, OF ANY NEARBY STRUCTURES, OR OF ANY OTHER PERSONS.

THE LOCATIONS OF EXISTING UNDERGROUND UTILITIES ARE SHOWN IN AN APPROXIMATE WAY ONLY AND HAVE NOT BEEN INDEPENDENTLY VERIFIED. THE CONTRACTOR SHALL DETERMINE THE EXACT LOCATION OF ALL EXISTING UTILITIES BEFORE COMMENCING WORK, AND AGREES TO BE FULLY RESPONSIBLE FOR ANY AND ALL DAMAGES WHICH MIGHT BE OCCASIONED BY THE CONTRACTOR'S FAILURE TO EXACTLY LOCATE AND PRESERVE ANY AND ALL UNDERGROUND UTILITIES.



© 2023 Microsoft Corporation © 2023 Maxar ©CNES (2023) Distribution Airbus DS 

THIRD ST

R/W

IKE SMART KIOSK
PROPOSED LOCATION

BAGLEY ST

ike SMART CITY

250 N HARTFORD AVE
COLUMBUS, OHIO 43222
PHONE: 614.589.0087

METRO ENGINEERING SOLUTIONS
33900 SCHOOLCRAFT RD
LIVONIA, MICHIGAN 48150
PHONE: 734.483.1427 FAX: 734.483.3431
www.metroes.net

NOT TO SCALE
PLAN FOR LOCATION
PURPOSES ONLY

CONTRACTOR/AS-BUILT

ISSUED FOR:

DATE:

REV:

CITY OF DETROIT
DET-022

JOB: Phase_2

DRAW DATE: 3/07/23

PLOT DATE: 4/27/23

DRAWN BY: JRG

TITLE: ENCROACHMENT

SHEET: DET-022



© 2023 Microsoft Corporation © 2023 Maxar ©CNES (2023) Distribution Airbus DS

K:\035-ike\ike mops\Phase_2.dwg, 4/27/2023 9:00 AM:

CONSTRUCTION SITE SAFETY IS THE RESPONSIBILITY OF THE CONTRACTOR. NEITHER THE OWNER NOR THE ENGINEER SHALL BE EXPECTED TO ASSUME ANY RESPONSIBILITY FOR SAFETY OF THE WORK, OF PERSONS ENGAGED IN THE WORK, OF ANY NEARBY STRUCTURES, OR OF ANY OTHER PERSONS.
COPYRIGHT © 2023 METRO ENGINEERING SOLUTIONS; ALL RIGHTS RESERVED.

THE LOCATIONS OF EXISTING UNDERGROUND UTILITIES ARE SHOWN IN AN APPROXIMATE WAY ONLY AND HAVE NOT BEEN INDEPENDENTLY VERIFIED. THE CONTRACTOR SHALL DETERMINE THE EXACT LOCATION OF ALL EXISTING UTILITIES BEFORE COMMENCING WORK, AND AGREES TO BE FULLY RESPONSIBLE FOR ANY AND ALL DAMAGES WHICH MIGHT BE OCCASIONED BY THE CONTRACTOR'S FAILURE TO EXACTLY LOCATE AND PRESERVE ANY AND ALL UNDERGROUND UTILITIES.



Know what's below.
Call before you dig.



ike SMART CITY
 250 N HARTFORD AVE
 COLUMBUS, OHIO 43222
 PHONE: 614.589.0087

METRO ENGINEERING SOLUTIONS
 33900 SCHOOLCRAFT RD
 LIVONIA, MICHIGAN 48150
 PHONE: 734.483.1427 FAX: 734.483.3431
 www.metroes.net

NOT TO SCALE
 PLAN FOR LOCATION
 PURPOSES ONLY

CONTRACTOR/AS-BUILT

ISSUED FOR:									
DATE:									
REV:									

CITY OF DETROIT
 DET-024

JOB: Phase_2
 DRAW DATE: 3/07/23
 PLOT DATE: 4/27/23
 DRAWN BY: JRG
 TITLE: ENCROACHMENT
 SHEET: DET-024

K:\035-IKE\ike maps\Phase_2.dwg: 4/27/2023 9:00 AM:

© 2023 Microsoft Corporation © 2023 Maxar ©CNES (2023) Distribution Airbus DS

CONSTRUCTION SITE SAFETY IS THE RESPONSIBILITY OF THE CONTRACTOR. NEITHER THE OWNER NOR THE ENGINEER SHALL BE EXPECTED TO ASSUME ANY RESPONSIBILITY FOR SAFETY OF THE WORK, OF PERSONS ENGAGED IN THE WORK, OF ANY NEARBY STRUCTURES, OR OF ANY OTHER PERSONS.
 COPYRIGHT © 2023 METRO ENGINEERING SOLUTIONS; ALL RIGHTS RESERVED.

THE LOCATIONS OF EXISTING UNDERGROUND UTILITIES ARE SHOWN IN AN APPROXIMATE WAY ONLY AND HAVE NOT BEEN INDEPENDENTLY VERIFIED. THE CONTRACTOR SHALL DETERMINE THE EXACT LOCATION OF ALL EXISTING UTILITIES BEFORE COMMENCING WORK, AND AGREES TO BE FULLY RESPONSIBLE FOR ANY AND ALL DAMAGES WHICH MIGHT BE OCCASIONED BY THE CONTRACTOR'S FAILURE TO EXACTLY LOCATE AND PRESERVE ANY AND ALL UNDERGROUND UTILITIES.





ike SMART CITY
 250 N HARTFORD AVE
 COLUMBUS, OHIO 43222
 PHONE: 614.589.0087

METRO ENGINEERING SOLUTIONS
 33900 SCHOOLCRAFT RD
 LIVONIA, MICHIGAN 48150
 PHONE: 734.483.1427 FAX: 734.483.3431
 www.metroes.net

NOT TO SCALE
 PLAN FOR LOCATION PURPOSES ONLY

CONTRACTOR/AS-BUILT

REV.	DATE:	ISSUED FOR:

CITY OF DETROIT
 DET-026

JOB: Phase_2
 DRAW DATE: 3/07/23
 PLOT DATE: 4/27/23
 DRAWN BY: JRG
 TITLE: ENCROACHMENT
 SHEET: DET-026

K:\035-IKE\ike mags\Phase_2.dwg: 4/27/2023 9:00 AM:

CONSTRUCTION SITE SAFETY IS THE RESPONSIBILITY OF THE CONTRACTOR. NEITHER THE OWNER NOR THE ENGINEER SHALL BE EXPECTED TO ASSUME ANY RESPONSIBILITY FOR SAFETY OF THE WORK, OF PERSONS ENGAGED IN THE WORK, OF ANY NEARBY STRUCTURES, OR OF ANY OTHER PERSONS.
 COPYRIGHT © 2023 METRO ENGINEERING SOLUTIONS; ALL RIGHTS RESERVED.

THE LOCATIONS OF EXISTING UNDERGROUND UTILITIES ARE SHOWN IN AN APPROXIMATE WAY ONLY AND HAVE NOT BEEN INDEPENDENTLY VERIFIED. THE CONTRACTOR SHALL DETERMINE THE EXACT LOCATION OF ALL EXISTING UTILITIES BEFORE COMMENCING WORK, AND AGREES TO BE FULLY RESPONSIBLE FOR ANY AND ALL DAMAGES WHICH MIGHT BE OCCASIONED BY THE CONTRACTOR'S FAILURE TO EXACTLY LOCATE AND PRESERVE ANY AND ALL UNDERGROUND UTILITIES.



© 2023 Microsoft Corporation © 2022 Maxar ©CNES (2022) Distribution Airbus DS





ike SMART CITY
 250 N HARTFORD AVE
 COLUMBUS, OHIO 43222
 PHONE: 614.589.0087

METRO ENGINEERING SOLUTIONS
 33900 SCHOOLCRAFT RD
 LIVONIA, MICHIGAN 48150
 PHONE: 734.483.1427 FAX: 734.483.3431
 www.metroes.net

NOT TO SCALE
 PLAN FOR LOCATION PURPOSES ONLY

CONTRACTOR/AS-BUILT

REV.	DATE:	ISSUED FOR:

CITY OF DETROIT DET-028	
JOB:	Phase_2
DRAW DATE:	3/07/23
PLOT DATE:	4/27/23
DRAWN BY:	JRG
TITLE:	ENCROACHMENT
SHEET:	DET-028

K:\035-IKE\ike maps\Phase_2.dwg - 4/27/2023 9:00 AM:

CONSTRUCTION SITE SAFETY IS THE RESPONSIBILITY OF THE CONTRACTOR. NEITHER THE OWNER NOR THE ENGINEER SHALL BE EXPECTED TO ASSUME ANY RESPONSIBILITY FOR SAFETY OF THE WORK, OF PERSONS ENGAGED IN THE WORK, OF ANY NEARBY STRUCTURES, OR OF ANY OTHER PERSONS.
 COPYRIGHT © 2023 METRO ENGINEERING SOLUTIONS; ALL RIGHTS RESERVED.

THE LOCATIONS OF EXISTING UNDERGROUND UTILITIES ARE SHOWN IN AN APPROXIMATE WAY ONLY AND HAVE NOT BEEN INDEPENDENTLY VERIFIED. THE CONTRACTOR SHALL DETERMINE THE EXACT LOCATION OF ALL EXISTING UTILITIES BEFORE COMMENCING WORK, AND AGREES TO BE FULLY RESPONSIBLE FOR ANY AND ALL DAMAGES WHICH MIGHT BE OCCASIONED BY THE CONTRACTOR'S FAILURE TO EXACTLY LOCATE AND PRESERVE ANY AND ALL UNDERGROUND UTILITIES.



© 2023 Microsoft Corporation © 2023 Maxar ©CNES (2023) Distribution Airbus DS Microsoft Bing



250 N HARTFORD AVE
COLUMBUS, OHIO 43222
PHONE: 614.589.0087

33900 SCHOOLCRAFT RD
LIVONIA, MICHIGAN 48150
PHONE: 734.483.1427 FAX: 734.483.3431
www.metroes.net

NOT TO SCALE
PLAN FOR LOCATION
PURPOSES ONLY

CONTRACTOR/AS-BUILT

REV.	DATE:	ISSUED FOR:					

CITY OF DETROIT
DET-029

JOB:	Phase_2
DRAW DATE:	3/07/23
PLOT DATE:	4/27/23
DRAWN BY:	JRG
TITLE:	ENCROACHMENT
SHEET:	DET-029

K:\035-IKE\ike maps\Phase_2.dwg, 4/27/2023 9:00 AM:

CONSTRUCTION SITE SAFETY IS THE RESPONSIBILITY OF THE CONTRACTOR. NEITHER THE OWNER NOR THE ENGINEER SHALL BE EXPECTED TO ASSUME ANY RESPONSIBILITY FOR SAFETY OF THE WORK, OF PERSONS ENGAGED IN THE WORK, OF ANY NEARBY STRUCTURES, OR OF ANY OTHER PERSONS.
COPYRIGHT © 2023 METRO ENGINEERING SOLUTIONS; ALL RIGHTS RESERVED.

THE LOCATIONS OF EXISTING UNDERGROUND UTILITIES ARE SHOWN IN AN APPROXIMATE WAY ONLY AND HAVE NOT BEEN INDEPENDENTLY VERIFIED. THE CONTRACTOR SHALL DETERMINE THE EXACT LOCATION OF ALL EXISTING UTILITIES BEFORE COMMENCING WORK, AND AGREES TO BE FULLY RESPONSIBLE FOR ANY AND ALL DAMAGES WHICH MIGHT BE OCCASIONED BY THE CONTRACTOR'S FAILURE TO EXACTLY LOCATE AND PRESERVE ANY AND ALL UNDERGROUND UTILITIES.



© 2023 Microsoft Corporation © 2023 Maxar ©CNES (2023) Distribution Airbus DS



ike SMART CITY
 250 N HARTFORD AVE
 COLUMBUS, OHIO 43222
 PHONE: 614.589.0087

METRO ENGINEERING SOLUTIONS
 33900 SCHOOLCRAFT RD
 LIVONIA, MICHIGAN 48150
 PHONE: 734.483.1427 FAX: 734.483.3431
 www.metroes.net

NOT TO SCALE
 PLAN FOR LOCATION
 PURPOSES ONLY

CONTRACTOR/AS-BUILT

REV.	DATE:	ISSUED FOR:

CITY OF DETROIT
 DET-031

JOB:	Phase_2
DRAW DATE:	3/07/23
PLOT DATE:	4/27/23
DRAWN BY:	JRG
TITLE:	ENCROACHMENT
SHEET:	DET-031

K:\035-ike\ike mags\Phase_2.dwg: 4/27/2023 9:00 AM:

CONSTRUCTION SITE SAFETY IS THE RESPONSIBILITY OF THE CONTRACTOR. NEITHER THE OWNER NOR THE ENGINEER SHALL BE EXPECTED TO ASSUME ANY RESPONSIBILITY FOR SAFETY OF THE WORK, OF PERSONS ENGAGED IN THE WORK, OF ANY NEARBY STRUCTURES, OR OF ANY OTHER PERSONS.
 COPYRIGHT © 2023 METRO ENGINEERING SOLUTIONS; ALL RIGHTS RESERVED.

THE LOCATIONS OF EXISTING UNDERGROUND UTILITIES ARE SHOWN IN AN APPROXIMATE WAY ONLY AND HAVE NOT BEEN INDEPENDENTLY VERIFIED. THE CONTRACTOR SHALL DETERMINE THE EXACT LOCATION OF ALL EXISTING UTILITIES BEFORE COMMENCING WORK, AND AGREES TO BE FULLY RESPONSIBLE FOR ANY AND ALL DAMAGES WHICH MIGHT BE OCCASIONED BY THE CONTRACTOR'S FAILURE TO EXACTLY LOCATE AND PRESERVE ANY AND ALL UNDERGROUND UTILITIES.



© 2023 Microsoft Corporation © 2022 Maxar ©CNES (2022) Distribution Airbus DS Microsoft Bing

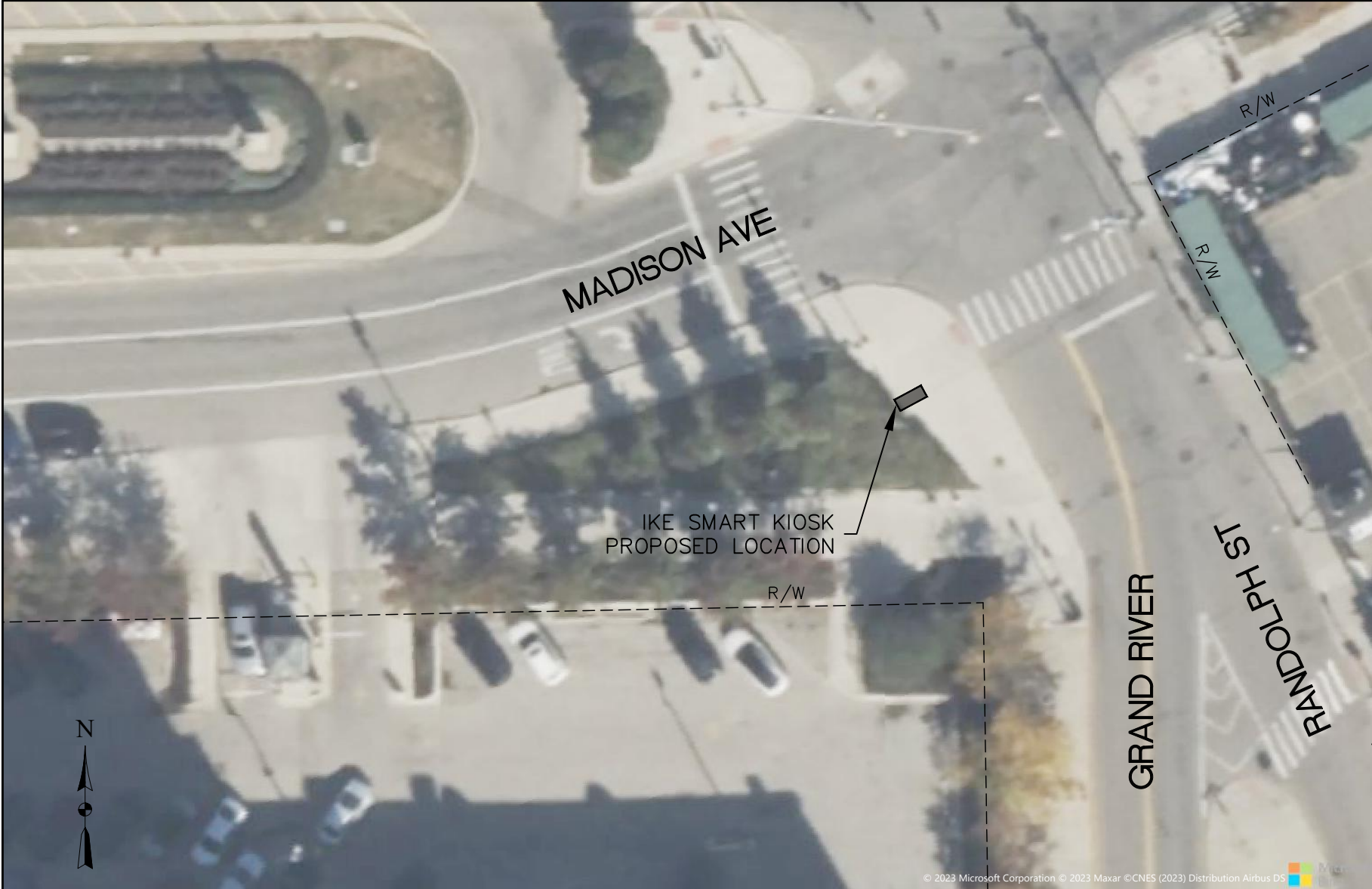

ike SMART CITY
 250 N HARTFORD AVE
 COLUMBUS, OHIO 43222
 PHONE: 614.589.0087

METRO ENGINEERING SOLUTIONS
 33900 SCHOOLCRAFT RD
 LIVONIA, MICHIGAN 48150
 PHONE: 734.483.1427 FAX: 734.483.3431
 www.metroes.net

NOT TO SCALE
 PLAN FOR LOCATION
 PURPOSES ONLY

CONTRACTOR/AS-BUILT

REV.	DATE:	ISSUED FOR:

CITY OF DETROIT
 DET-032

JOB: Phase_2
 DRAW DATE: 3/07/23
 PLOT DATE: 4/27/23
 DRAWN BY: JRG
 TITLE: ENCROACHMENT
 SHEET: DET-032

K:\035-IKE\ike maps\Phase_2.dwg: 4/27/2023 9:00 AM:

© 2023 Microsoft Corporation © 2023 Maxar ©CNES (2023) Distribution Airbus DS

CONSTRUCTION SITE SAFETY IS THE RESPONSIBILITY OF THE CONTRACTOR. NEITHER THE OWNER NOR THE ENGINEER SHALL BE EXPECTED TO ASSUME ANY RESPONSIBILITY FOR SAFETY OF THE WORK, OF PERSONS ENGAGED IN THE WORK, OF ANY NEARBY STRUCTURES, OR OF ANY OTHER PERSONS.
 COPYRIGHT © 2023 METRO ENGINEERING SOLUTIONS; ALL RIGHTS RESERVED.

THE LOCATIONS OF EXISTING UNDERGROUND UTILITIES ARE SHOWN IN AN APPROXIMATE WAY ONLY AND HAVE NOT BEEN INDEPENDENTLY VERIFIED. THE CONTRACTOR SHALL DETERMINE THE EXACT LOCATION OF ALL EXISTING UTILITIES BEFORE COMMENCING WORK, AND AGREES TO BE FULLY RESPONSIBLE FOR ANY AND ALL DAMAGES WHICH MIGHT BE OCCASIONED BY THE CONTRACTOR'S FAILURE TO EXACTLY LOCATE AND PRESERVE ANY AND ALL UNDERGROUND UTILITIES.



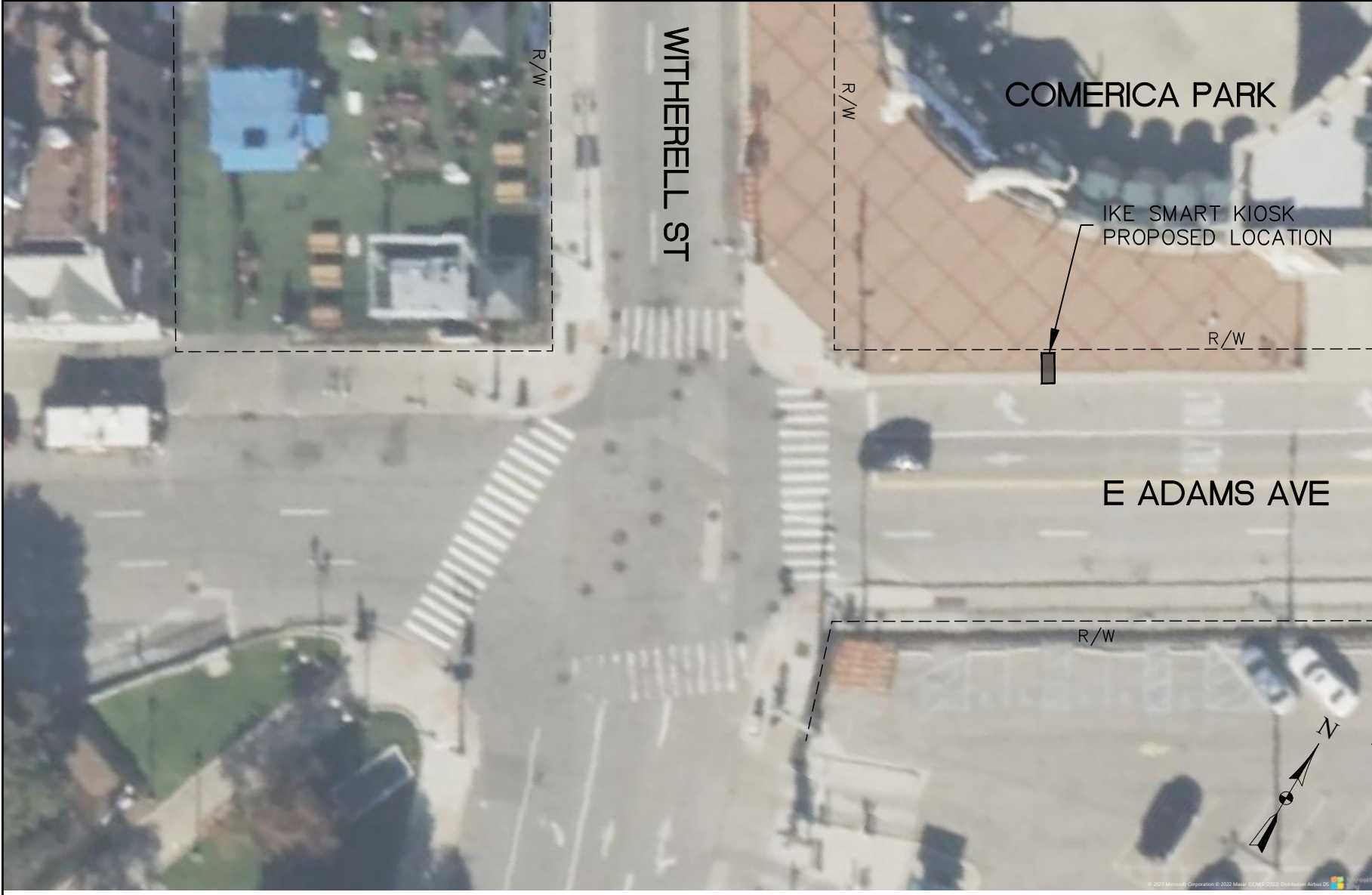

ike SMART CITY
250 N HARTFORD AVE
COLUMBUS, OHIO 43222
PHONE: 614.589.0087

METRO ENGINEERING SOLUTIONS
33900 SCHOOLCRAFT RD
LIVONIA, MICHIGAN 48150
PHONE: 734.483.1427 FAX: 734.483.3431
www.metroes.net

NOT TO SCALE
PLAN FOR LOCATION
PURPOSES ONLY

CONTRACTOR/AS-BUILT

ISSUED FOR:

--	--	--	--	--	--	--	--	--	--

DATE:

--	--	--	--	--	--	--	--	--	--

REV:

--	--	--	--	--	--	--	--	--	--

CITY OF DETROIT
DET-033

JOB: Phase_2

DRAW DATE: 3/07/23

PLOT DATE: 4/27/23

DRAWN BY: JRG

TITLE: ENCROACHMENT

SHEET: DET-033

CONSTRUCTION SITE SAFETY IS THE RESPONSIBILITY OF THE CONTRACTOR. NEITHER THE OWNER NOR THE ENGINEER SHALL BE EXPECTED TO ASSUME ANY RESPONSIBILITY FOR SAFETY OF THE WORK, OF PERSONS ENGAGED IN THE WORK, OF ANY NEARBY STRUCTURES, OR OF ANY OTHER PERSONS.

THE LOCATIONS OF EXISTING UNDERGROUND UTILITIES ARE SHOWN IN AN APPROXIMATE WAY ONLY AND HAVE NOT BEEN INDEPENDENTLY VERIFIED. THE CONTRACTOR SHALL DETERMINE THE EXACT LOCATION OF ALL EXISTING UTILITIES BEFORE COMMENCING WORK, AND AGREES TO BE FULLY RESPONSIBLE FOR ANY AND ALL DAMAGES WHICH MIGHT BE OCCASIONED BY THE CONTRACTOR'S FAILURE TO EXACTLY LOCATE AND PRESERVE ANY AND ALL UNDERGROUND UTILITIES.



Know what's below.
Call before you dig.

K:\035-1KE\mops\Phase_2.dwg: 4/27/2023 9:00 AM:





250 N HARTFORD AVE
COLUMBUS, OHIO 43222
PHONE: 614.589.0087



33900 SCHOOLCRAFT RD
LIVONIA, MICHIGAN 48150
PHONE: 734.483.1427 FAX: 734.483.3431
www.metroes.net

NOT TO SCALE
PLAN FOR LOCATION
PURPOSES ONLY

CONTRACTOR/AS-BUILT

ISSUED FOR:									

CITY OF DETROIT
DET-034

JOB:	Phase_2
DRAW DATE:	3/07/23
PLOT DATE:	4/27/23
DRAWN BY:	JRG
TITLE:	ENCROACHMENT
SHEET:	DET-034

K:\035-IKE\ike mops\Phase_2.dwg: 4/27/2023 9:00 AM:

CONSTRUCTION SITE SAFETY IS THE RESPONSIBILITY OF THE CONTRACTOR. NEITHER THE OWNER NOR THE ENGINEER SHALL BE EXPECTED TO ASSUME ANY RESPONSIBILITY FOR SAFETY OF THE WORK, OF PERSONS ENGAGED IN THE WORK, OF ANY NEARBY STRUCTURES, OR OF ANY OTHER PERSONS.
COPYRIGHT © 2023 METRO ENGINEERING SOLUTIONS; ALL RIGHTS RESERVED.

THE LOCATIONS OF EXISTING UNDERGROUND UTILITIES ARE SHOWN IN AN APPROXIMATE WAY ONLY AND HAVE NOT BEEN INDEPENDENTLY VERIFIED. THE CONTRACTOR SHALL DETERMINE THE EXACT LOCATION OF ALL EXISTING UTILITIES BEFORE COMMENCING WORK, AND AGREES TO BE FULLY RESPONSIBLE FOR ANY AND ALL DAMAGES WHICH MIGHT BE OCCASIONED BY THE CONTRACTOR'S FAILURE TO EXACTLY LOCATE AND PRESERVE ANY AND ALL UNDERGROUND UTILITIES.



© 2023 Microsoft Corporation © 2023 Maxar ©CNES (2023) Distribution Airbus DS

K:\035-IKE\ike maps\Phase_2.dwg 4/27/2023 9:00 AM:

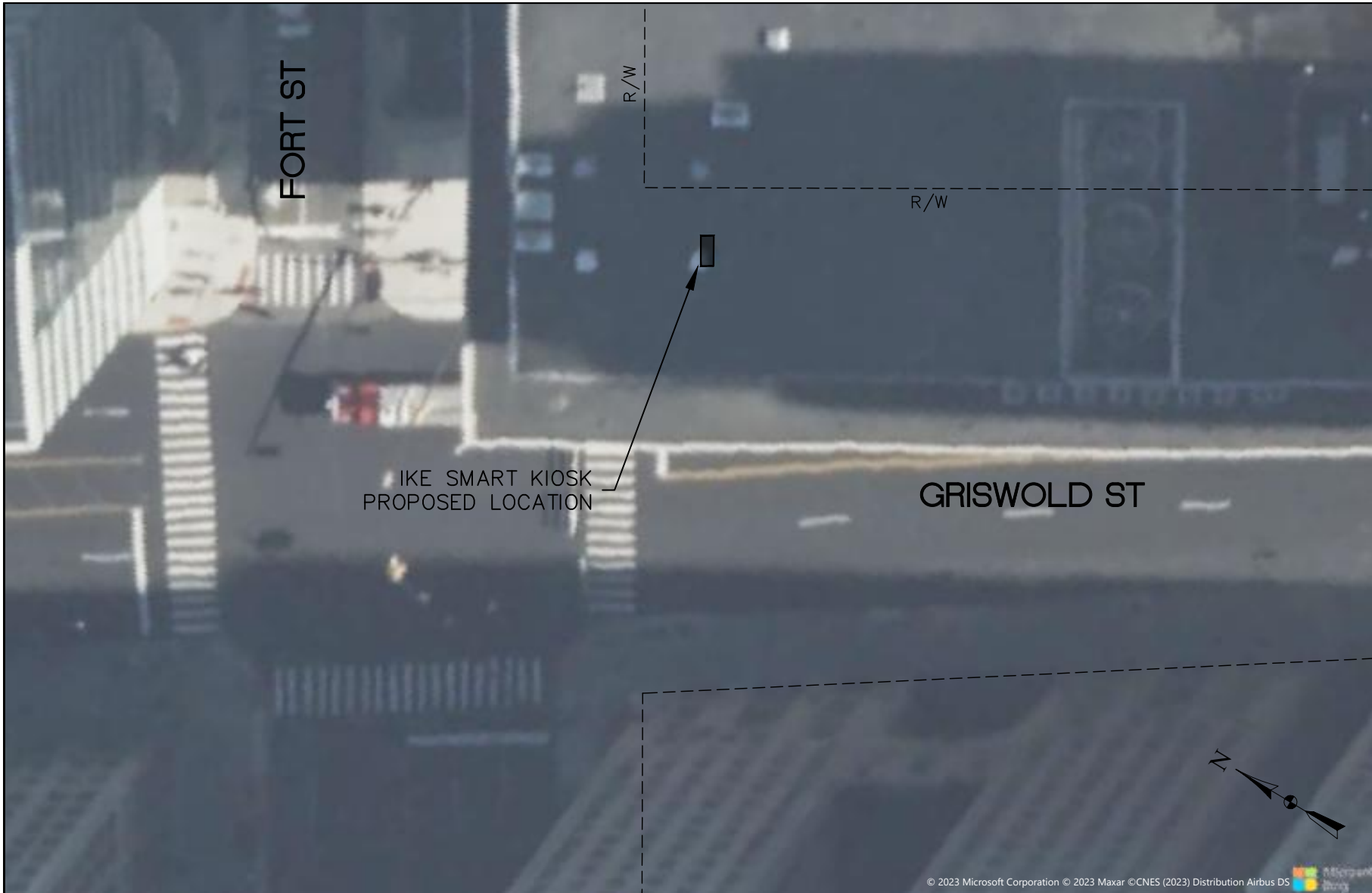

ike SMART CITY
 250 N HARTFORD AVE
 COLUMBUS OHIO 43222
 PHONE: 614.589.0087

METRO ENGINEERING SOLUTIONS
 33900 SCHOOLCRAFT RD
 LIVONIA, MICHIGAN 48150
 PHONE: 734.483.1427 FAX: 734.483.3431
 www.metroes.net

NOT TO SCALE
 PLAN FOR LOCATION
 PURPOSES ONLY

CONTRACTOR/AS-BUILT

ISSUED FOR:																				
DATE:																				
REV:																				

CITY OF DETROIT
 DET-035

JOB: Phase_2
 DRAW DATE: 3/07/23
 PLOT DATE: 4/27/23
 DRAWN BY: JRG
 TITLE: ENCROACHMENT
 SHEET: DET-035

CONSTRUCTION SITE SAFETY IS THE RESPONSIBILITY OF THE CONTRACTOR. NEITHER THE OWNER NOR THE ENGINEER SHALL BE EXPECTED TO ASSUME ANY RESPONSIBILITY FOR SAFETY OF THE WORK, OF PERSONS ENGAGED IN THE WORK, OF ANY NEARBY STRUCTURES, OR OF ANY OTHER PERSONS.
 COPYRIGHT © 2023 METRO ENGINEERING SOLUTIONS; ALL RIGHTS RESERVED.

THE LOCATIONS OF EXISTING UNDERGROUND UTILITIES ARE SHOWN IN AN APPROXIMATE WAY ONLY AND HAVE NOT BEEN INDEPENDENTLY VERIFIED. THE CONTRACTOR SHALL DETERMINE THE EXACT LOCATION OF ALL EXISTING UTILITIES BEFORE COMMENCING WORK, AND AGREES TO BE FULLY RESPONSIBLE FOR ANY AND ALL DAMAGES WHICH MIGHT BE OCCASIONED BY THE CONTRACTOR'S FAILURE TO EXACTLY LOCATE AND PRESERVE ANY AND ALL UNDERGROUND UTILITIES.



© 2023 Microsoft Corporation © 2023 Maxar ©CNES (2023) Distribution Airbus DS

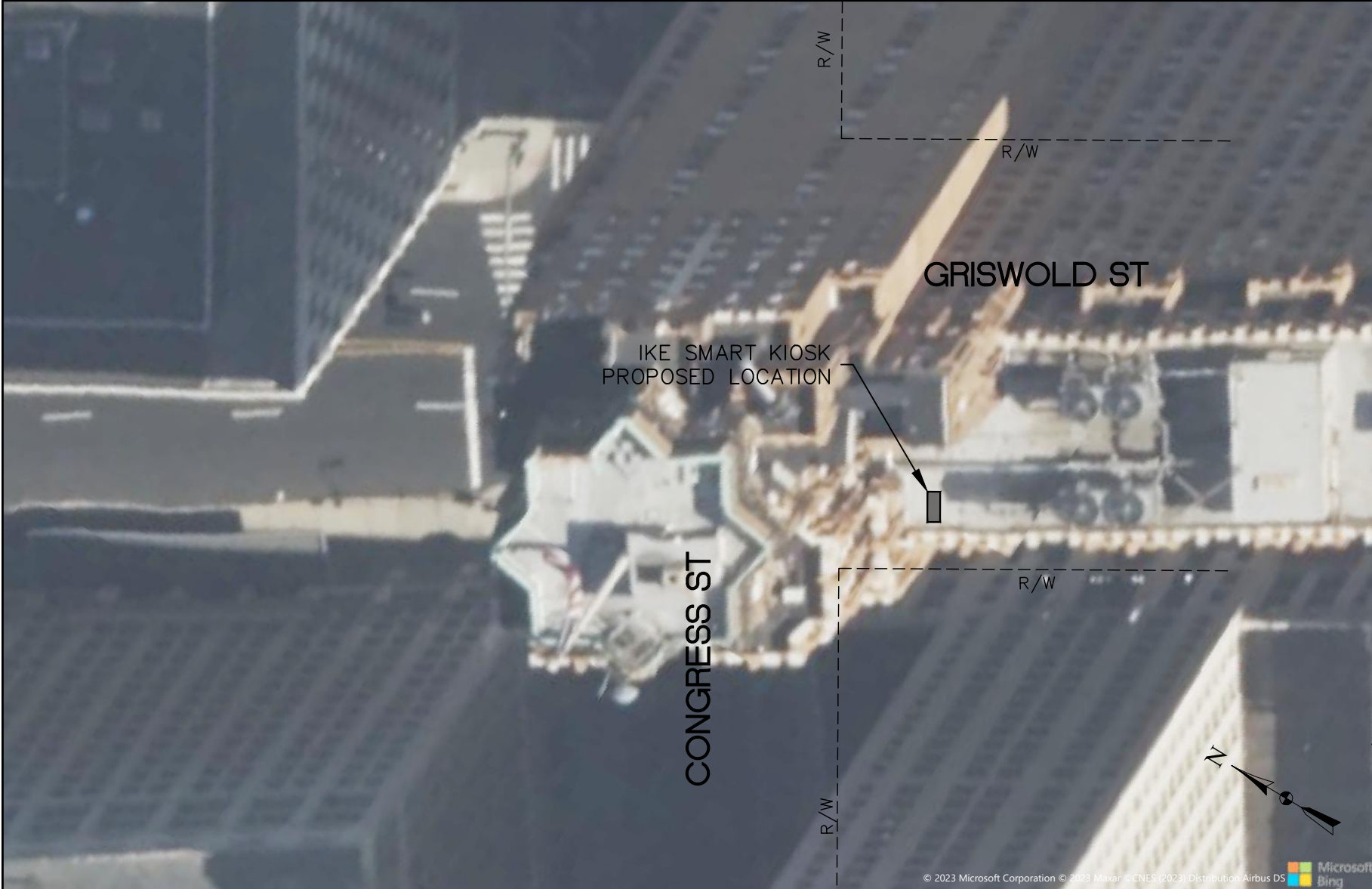



250 N HARTFORD AVE
COLUMBUS, OHIO 43222
PHONE: 614.589.0087



33900 SCHOOLCRAFT RD
LIVONIA, MICHIGAN 48150
PHONE: 734.483.1427 FAX: 734.483.3431
www.metroes.net

NOT TO SCALE
PLAN FOR LOCATION
PURPOSES ONLY

CONTRACTOR/AS-BUILT

REV.	DATE:	ISSUED FOR:							

CITY OF DETROIT
DET-036

JOB: Phase_2

DRAW DATE: 3/07/23

PLOT DATE: 4/27/23

DRAWN BY: JRG

TITLE: ENCROACHMENT

SHEET: DET-036

K:\035-IKE\ike mops\Phase_2.dwg, 4/27/2023 9:00 AM:

CONSTRUCTION SITE SAFETY IS THE RESPONSIBILITY OF THE CONTRACTOR. NEITHER THE OWNER NOR THE ENGINEER SHALL BE EXPECTED TO ASSUME ANY RESPONSIBILITY FOR SAFETY OF THE WORK, OF PERSONS ENGAGED IN THE WORK, OF ANY NEARBY STRUCTURES, OR OF ANY OTHER PERSONS.

THE LOCATIONS OF EXISTING UNDERGROUND UTILITIES ARE SHOWN IN AN APPROXIMATE WAY ONLY AND HAVE NOT BEEN INDEPENDENTLY VERIFIED. THE CONTRACTOR SHALL DETERMINE THE EXACT LOCATION OF ALL EXISTING UTILITIES BEFORE COMMENCING WORK, AND AGREES TO BE FULLY RESPONSIBLE FOR ANY AND ALL DAMAGES WHICH MIGHT BE OCCASIONED BY THE CONTRACTOR'S FAILURE TO EXACTLY LOCATE AND PRESERVE ANY AND ALL UNDERGROUND UTILITIES.



© 2023 Microsoft Corporation © 2023 Maxar © CNES (2021) Distribution Airbus DS 

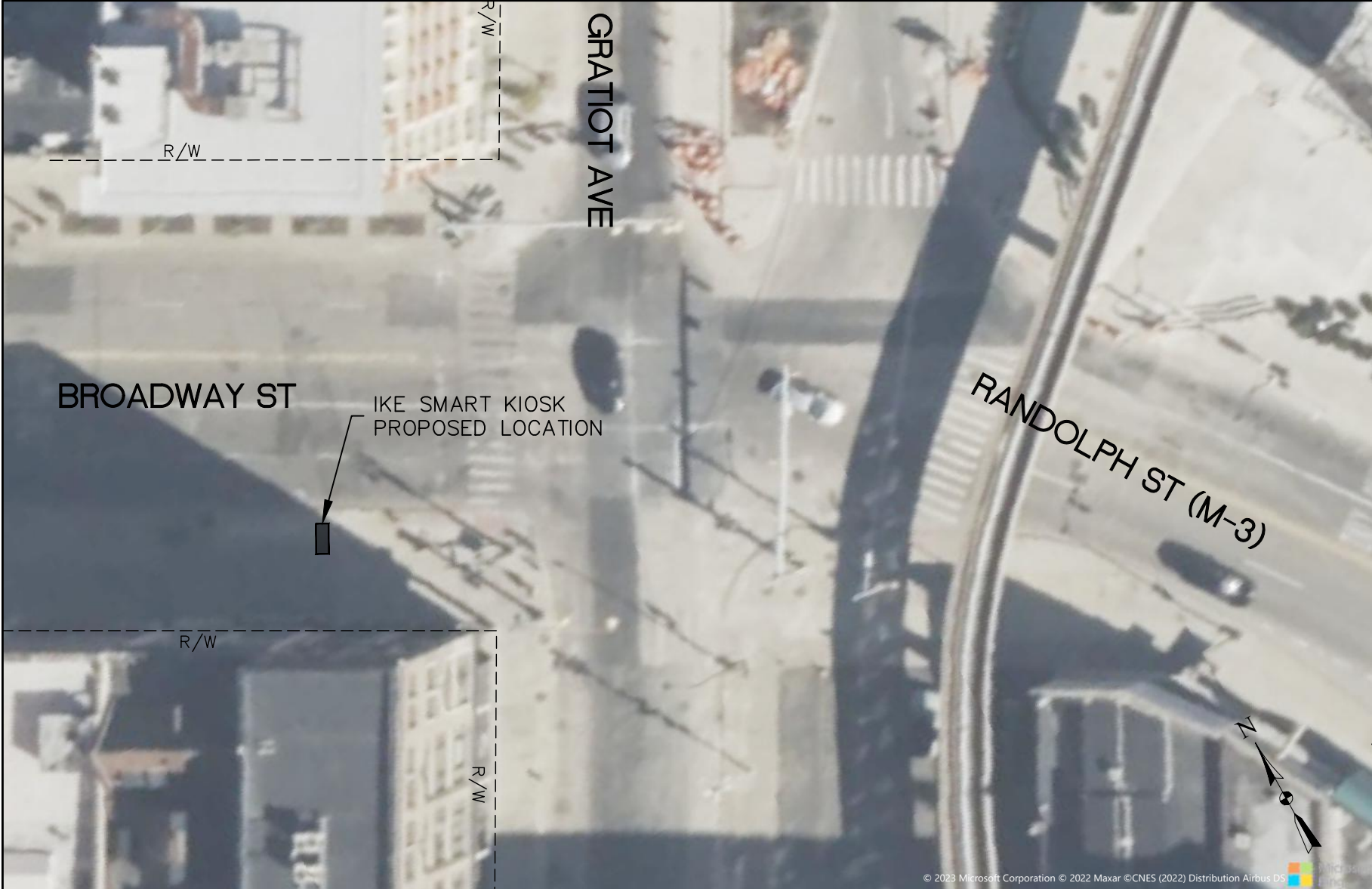



250 N HARTFORD AVE
COLUMBUS, OHIO 43222
PHONE: 614.589.0087



33900 SCHOOLCRAFT RD
LIVONIA, MICHIGAN 48150
PHONE: 734.483.1427 FAX: 734.483.3431
www.metroes.net

NOT TO SCALE
PLAN FOR LOCATION
PURPOSES ONLY

CONTRACTOR/AS-BUILT

ISSUED FOR:									
DATE:									
REV:									

CITY OF DETROIT
DET-037

JOB:	Phase_2
DRAW DATE:	3/07/23
PLOT DATE:	4/27/23
DRAWN BY:	JRG
TITLE:	ENCROACHMENT
SHEET:	DET-037

K:\035-ike\ike mags\Phase_2.dwg: 4/27/2023 9:00 AM:

CONSTRUCTION SITE SAFETY IS THE RESPONSIBILITY OF THE CONTRACTOR. NEITHER THE OWNER NOR THE ENGINEER SHALL BE EXPECTED TO ASSUME ANY RESPONSIBILITY FOR SAFETY OF THE WORK, OF PERSONS ENGAGED IN THE WORK, OF ANY NEARBY STRUCTURES, OR OF ANY OTHER PERSONS.
COPYRIGHT © 2023 METRO ENGINEERING SOLUTIONS; ALL RIGHTS RESERVED.

THE LOCATIONS OF EXISTING UNDERGROUND UTILITIES ARE SHOWN IN AN APPROXIMATE WAY ONLY AND HAVE NOT BEEN INDEPENDENTLY VERIFIED. THE CONTRACTOR SHALL DETERMINE THE EXACT LOCATION OF ALL EXISTING UTILITIES BEFORE COMMENCING WORK, AND AGREES TO BE FULLY RESPONSIBLE FOR ANY AND ALL DAMAGES WHICH MIGHT BE OCCASIONED BY THE CONTRACTOR'S FAILURE TO EXACTLY LOCATE AND PRESERVE ANY AND ALL UNDERGROUND UTILITIES.



© 2023 Microsoft Corporation © 2022 Maxar ©CNES (2022) Distribution Airbus DS





250 N HARTFORD AVE
COLUMBUS, OHIO 43222
PHONE: 614.589.0087



33900 SCHOOLCRAFT RD
LIVONIA, MICHIGAN 48150
PHONE: 734.483.1427 FAX: 734.483.3431
www.metroes.net

NOT TO SCALE
PLAN FOR LOCATION
PURPOSES ONLY

CONTRACTOR/AS-BUILT

ISSUED FOR:						
DATE:						
REV.						

CITY OF DETROIT
DET-038

JOB:	Phase_2
DRAW DATE:	3/07/23
PLOT DATE:	4/27/23
DRAWN BY:	JRG
TITLE:	ENCROACHMENT
SHEET:	DET-038

K:\035-ike\ike maps\Phase_2.dwg: 4/27/2023 9:00 AM:

CONSTRUCTION SITE SAFETY IS THE RESPONSIBILITY OF THE CONTRACTOR. NEITHER THE OWNER NOR THE ENGINEER SHALL BE EXPECTED TO ASSUME ANY RESPONSIBILITY FOR SAFETY OF THE WORK, OF PERSONS ENGAGED IN THE WORK, OF ANY NEARBY STRUCTURES, OR OF ANY OTHER PERSONS.
COPYRIGHT © 2023 METRO ENGINEERING SOLUTIONS; ALL RIGHTS RESERVED.

THE LOCATIONS OF EXISTING UNDERGROUND UTILITIES ARE SHOWN IN AN APPROXIMATE WAY ONLY AND HAVE NOT BEEN INDEPENDENTLY VERIFIED. THE CONTRACTOR SHALL DETERMINE THE EXACT LOCATION OF ALL EXISTING UTILITIES BEFORE COMMENCING WORK, AND AGREES TO BE FULLY RESPONSIBLE FOR ANY AND ALL DAMAGES WHICH MIGHT BE OCCASIONED BY THE CONTRACTOR'S FAILURE TO EXACTLY LOCATE AND PRESERVE ANY AND ALL UNDERGROUND UTILITIES.



© 2023 Microsoft Corporation © 2023 Maxar ©CNES (2023) Distribution Airbus DS



ike SMART CITY
 250 N HARTFORD AVE
 COLUMBUS, OHIO 43222
 PHONE: 614.589.0087

METRO ENGINEERING SOLUTIONS
 33900 SCHOOLCRAFT RD
 LIVONIA, MICHIGAN 48150
 PHONE: 734.483.1427 FAX: 734.483.3431
 www.metroes.net

NOT TO SCALE
 PLAN FOR LOCATION PURPOSES ONLY

CONTRACTOR/AS-BUILT

REV.	DATE:	ISSUED FOR:

CITY OF DETROIT
 DET-039

JOB: Phase_2
 DRAW DATE: 3/07/23
 PLOT DATE: 4/27/23
 DRAWN BY: JRG
 TITLE: ENCROACHMENT
 SHEET: DET-039

K:\035-ike\ike maps\Phase_2.dwg: 4/27/2023 9:00 AM:

CONSTRUCTION SITE SAFETY IS THE RESPONSIBILITY OF THE CONTRACTOR. NEITHER THE OWNER NOR THE ENGINEER SHALL BE EXPECTED TO ASSUME ANY RESPONSIBILITY FOR SAFETY OF THE WORK, OF PERSONS ENGAGED IN THE WORK, OF ANY NEARBY STRUCTURES, OR OF ANY OTHER PERSONS.
 COPYRIGHT © 2023 METRO ENGINEERING SOLUTIONS; ALL RIGHTS RESERVED.

THE LOCATIONS OF EXISTING UNDERGROUND UTILITIES ARE SHOWN IN AN APPROXIMATE WAY ONLY AND HAVE NOT BEEN INDEPENDENTLY VERIFIED. THE CONTRACTOR SHALL DETERMINE THE EXACT LOCATION OF ALL EXISTING UTILITIES BEFORE COMMENCING WORK, AND AGREES TO BE FULLY RESPONSIBLE FOR ANY AND ALL DAMAGES WHICH MIGHT BE OCCASIONED BY THE CONTRACTOR'S FAILURE TO EXACTLY LOCATE AND PRESERVE ANY AND ALL UNDERGROUND UTILITIES.



© 2023 Microsoft Corporation © 2022 Maxar ©CNES (2022) Distribution Airbus DS





250 N HARTFORD AVE
COLUMBUS, OHIO 43222
PHONE: 614.589.0087



33900 SCHOOLCRAFT RD
LIVONIA, MICHIGAN 48150
PHONE: 734.483.1427 FAX: 734.483.3431
www.metroes.net

NOT TO SCALE
PLAN FOR LOCATION
PURPOSES ONLY

CONTRACTOR/AS-BUILT

ISSUED FOR:									
DATE:									
REV.									

CITY OF DETROIT
DET-040

JOB: Phase_2

DRAW DATE: 3/07/23

PLOT DATE: 4/27/23

DRAWN BY: JRG

TITLE: ENCROACHMENT

SHEET: DET-040

K:\035-IKE\ike maps\Phase_2.dwg, 4/27/2023 9:00 AM:

CONSTRUCTION SITE SAFETY IS THE RESPONSIBILITY OF THE CONTRACTOR. NEITHER THE OWNER NOR THE ENGINEER SHALL BE EXPECTED TO ASSUME ANY RESPONSIBILITY FOR SAFETY OF THE WORK, OF PERSONS ENGAGED IN THE WORK, OF ANY NEARBY STRUCTURES, OR OF ANY OTHER PERSONS.

THE LOCATIONS OF EXISTING UNDERGROUND UTILITIES ARE SHOWN IN AN APPROXIMATE WAY ONLY AND HAVE NOT BEEN INDEPENDENTLY VERIFIED. THE CONTRACTOR SHALL DETERMINE THE EXACT LOCATION OF ALL EXISTING UTILITIES BEFORE COMMENCING WORK, AND AGREES TO BE FULLY RESPONSIBLE FOR ANY AND ALL DAMAGES WHICH MIGHT BE OCCASIONED BY THE CONTRACTOR'S FAILURE TO EXACTLY LOCATE AND PRESERVE ANY AND ALL UNDERGROUND UTILITIES.



© 2023 Microsoft Corporation © 2022 Mapbox © 2022 Microsoft Corporation © 2022 Microsoft Corporation © 2022 Microsoft Corporation

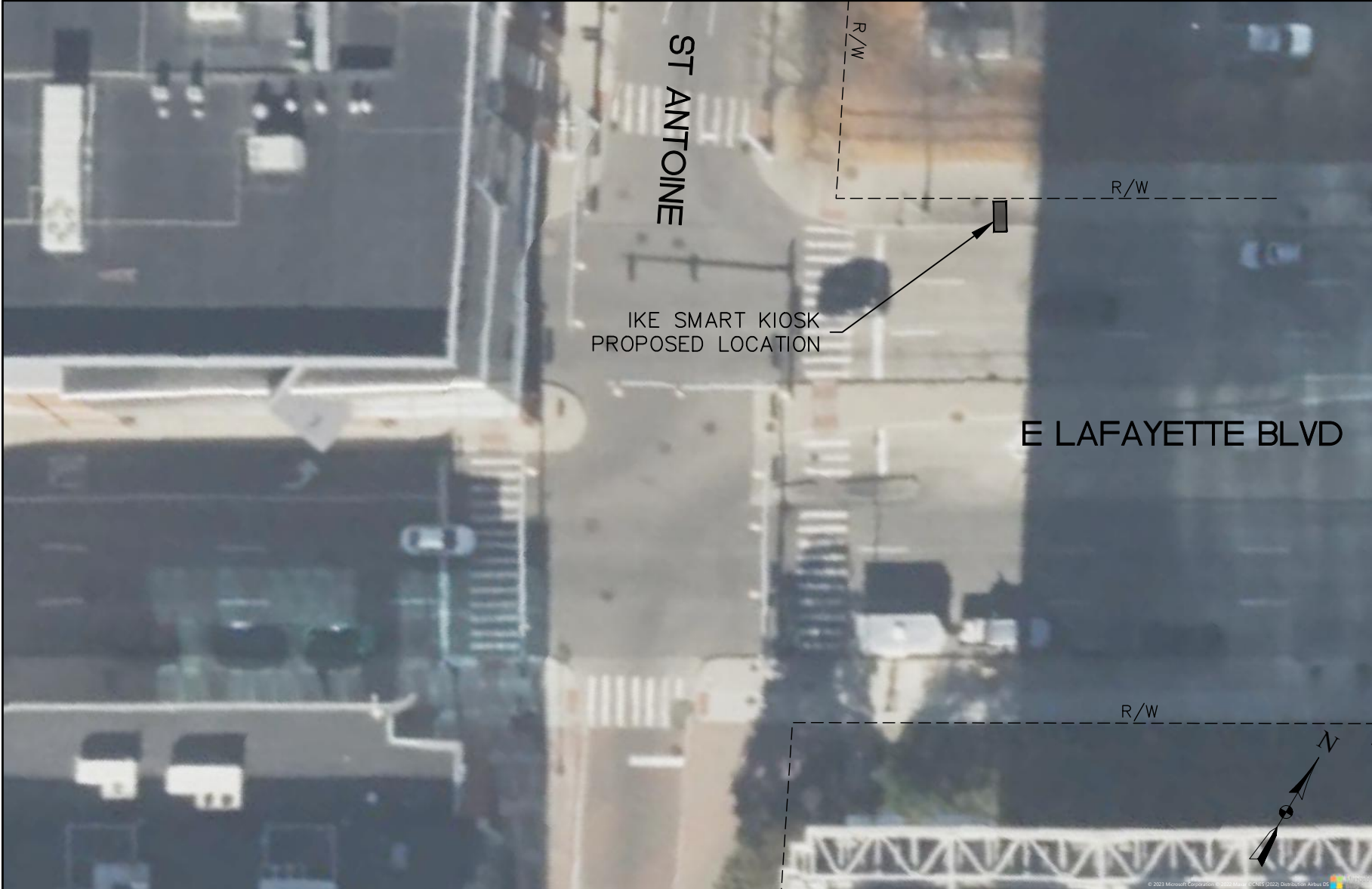



250 N HARTFORD AVE
COLUMBUS, OHIO 43222
PHONE: 614.589.0087



33900 SCHOOLCRAFT RD
LIVONIA, MICHIGAN 48150
PHONE: 734.483.1427 FAX: 734.483.3431
www.metroes.net

NOT TO SCALE
PLAN FOR LOCATION
PURPOSES ONLY

CONTRACTOR/AS-BUILT

REV.	DATE:	ISSUED FOR:

CITY OF DETROIT
DET-041

JOB:	Phase_2
DRAW DATE:	3/07/23
PLOT DATE:	4/27/23
DRAWN BY:	JRG
TITLE:	ENCROACHMENT
SHEET:	DET-041

K:\035-ike\ike maps\Phase_2.dwg: 4/27/2023 9:00 AM:

CONSTRUCTION SITE SAFETY IS THE RESPONSIBILITY OF THE CONTRACTOR. NEITHER THE OWNER NOR THE ENGINEER SHALL BE EXPECTED TO ASSUME ANY RESPONSIBILITY FOR SAFETY OF THE WORK, OF PERSONS ENGAGED IN THE WORK, OF ANY NEARBY STRUCTURES, OR OF ANY OTHER PERSONS.
COPYRIGHT © 2023 METRO ENGINEERING SOLUTIONS; ALL RIGHTS RESERVED.

THE LOCATIONS OF EXISTING UNDERGROUND UTILITIES ARE SHOWN IN AN APPROXIMATE WAY ONLY AND HAVE NOT BEEN INDEPENDENTLY VERIFIED. THE CONTRACTOR SHALL DETERMINE THE EXACT LOCATION OF ALL EXISTING UTILITIES BEFORE COMMENCING WORK, AND AGREES TO BE FULLY RESPONSIBLE FOR ANY AND ALL DAMAGES WHICH MIGHT BE OCCASIONED BY THE CONTRACTOR'S FAILURE TO EXACTLY LOCATE AND PRESERVE ANY AND ALL UNDERGROUND UTILITIES.



© 2023 Microsoft Corporation. All rights reserved. CNES (2022) Distribution Airbus DS

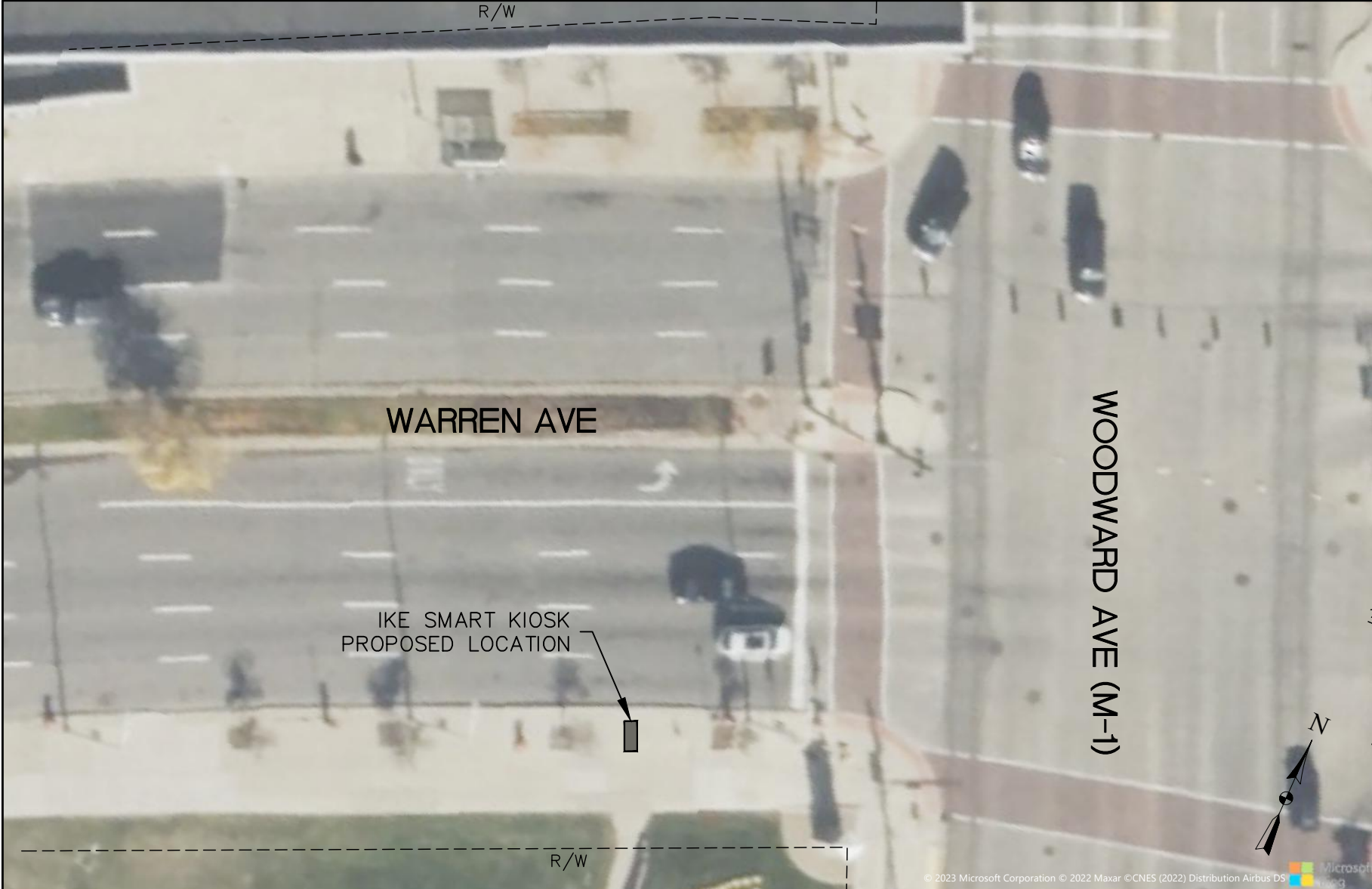



250 N HARTFORD AVE
COLUMBUS, OHIO 43222
PHONE: 614.589.0087



33900 SCHOOLCRAFT RD
LIVONIA, MICHIGAN 48150
PHONE: 734.483.1427 FAX: 734.483.3431
www.metroes.net

NOT TO SCALE
PLAN FOR LOCATION
PURPOSES ONLY

CONTRACTOR/AS-BUILT

ISSUED FOR:						
DATE:						
REV:						

CITY OF DETROIT
DET-042

JOB:	Phase_2
DRAW DATE:	3/07/23
PLOT DATE:	4/27/23
DRAWN BY:	JRG
TITLE:	ENCROACHMENT
SHEET:	DET-042

K:\035-IKE\ike mops\Phase_2.dwg: 4/27/2023 9:00 AM:

CONSTRUCTION SITE SAFETY IS THE RESPONSIBILITY OF THE CONTRACTOR. NEITHER THE OWNER NOR THE ENGINEER SHALL BE EXPECTED TO ASSUME ANY RESPONSIBILITY FOR SAFETY OF THE WORK, OF PERSONS ENGAGED IN THE WORK, OF ANY NEARBY STRUCTURES, OR OF ANY OTHER PERSONS.
COPYRIGHT © 2023 METRO ENGINEERING SOLUTIONS; ALL RIGHTS RESERVED.

THE LOCATIONS OF EXISTING UNDERGROUND UTILITIES ARE SHOWN IN AN APPROXIMATE WAY ONLY AND HAVE NOT BEEN INDEPENDENTLY VERIFIED. THE CONTRACTOR SHALL DETERMINE THE EXACT LOCATION OF ALL EXISTING UTILITIES BEFORE COMMENCING WORK, AND AGREES TO BE FULLY RESPONSIBLE FOR ANY AND ALL DAMAGES WHICH MIGHT BE OCCASIONED BY THE CONTRACTOR'S FAILURE TO EXACTLY LOCATE AND PRESERVE ANY AND ALL UNDERGROUND UTILITIES.



© 2023 Microsoft Corporation © 2022 Maxar ©CNES (2022) Distribution Airbus DS

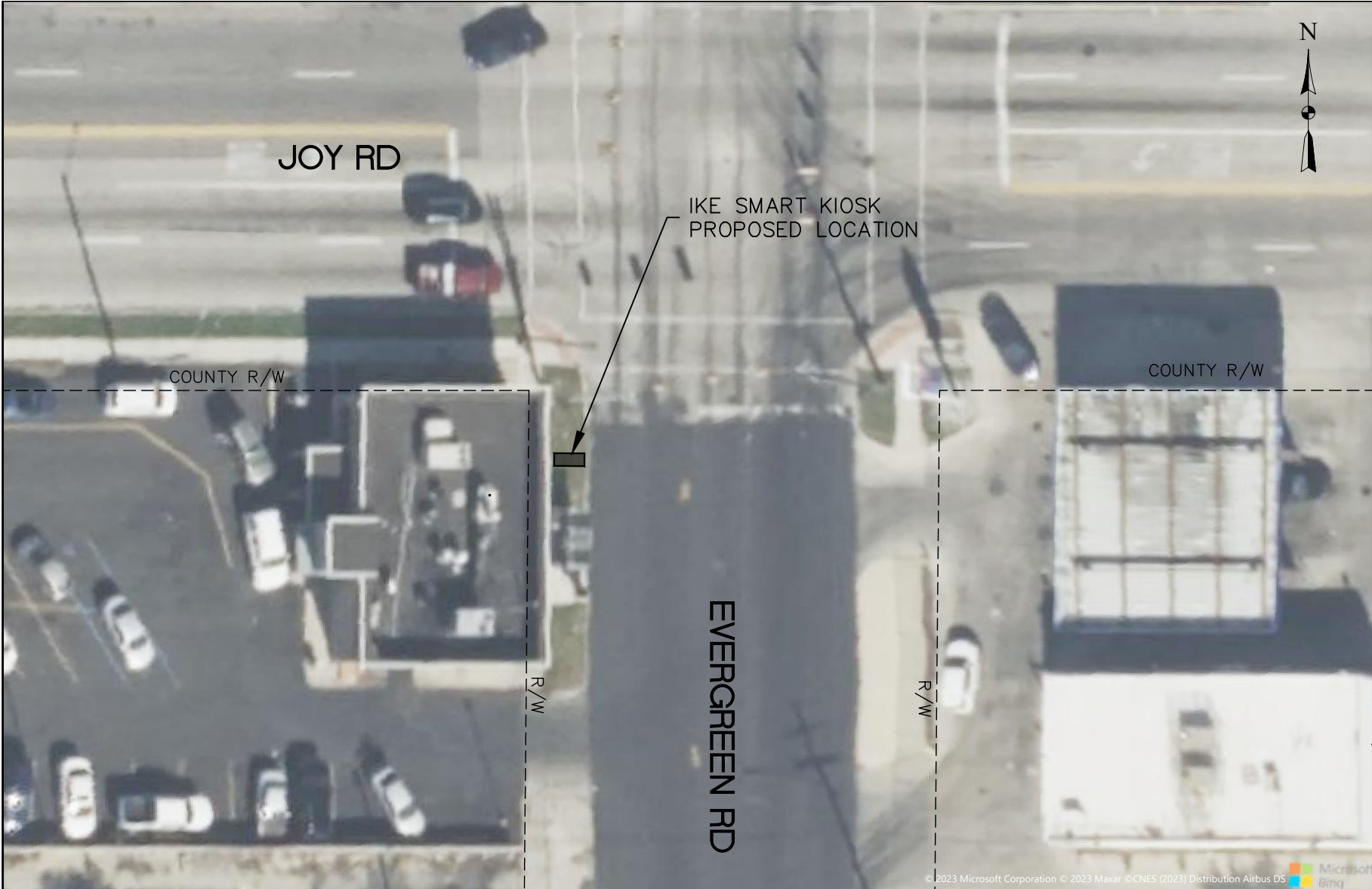

ike SMART CITY
 250 N HARTFORD AVE
 COLUMBUS, OHIO 43222
 PHONE: 614.589.0087

METRO ENGINEERING SOLUTIONS
 33900 SCHOOLCRAFT RD
 LIVONIA, MICHIGAN 48150
 PHONE: 734.483.1427 FAX: 734.483.3431
 www.metroes.net

NOT TO SCALE
 PLAN FOR LOCATION
 PURPOSES ONLY

CONTRACTOR/AS-BUILT

REV.	DATE:	ISSUED FOR:

CITY OF DETROIT DET-043	
JOB:	Phase_2
DRAW DATE:	3/07/23
PLOT DATE:	4/27/23
DRAWN BY:	JRG
TITLE:	ENCROACHMENT
SHEET:	DET-043

K:\035-ike\ike maps\Phase_2.dwg, 4/27/2023 9:00 AM:

CONSTRUCTION SITE SAFETY IS THE RESPONSIBILITY OF THE CONTRACTOR. NEITHER THE OWNER NOR THE ENGINEER SHALL BE EXPECTED TO ASSUME ANY RESPONSIBILITY FOR SAFETY OF THE WORK, OF PERSONS ENGAGED IN THE WORK, OF ANY NEARBY STRUCTURES, OR OF ANY OTHER PERSONS.
 COPYRIGHT © 2023 METRO ENGINEERING SOLUTIONS; ALL RIGHTS RESERVED.

THE LOCATIONS OF EXISTING UNDERGROUND UTILITIES ARE SHOWN IN AN APPROXIMATE WAY ONLY AND HAVE NOT BEEN INDEPENDENTLY VERIFIED. THE CONTRACTOR SHALL DETERMINE THE EXACT LOCATION OF ALL EXISTING UTILITIES BEFORE COMMENCING WORK, AND AGREES TO BE FULLY RESPONSIBLE FOR ANY AND ALL DAMAGES WHICH MIGHT BE OCCASIONED BY THE CONTRACTOR'S FAILURE TO EXACTLY LOCATE AND PRESERVE ANY AND ALL UNDERGROUND UTILITIES.



© 2023 Microsoft Corporation © 2023 Maxar ©CNES (2023) Distribution Airbus DS





250 N HARTFORD AVE
COLUMBUS, OHIO 43222
PHONE: 614.589.0087



33900 SCHOOLCRAFT RD
LIVONIA, MICHIGAN 48150
PHONE: 734.483.1427 FAX: 734.483.3431
www.metroes.net

NOT TO SCALE
PLAN FOR LOCATION
PURPOSES ONLY

CONTRACTOR/AS-BUILT

ISSUED FOR:						
DATE:						
REV:						

CITY OF DETROIT
DET-044

JOB:	Phase_2
DRAW DATE:	3/07/23
PLOT DATE:	4/27/23
DRAWN BY:	JRG
TITLE:	ENCROACHMENT
SHEET:	DET-044

K:\035-IKE\ike maps\Phase_2.dwg, 4/27/2023 9:00 AM:

CONSTRUCTION SITE SAFETY IS THE RESPONSIBILITY OF THE CONTRACTOR. NEITHER THE OWNER NOR THE ENGINEER SHALL BE EXPECTED TO ASSUME ANY RESPONSIBILITY FOR SAFETY OF THE WORK, OF PERSONS ENGAGED IN THE WORK, OF ANY NEARBY STRUCTURES, OR OF ANY OTHER PERSONS.
COPYRIGHT © 2023 METRO ENGINEERING SOLUTIONS; ALL RIGHTS RESERVED.

THE LOCATIONS OF EXISTING UNDERGROUND UTILITIES ARE SHOWN IN AN APPROXIMATE WAY ONLY AND HAVE NOT BEEN INDEPENDENTLY VERIFIED. THE CONTRACTOR SHALL DETERMINE THE EXACT LOCATION OF ALL EXISTING UTILITIES BEFORE COMMENCING WORK, AND AGREES TO BE FULLY RESPONSIBLE FOR ANY AND ALL DAMAGES WHICH MIGHT BE OCCASIONED BY THE CONTRACTOR'S FAILURE TO EXACTLY LOCATE AND PRESERVE ANY AND ALL UNDERGROUND UTILITIES.



© 2023 Microsoft Corporation © 2023 Maxar ©CNES (2023) Distribution Airbus DS 