



CITY OF DETROIT
DEPARTMENT OF PUBLIC WORKS
CITY ENGINEERING DIVISION

COLEMAN A. YOUNG MUNICIPAL CENTER
2 WOODWARD AVE. SUITE 601
DETROIT, MICHIGAN 48226
PHONE: (313) 224-3949 • TTY: 711
FAX: (313) 224-3471
WWW.DETROITMI.GOV

May 25th, 2023

Honorable City Council:

RE: Petition No. x2023-201 – IKE Smart City, request for approval of the twenty-one (21) proposed locations for the installation of digital interactive kiosks to be installed within the City of Detroit public right of way.

Petition No. x2023-201 – IKE Smart City, request for approval of the twenty-one (21) proposed locations for the installation of digital interactive kiosks to be installed within the City of Detroit public right of way.

The petition was referred to the City Engineering Division – DPW for investigation and report. This is our report.

The request is being made as part of a project to install wayfinding kiosks in various parts of the City of Detroit that assist pedestrians in locating community assets and attractions.

All proposed locations are subject to a review by the Department of Public Works: City Engineering Division for permitting and encroachment.

I am recommending adoption of the attached resolution.

Respectfully submitted,

Richard Doherty, P.E., City Engineer
City Engineering Division – DPW

Cc: Ron Brundidge, Director, DPW
Mayor's Office – City Council Liaison

COUNCIL MEMBER _____

RESOLVED, that the Department of Public Works, City Engineering Division is hereby authorized and directed to issue permits to IKE Smart City or their assigns to install and maintain encroachment for digital interactive kiosks installed within proximity of the following locations:

1. The west side of Trumbull Street, various widths, north of Michigan Avenue, lying easterly of and adjacent to the property commonly known as 1620 Michigan Avenue; further described as being east of and adjacent to lot 1 of the "Private Claim 27" as recorded in Liber 2, Page 5 of Plats, Wayne County Records.
2. The east side of Washington Blvd, various width, south of Larned Street, lying westerly of and adjacent to the property commonly known as 2 Washington Blvd; further described as being west of and adjacent to lot 79 of the "Plat of Section 2 of the Governor's and Judges Plan" as recorded in Liber 34, Page 549 of Plats, Wayne County Records.
3. The north side of Bagley Street, east of 3rd Street, various width, lying southerly of and adjacent to the property commonly known as 601 Plaza Drive, further described as lying southerly of and adjacent to lot 20 of "Block 56 of Cass Western Addition" as recorded in Liber 42, Page 138-41 of Plats, Wayne County Records.
4. The east side of Brush Street, north of vacated Beacon Street, lying westerly of and adjacent to the property commonly known as 1900 Brush Street, further described as lying westerly of and adjacent to lot 52 of the "Map of Houghton's Section of the Brush Farm" as recorded in Liber 7, Page 174 of Plats, Wayne County Records.
5. The south side of the West Fisher Freeway Service Drive, west of Woodward Avenue, lying northerly of and adjacent to the property commonly known as 2305 Woodward Avenue, further described as lying northerly of and adjacent to lot 48 of "Lothrop's Subdivision" as recorded in Liber 39, Page 430 of Plats, Wayne County Records.
6. The west side Jefferson Avenue, east of Chalmers Street, lying southerly of and adjacent to the property commonly known as 14401 East Jefferson Avenue, further described as lying southerly of and adjacent to lot 1 of the "Point View Joseph S Visger and Edgar J Hitchings Subdivision" as recorded in Liber 17, Page 87 of Plats, Wayne County Records.
7. The north side of 24th Street, south of Bagley Street, lying easterly of and adjacent to the property commonly known as 3501 Bagley Street, further described as lying easterly of and adjacent to lot 21 of the "H M Perrin's Subdivision" as recorded in Liber 5, Page 64 of Plats, Wayne County Records.
8. The west side of Washington Blvd, south of Congress Street, lying easterly of and adjacent to the property commonly known as 1 Washington Blvd, further described as lot 7 of the "Military Reserve Plat" as recorded in Liber 5, Page 218 of Plats, Wayne County Records.
9. The south side of Madison Avenue, west of Grand River Avenue, lying northerly of and adjacent to the property commonly known as 246 Madison Avenue, further described as lying northerly of and adjacent to lot 32 of "Section 9 of the Governor's and Judges Plan" as recorded in Liber 34, Page 552 of Plats, Wayne County Records.
10. The north side of East Adams Avenue, east of Witherell Street, lying southerly of and adjacent to the property commonly known as 2100 Woodward Avenue, further described as lying southerly of and adjacent to lot 11 of the "Plat of William's Park Lots 1, 2, 3, & 4" as recorded in Liber 1, Page 39 of Plats Wayne County Records.
11. The east side of Cass Avenue, south of West Canfield Street, lying westerly of and adjacent to the property commonly known as 4240 Cass Avenue, further described as lying westerly of

- and adjacent to lot 19 of "IRA Davis Subdivision" as recorded in Liber 1, Page 289 of Plats, Wayne County Records.
12. The east side of Griswold Street, south of Fort Street, lying westerly of and adjacent to the property commonly known as 337 West Fort Street, further described as lying westerly of and adjacent to lot 3 of the "Military Reserve Plat" as recorded in Liber 5, Page 18 of Plats, Wayne County Records.
 13. The west wide of Griswold Street, south of Congress Street, lying easterly of and adjacent to the property commonly known as 535 Griswold Street, further described as lying easterly of and adjacent to lot 6 of the "Military Reserve Plat" as recorded in Liber 5, Page 218 of Plats, Wayne County Records.
 14. The west side of Broadway Street, north of Gratiot Avenue, lying easterly of and adjacent to the property commonly known as 1301 Broadway Street, further described as lying easterly of and adjacent to lot 5 of the "Plat of Section 7 of the Governor's and Judges Plan" as recorded in Liber 34, Page 544 of Plats, Wayne County Records.
 15. The east side of Cass Avenue, South of Warren Avenue, lying westerly of and adjacent to the property commonly known as 4860 Cass Avenue, further described as lying westerly of and adjacent to lot 93 of "Stimson's Subdivision" as recorded in Liber 1, Page 246 of Plats, Wayne County Records.
 16. The east side of Cass Avenue, north of Michigan Avenue, lying westerly of and adjacent to the property commonly known as 360 Michigan Avenue, further described as lying westerly of and adjacent to lot 51 of the "Plat of Section 10 of the Governor's and Judges Plan" as recorded in Liber 34, Page 533 of Plats, Wayne County Records.
 17. The south side of Lafayette Blvd, west of Griswold Street, lying northerly of and adjacent to the property commonly known as 751 Griswold Street, further described as lying northerly of and adjacent to lot 17 of the "Military Reserve Plat" as recorded in Liber 5, Page 218 of Plats, Wayne County Records.
 18. The north side of East Lafayette Blvd, east of St. Antoine Street, lying southerly of and adjacent to the property commonly known as 1000 St. Antoine Street, further described as lying southerly of and adjacent to lot 13 of "Beaubien Farm" as recorded in Liber 27, Page 197-9 of Plats, Wayne County Records.
 19. The south side of Warren Avenue, east of Woodward Avenue, lying northerly of and adjacent to the property commonly known as 4847 Woodward Avenue, further described as lying northerly of and adjacent to lot 80 of "Stimson's Subdivision" as recorded in Liber 1, Page 246 of Plats, Wayne County Records.
 20. The west side of Evergreen Road, south of Joy Road, lying easterly of and adjacent to the property commonly known as 20003 Joy Road, further described as lying easterly of and adjacent to lot 262 of "Warrendale Parkside #1" as recorded in Liber 46, Page 75 of Plats, Wayne County Records.
 21. The east side of Greydale Avenue, north of West Grand River Avenue, lying westerly of and adjacent to the property commonly known as 21624 West Grand River Avenue, further described as lying westerly of and adjacent to lot 8 of "WillMarth Place Subdivision" as recorded in Liber 21, Page 41 of Plats, Wayne County Records.

PROVIDED, that the Department of Public Works: City Engineering Division reserves the right to modify the precise location of the kiosk installation provided that reasonable justification is provided, and the modified location is within close proximity of the location described in this resolution; and be it further

PROVIDED, that if there is any cost for the removing and/or rerouting of any utility facilities, it shall be done at the expense of the petitioner and/or property owner; and be it further

PROVIDED, that access is maintained to all fire department connections, and be it further

PROVIDED, that by approval of this petition the Detroit Water and Sewerage Department (DWSD) does not waive any of its rights to its facilities located in the right-of-way, and at all times, DWSD, its agents or employees, shall have the right to enter upon the right-of-way to maintain, repair, alter, service, inspect, or install its facilities. All costs incident to the damaging, dismantling, demolishing, removal and replacement of structures or other improvements herein permitted and incurred in gaining access to DWSD's facilities for maintenance, repairing, alteration, servicing or inspection caused by the encroachment shall be borne by the petitioner. All costs associated with gaining access to DWSD's facilities, which could normally be expected had the petitioner not encroached into the right-of-way, shall be borne by DWSD; and be it further

PROVIDED, that construction under this petition is subject to inspection and approval by DWSD forces. The cost of such inspection shall, at the discretion of DWSD, be borne by the petitioner; and be it further

PROVIDED, that if DWSD facilities located within the right-of-way shall break or be damaged as the result of any action on the part of the petitioner, then in such event the petitioner agrees to be liable for all costs incident to the repair, replacement or relocation of such broken or damaged DWSD facilities; and be it further

PROVIDED, that the petitioner shall hold DWSD harmless for any damages to the encroachment constructed or installed under this petition which may be caused by the failure of DWSD's facilities; and be it further

PROVIDED, that the necessary permits shall be obtained from the City Engineering Division – DPW and the Buildings and Safety Engineering Department. The encroachments shall be constructed and maintained under their rules and regulations; and further

PROVIDED, that all cost for the construction, maintenance, permits and use of the encroachments shall be borne by IKE Smart City or their assigns, and further

PROVIDED, that the IKE Smart City or their assigns provide as-built drawings of their installation and the relationship to other utility infrastructure to the Department of Public Works – City Engineering Division, and further

PROVIDED, that all costs incurred by privately owned utility companies and/or city departments to alter, adjust, and/or relocate their existing utility facilities located in close proximity to the encroachments shall be borne by IKE Smart City or their assigns. Should damages to utilities occur IKE Smart City or their assigns shall be liable for all incidental repair costs and waives all claims for damages to the encroaching installations; and further

PROVIDED, that no other rights in the public streets, alleys or other public place shall be considered waived by this permission which is granted expressly on the condition that said encroachments shall

be removed at any time when so directed by the City Council, and the public property affected shall be restored to a condition satisfactory to the City Engineering Division – DPW; and further

PROVIDED, that IKE Smart City or their assigns shall file with the Department of Public Works – City Engineering Division an indemnity agreement in form approved by the Law Department. The agreement shall save and protect the City of Detroit from any and all claims, damages or expenses that may arise by reason of the issuance of the permits and the faithful or unfaithful performance of IKE Smart City or their assigns of the terms thereof. Further, IKE Smart City or their assigns shall agree to pay all claims, damages or expenses that may arise out of the use, repair and maintenance of the proposed encroachments; and further

PROVIDED, that filing of said indemnity agreement shall be construed as acceptance of this Resolution by the “permittee”; and further

PROVIDED, that all cost for the construction, maintenance, permits and use of the encroachments shall be borne by IKE Smart City, or their assigns; and further

PROVIDED, that construction of the encroachments shall constitute acceptance of the terms and conditions as set forth in this resolution; and be it further

PROVIDED, this resolution or part thereof is revocable at the will, whim or caprice of the City Council, and IKE Smart City acquires no implied or other privileges hereunder not expressly stated herein; and further

PROVIDED, that the encroachment permits shall not be assigned or transferred without the written approval of the City Council; and be it further

PROVIDED, that the City Clerk shall within 30 days record a certified copy of this resolution with the Wayne County Register of Deeds.

ike SMART CITY
50 S. HORTON RD.
COLUMBUS, OHIO 43222
PHONE: 614.399.0087

METRO ENGINEERING SOLUTIONS
3390 SCHOENFELT RD.
LIVONIA, MICHIGAN 48150
PHONE: 734.483.3427 FAX: 734.483.3453
www.metroesolutions.com

NOT TO SCALE
PLAN FOR LOCATION
PURPOSES ONLY

CONTRACTOR/AS-BUILT

ISSUED FOR

DATE:

REV:

CITY OF DETROIT
DET-016

JOB: Phase 2

DRAW DATE: 3/27/23

PLOT DATE: 4/27/23

DRAWN BY: JGC

TITLE: ENFORCEMENT

SHEET: DET-016

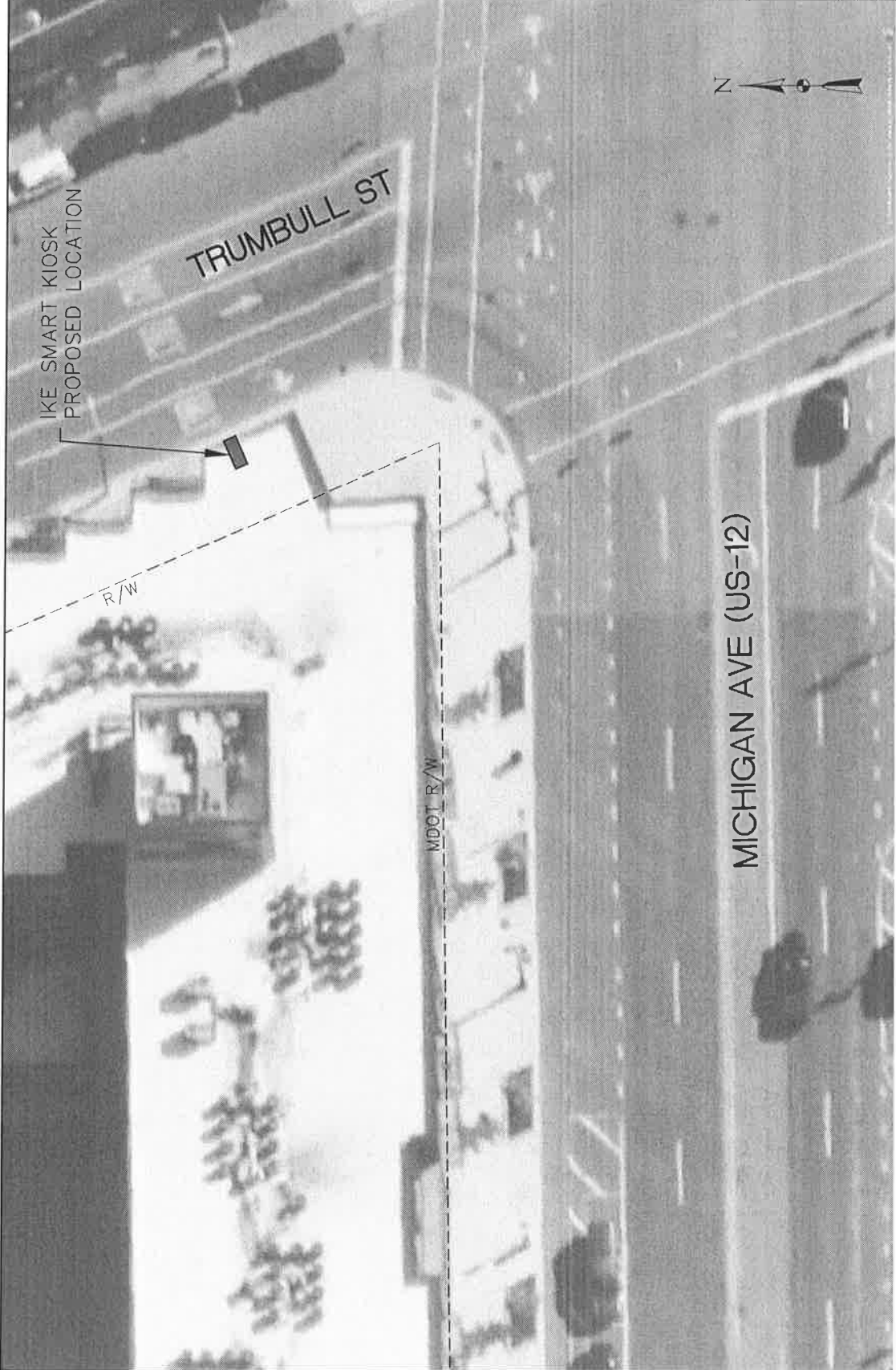

IKE SMART KIOSK
PROPOSED LOCATION

R/W

MDOT R/W

MICHIGAN AVE (US-12)



811
Know what's below.
Call where you dig.

THE LOCATION OF EXISTING UNDERGROUND UTILITIES ARE SHOWN IN AN APPROXIMATE MANNER ONLY AND HAVE NOT BEEN INDEPENDENTLY VERIFIED. THE CONTRACTOR SHALL DETERMINE THE EXACT LOCATION OF ALL EXISTING UTILITIES BEFORE COMMENCING WORK AND AGREE TO BE FULLY RESPONSIBLE FOR ANY AND ALL DAMAGES WHICH MIGHT BE OCCURRED BY THE CONTRACTOR'S FAILURE TO EXACTLY LOCATE AND PRESERVE ANY AND ALL UNDERGROUND UTILITIES.

CONSTRUCTION SITE SAFETY IS THE RESPONSIBILITY OF THE CONTRACTOR. NEITHER THE OWNER NOR THE ENGINEER SHALL BE EXPECTED TO ASSUME ANY RESPONSIBILITY FOR SAFETY OF THE WORK OF PERSONS EMPLOYED IN THE WORK OF ANY NEARBY CONSTRUCTION. © 2023 METRO ENGINEERING SOLUTIONS. ALL RIGHTS RESERVED.



3390 S SCHOOLCRAFT RD
 COLUMBUS, OHIO 43222
 PHONE: 614.580.0587



3390 S SCHOOLCRAFT RD
 LYONIA, MICHIGAN 48150
 PHONE: 734.683.3427 FAX: 734.683.3433
 www.metroeng.com

NOT TO SCALE
 PLAN FOR LOCATION
 PURPOSES ONLY

CONTRACTOR/AS-BUILT

ISSUED FOR:	
DATE:	
REV:	

CITY OF DETROIT
 DET-019

JOB:	Phase 2
DRAW DATE:	3/07/23
PLOT DATE:	4/27/23
DRAWN BY:	JRG
TITLE:	ENCROACHMENT
SHEET:	DET-019

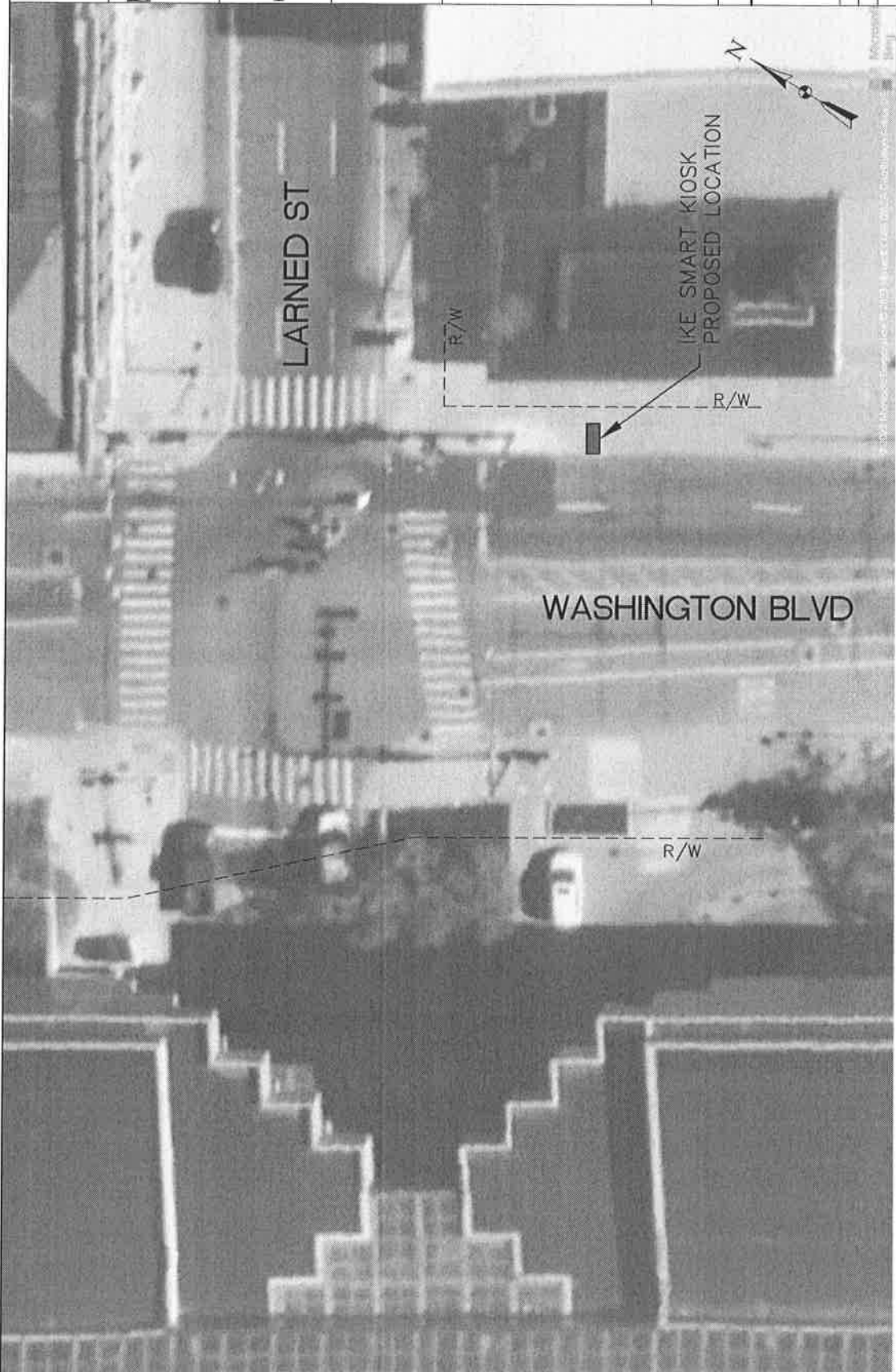

THE LOCATIONS OF EXISTING UNDERGROUND UTILITIES ARE SHOWN IN AN APPROXIMATE WAY ONLY AND HAVE NOT BEEN INDEPENDENTLY VERIFIED. THE CONTRACTOR SHALL DETERMINE THE EXACT LOCATION OF ALL EXISTING UTILITIES BEFORE ANY EXCAVATION OR OTHER WORK IS PERFORMED. METRO ENGINEERING SOLUTIONS SHALL NOT BE RESPONSIBLE FOR THE CONTRACTOR'S FAILURE TO EXACTLY LOCATE AND PRESERVE ANY AND ALL UNDERGROUND UTILITIES.

CONSTRUCTION SITE SAFETY IS THE RESPONSIBILITY OF THE CONTRACTOR. NEITHER THE OWNER NOR THE ENGINEER SHALL BE RESPONSIBLE FOR SAFETY OF THE WORK, OF PERSONS ENGAGED IN THE WORK, OF ANY NEARBY SUBSCRIBERS OR OF ANY OTHER PERSONS. METRO ENGINEERING SOLUTIONS SHALL NOT BE RESPONSIBLE FOR THE CONTRACTOR'S FAILURE TO EXACTLY LOCATE AND PRESERVE ANY AND ALL UNDERGROUND UTILITIES. ALL RIGHTS RESERVED. COPYRIGHT © 2023 METRO ENGINEERING SOLUTIONS. ALL RIGHTS RESERVED.

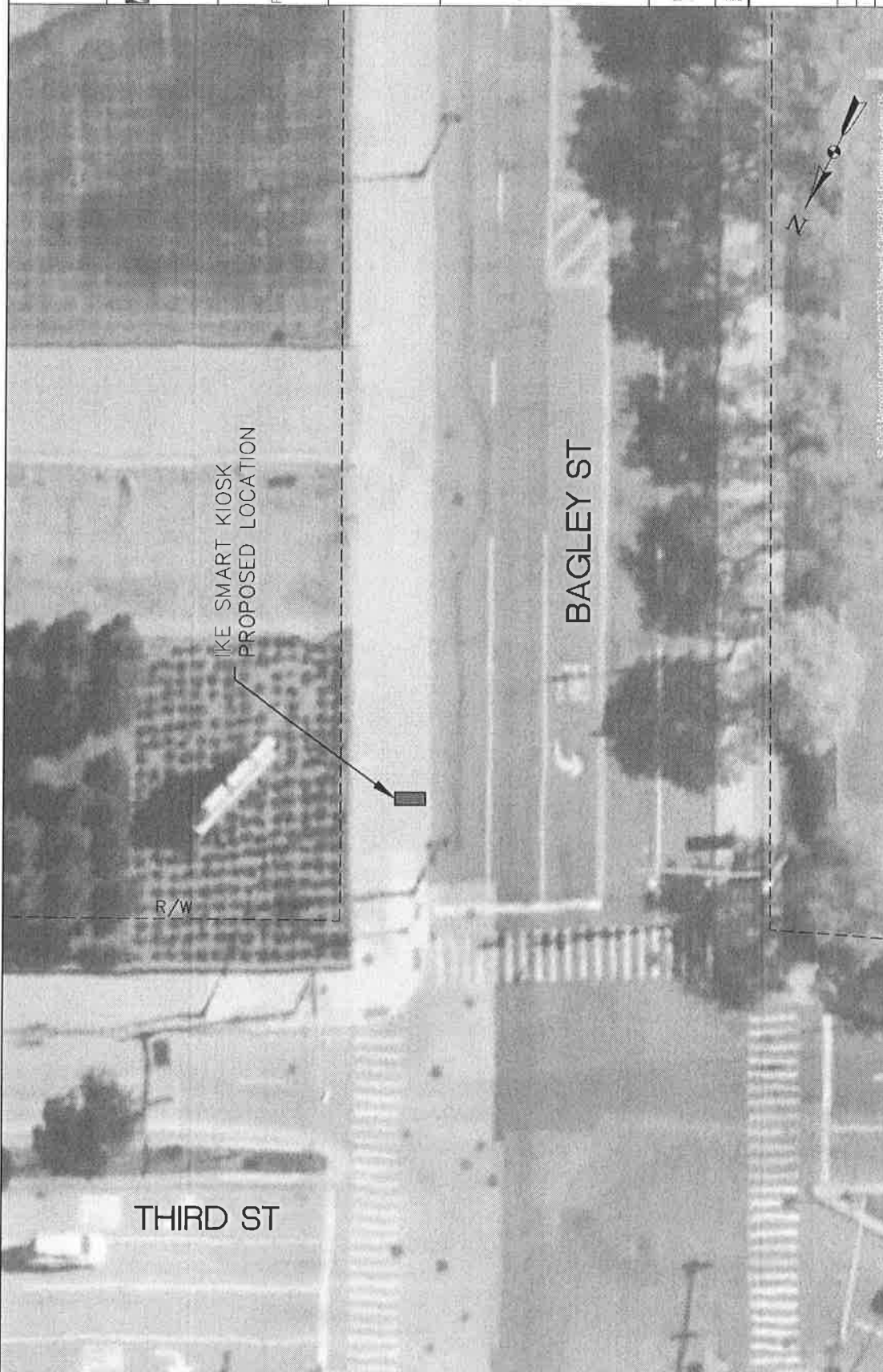

IKE SMART KIOSK
PROPOSED LOCATION

BAGLEY ST

THIRD ST

R/W



Know what's below.
Call before you dig.

© 2023 Metro Engineering Solutions, Inc. All rights reserved.

THE LOCATIONS OF EXISTING UNDERGROUND UTILITIES ARE SHOWN IN AN APPROXIMATE WAY ONLY AND HAVE NOT BEEN
 VERIFIED BY THE CONTRACTOR. THE CONTRACTOR SHALL DETERMINE THE EXACT LOCATION OF ALL EXISTING UTILITIES BEFORE
 ANY CONSTRUCTION WORK IS INITIATED. THE CONTRACTOR SHALL BE RESPONSIBLE FOR THE LOCATION AND DEPTH OF ALL
 UTILITIES. THE CONTRACTOR SHALL BE RESPONSIBLE FOR THE LOCATION AND DEPTH OF ALL UTILITIES. THE CONTRACTOR'S
 LIABILITY SHALL BE LIMITED TO THE EXTENT OF THE CONTRACTOR'S NEGLIGENCE AND NOT TO THE CONTRACTOR'S FAILURE TO
 EXACTLY LOCATE AND PRESERVE ANY AND ALL UNDERGROUND UTILITIES.

CONSTRUCTION SITE SAFETY IS THE RESPONSIBILITY OF THE CONTRACTOR. METRO ENGINEERING SOLUTIONS SHALL BE
 HELD RESPONSIBLE FOR SAFETY OF THE WORK OF PERSONS ENGAGED IN THE WORK OF ANY OTHER
 CONTRACTOR OR SUBCONTRACTOR OR ANY OTHER PERSONS.
 COPYRIGHT © 2023 METRO ENGINEERING SOLUTIONS. ALL RIGHTS RESERVED.

ike SMART CITY
 218 N HARTWOOD AVE
 COLUMBUS, OH 43222
 PHONE: 614.399.0987

M METRO ENGINEERING SOLUTIONS
 3300 SCHOOLCRAFT RD
 ANN ARBOR, MI 48106-1556
 PHONE: 734.974.4400
 WWW.METROES.COM

NOT TO SCALE
 PLAN FOR LOCATION
 PURPOSES ONLY

CONTRACTOR/AS-BUILT

REV.	DATE	ISSUED FOR

CITY OF DETROIT
 DET-022

JOB:	PHASE 2
DRAW DATE:	3/07/23
PLOT DATE:	4/27/23
DRAWN BY:	JRG
TITLE:	ENGAGEMENT
SHEET:	DET-022

ike SMART CITY
 250 N HATFIELD AVE
 LANSING, MI 48206
 PHONE: 313.961.6081

M METRO ENGINEERING SOLUTIONS
 33905 SCHOCKERT RD
 LYONIA, MICHIGAN 48250
 PHONE: 313.961.4411
www.metroes.com

NOT TO SCALE
 PLAN FOR LOCATION
 PURPOSES ONLY

CONTRACTOR/AS-BUILT

ISSUED FOR:	
DATE:	
REV:	

CITY OF DETROIT
 DET-024

JOB: Phase_2
 DRAW DATE: 3/07/23
 PLOT DATE: 4/27/23

DRAWN BY: JRG
 TITLE: ENCROACHMENT
 SHEET: DET-024

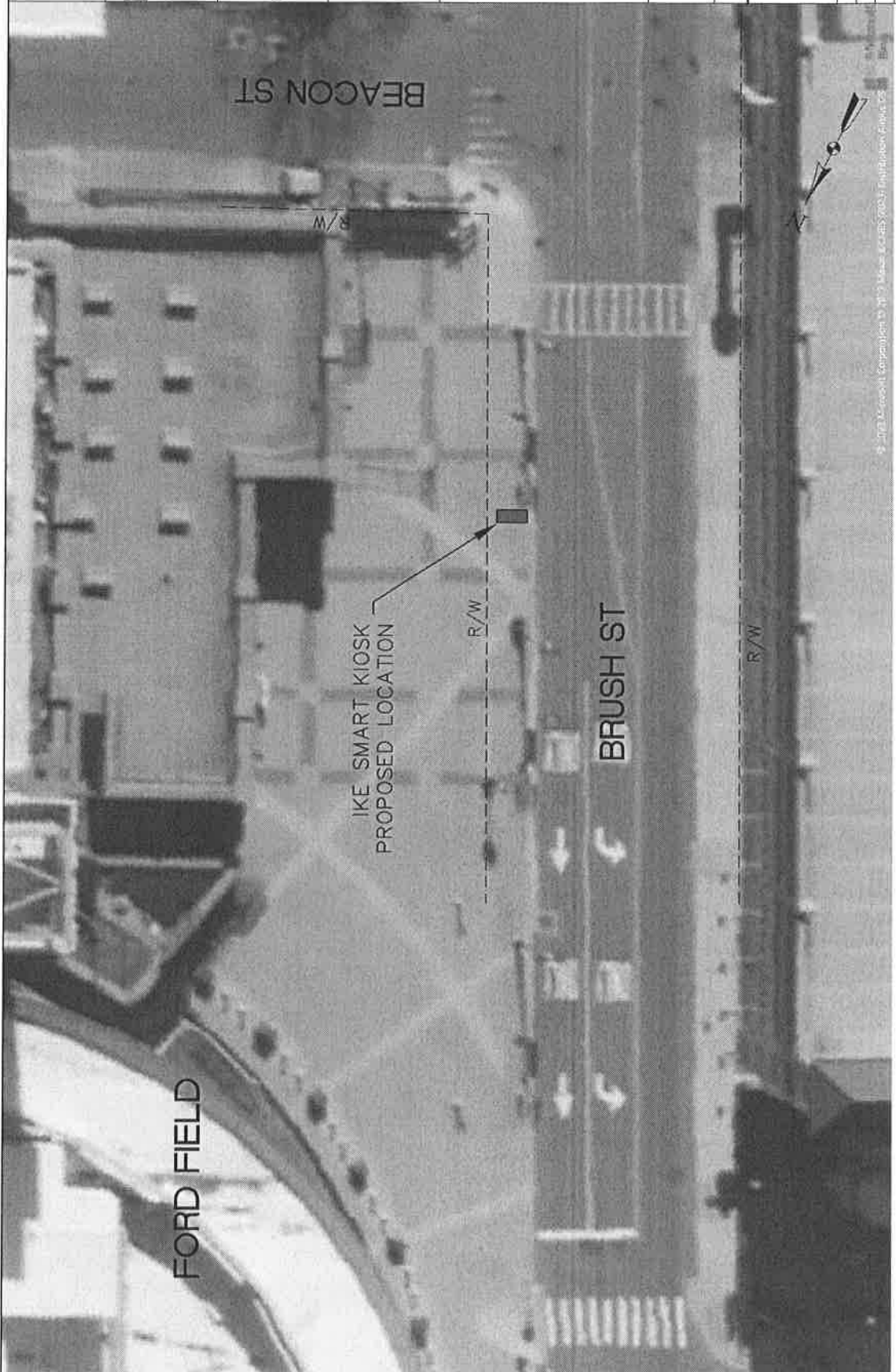

811 *Where it's all below. Call before you dig.*

© 2023 Metro Engineering Solutions. All rights reserved.

THE LOCATIONS OF EXISTING UNDERGROUND UTILITIES ARE SHOWN IN AN APPROXIMATE MANNER ONLY AND HAVE NOT BEEN INDEPENDENTLY VERIFIED. THE CONTRACTOR SHALL DETERMINE THE EXACT LOCATION OF ALL EXISTING UTILITIES BEFORE CONSTRUCTION. THE CONTRACTOR SHALL BE RESPONSIBLE FOR THE SAFETY OF THE WORK AND SHALL BE RESPONSIBLE FOR THE CONTRACTOR'S FAILURE TO EXACTLY LOCATE AND PRESERVE ANY AND ALL UNDERGROUND UTILITIES.

CONSTRUCTION SITE SAFETY IS THE RESPONSIBILITY OF THE CONTRACTOR. NEITHER THE OWNER NOR THE ENGINEER SHALL BE RESPONSIBLE FOR THE SAFETY OF THE WORK, OR PERSONS ENGAGED IN THE WORK, OF ANY NEARBY STRUCTURES, OR OF ANY OTHER PERSONS.

Copyright © 2023 Metro Engineering Solutions. All rights reserved.

ike SMART CITY
 250 N HARTWOOD AVE
 COLUMBUS, OHIO 43222
 PHONE 614.591.0087

M METRO ENGINEERING SOLUTIONS
 33700 SCHOOLCRAFT RD
 LYONIA, MICHIGAN 48156
 PHONE 734.883.3227 FAX: 734.483.3431
 WWW.METROE.SOLUTIONS.COM

NOT TO SCALE
 PLAN FOR LOCATION
 PURPOSES ONLY

CONTRACTOR/AS-BUILT

ISSUED FOR:

DATE:

REV.

CITY OF DETROIT
 DET-029

JOB: Phase-2

DRAW DATE: 3/07/23

PLOT DATE: 4/27/23

DRAWN BY: JRG

TITLE: ENCROACHMENT

SHEET: DET-029

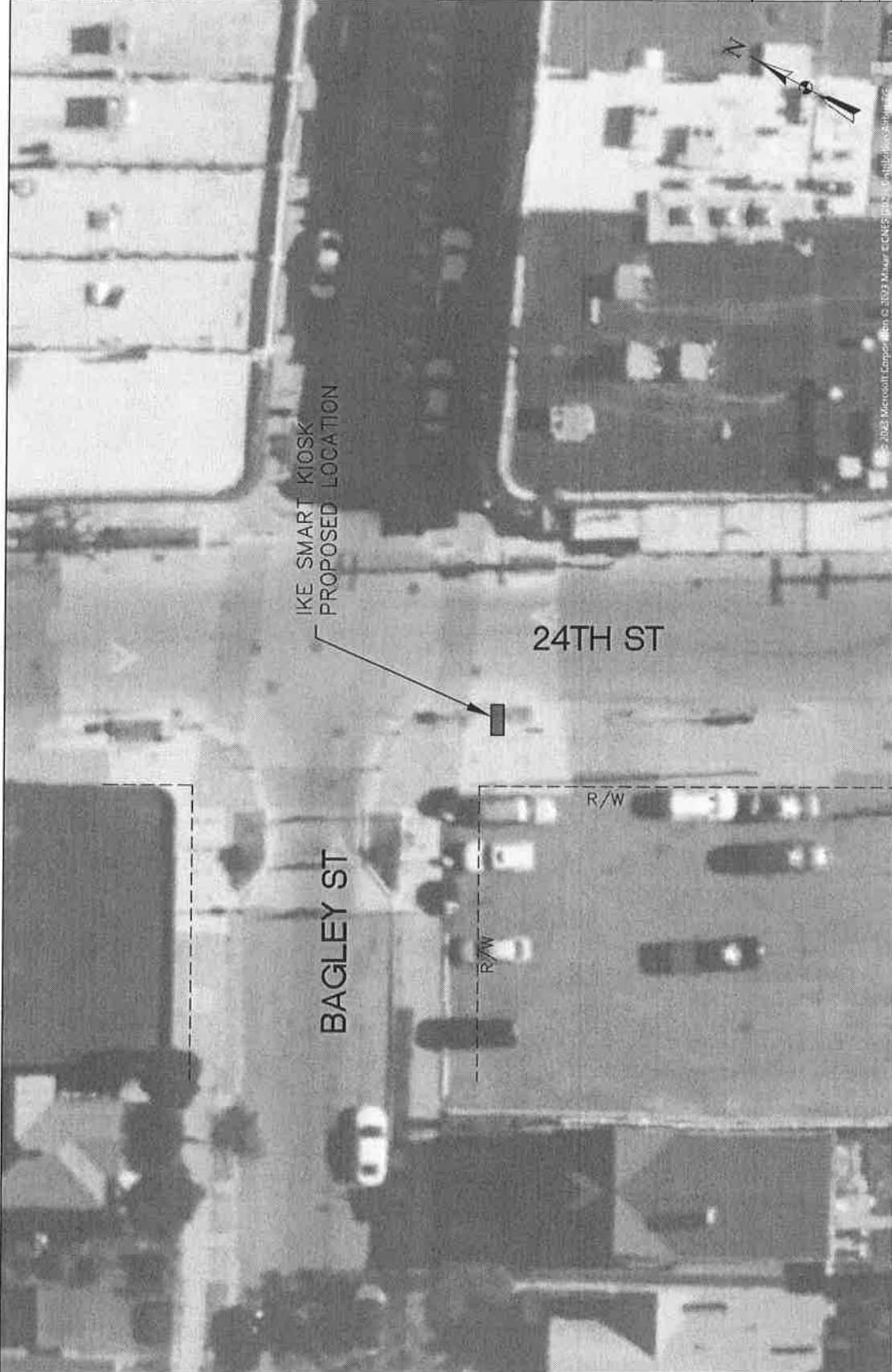

Know what's below.
 Call when you dig.

THE LOCATIONS OF EXISTING UNDERGROUND UTILITIES ARE SHOWN IN AN APPROXIMATE WAY ONLY AND HAVE NOT BEEN VERIFIED BY THE CONTRACTOR. THE CONTRACTOR SHALL DETERMINE THE EXACT LOCATION OF ALL EXISTING UTILITIES BEFORE ANY EXCAVATION WORK BEGINS. THE CONTRACTOR SHALL BE RESPONSIBLE FOR EXACTLY LOCATING AND PRESERVING ALL UNDERGROUND UTILITIES. CONTRACTOR'S FAILURE TO EXACTLY LOCATE AND PRESERVE ANY AND ALL UNDERGROUND UTILITIES.

CONSTRUCTION SITE SAFETY IS THE RESPONSIBILITY OF THE CONTRACTOR. NEITHER THE OWNER NOR THE ENGINEER SHALL BE RESPONSIBLE FOR SAFETY OF THE WORK, OR PERSONS ENGAGED IN THE WORK, OR ANY NEARBY STRUCTURES, OR OF ANY OTHER PERSONS.
 COPYRIGHT © 2023 METRO ENGINEERING SOLUTIONS. ALL RIGHTS RESERVED.

2023 MicroPoint Corporation © 2023 MicroPoint Corporation. All rights reserved.

ike SMART CITY
 250 N HARTZBRO AVE
 COLUMBUS, OHIO 43222
 PHONE: 614.698.0087

METRO ENGINEERING SOLUTIONS
 37000 SCOTTSDALE RD
 LYONIA, MICHIGAN 48135
 PHONE: 734.483.1437 FAX: 734.483.3432
 www.metroesolutions.net

NOT TO SCALE
 PLAN FOR LOCATION
 PURPOSES ONLY

CONTRACTOR / AS-BUILT

REV.	DATE	ISSUED FOR

CITY OF DETROIT
 DET-031

JOB:	Phase - 2
DRAW DATE:	3/07/23
PLOT DATE:	4/27/23
DRAWN BY:	JRG
TITLE:	ENFORCEMENT
SHEET:	DET-031

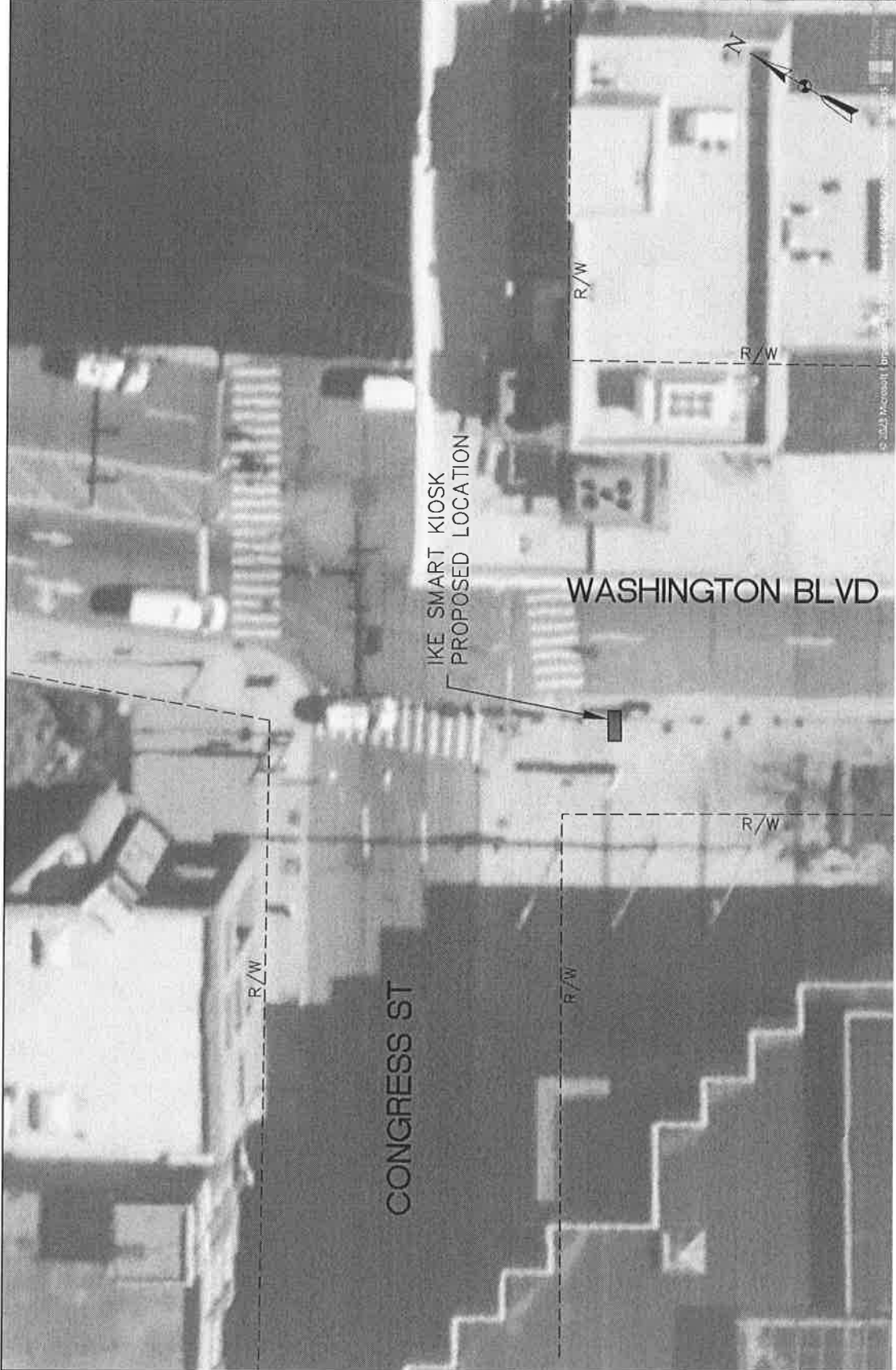

THE LOCATIONS OF EXISTING UNDERGROUND UTILITIES ARE SHOWN IN AN APPROXIMATE WAY ONLY AND HAVE NOT BEEN INDEPENDENTLY VERIFIED. THE CONTRACTOR SHALL DETERMINE THE EXACT LOCATION OF ALL EXISTING UTILITIES BEFORE COMMENCING WORK, AND AGREES TO BE FULLY RESPONSIBLE FOR ANY AND ALL DAMAGES WHICH MIGHT BE OCCURRED BY THE CONTRACTOR'S FAILURE TO EXACTLY LOCATE, AND PRESENT ANY AND ALL UNDERGROUND UTILITIES.

CONSTRUCTION SITE SAFETY IS THE RESPONSIBILITY OF THE CONTRACTOR. NEITHER THE OWNER NOR THE ENGINEER SHALL BE EXPECTED TO ASSUME ANY RESPONSIBILITY FOR SAFETY OF THE WORK, OF PERSONS ENGAGED IN THE WORK, OF ANY NEARBY PROPERTY OR PERSONS. © 2023 METRO ENGINEERING SOLUTIONS. ALL RIGHTS RESERVED.

ike SMART CITY

250 N HARTFORD AVE
COLUMBUS, OHIO 43222
PHONE 614 985 0887

M METRO ENGINEERING SOLUTIONS

33900 SCHOOLCRAFT RD
LIVONIA, MICHIGAN 48150
PHONE 734 465 4800
WWW.METROES.COM

NOT TO SCALE
PLAN FOR LOCATION
PURPOSES ONLY

CONTRACTOR / AS-BUILT

ISSUED FOR:

DATE:

REV.

CITY OF DETROIT
DET-032

JOB: Phase_2

DRAW DATE: 3/07/23

PLOT DATE: 4/27/23

DRAWN BY: JRG

TITLE: ENCROACHMENT

SHEET: DET-032

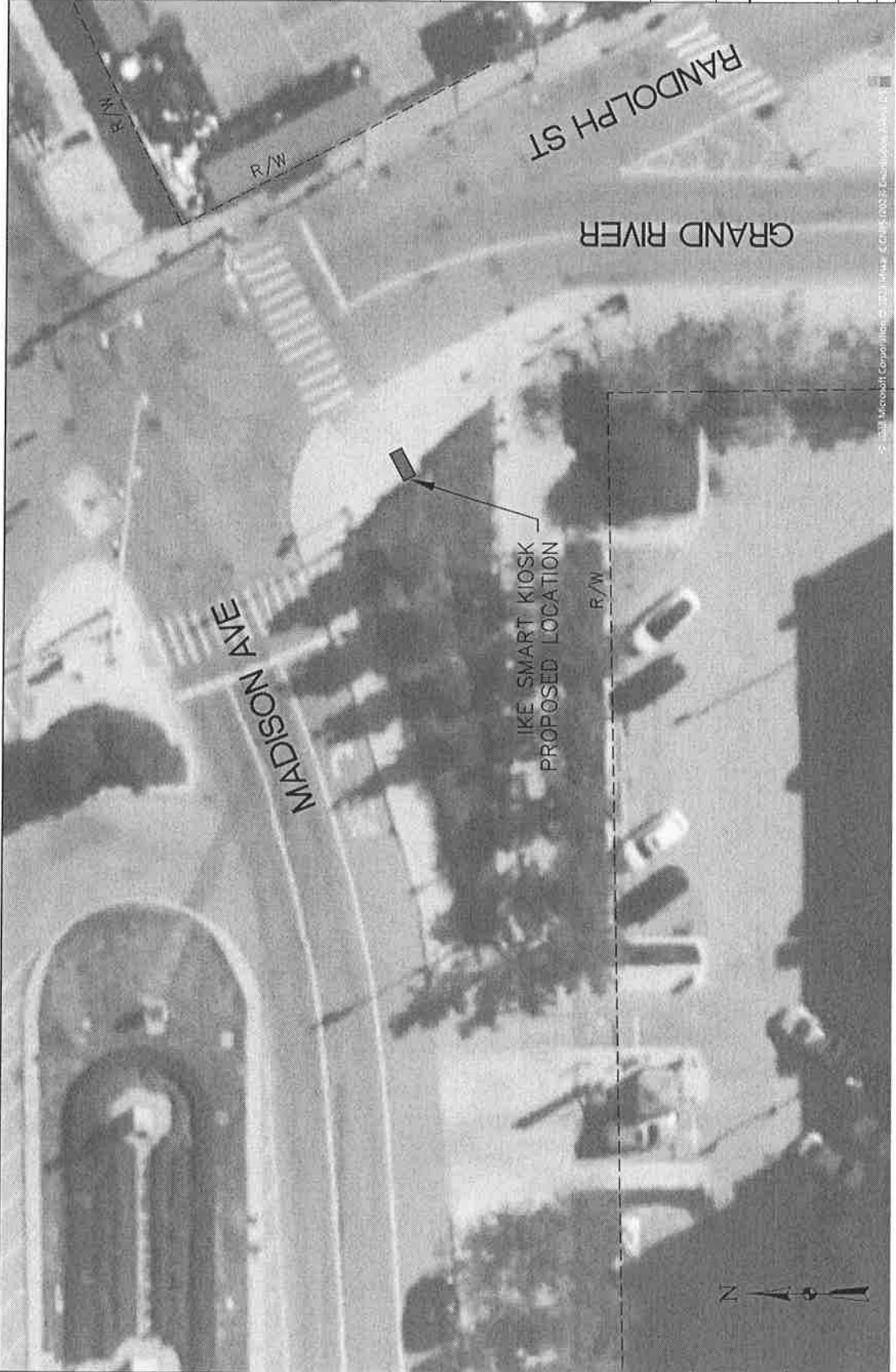

THE LOCATIONS OF EXISTING UNDERGROUND UTILITIES ARE SHOWN IN AN APPROXIMATE WAY ONLY AND HAVE NOT BEEN INDEPENDENTLY VERIFIED. THE CONTRACTOR SHALL DETERMINE THE EXACT LOCATION OF ALL EXISTING UTILITIES BEFORE CONSTRUCTION. THE CONTRACTOR SHALL BE RESPONSIBLE FOR THE PROTECTION AND PRESERVATION OF ALL UTILITIES. THE CONTRACTOR'S FAILURE TO EXACTLY LOCATE AND PRESERVE ANY AND ALL UNDERGROUND UTILITIES.

CONSTRUCTION SITE SAFETY IS THE RESPONSIBILITY OF THE CONTRACTOR. NEITHER THE OWNER NOR THE ENGINEER SHALL BE RESPONSIBLE FOR SAFETY OF THE WORK, OR PERSONS ENGAGED IN THE WORK, OR ANY NEARBY STRUCTURES, OR OF ANY OTHER PERSONS.

Copyright © 2023 METRO ENGINEERING SOLUTIONS. ALL RIGHTS RESERVED.



ike SMART CITY
 250 N HARTFORD AVE
 COLUMBIANA, OHIO 43023
 PHONE: 614.891.4100

M METRO ENGINEERING SOLUTIONS
 33900 SCHOONDRICK RD
 LYONIA, MICHIGAN 48135
 PHONE: 734.321.4400
 WWW.METROES.COM

NOT TO SCALE
 PLAN FOR LOCATION
 PURPOSES ONLY

CONTRACTOR/AS-BUILT

REV.	DATE:	ISSUED FOR:

CITY OF DETROIT
 DET-034

JOB: Phase 2

DRAW DATE: 3/07/23

PLOT DATE: 4/27/23

DRAWN BY: JRG

TITLE: ENCROACHMENT

SHEET: DET-034



© 2023 Microsoft Corporation. All rights reserved. Microsoft, Windows, and the Windows logo are either registered trademarks or trademarks of Microsoft Corporation in the United States and/or other countries.

THE LOCATIONS OF EXISTING UNDERGROUND UTILITIES ARE SHOWN IN AN APPROXIMATE WAY ONLY AND HAVE NOT BEEN VERIFIED BY THE CONTRACTOR. THE CONTRACTOR SHALL DETERMINE THE EXACT LOCATION OF ALL EXISTING UTILITIES BEFORE ANY EXCAVATION WORK AND SHALL BE RESPONSIBLE FOR THE PROTECTION AND PRESERVATION OF ALL UTILITIES. THE CONTRACTOR'S FAILURE TO EXACTLY LOCATE AND PRESERVE ANY AND ALL UNDERGROUND UTILITIES.

CONSTRUCTION SITE SAFETY IS THE RESPONSIBILITY OF THE CONTRACTOR. NEITHER THE OWNER NOR THE ENGINEER SHALL BE RESPONSIBLE FOR SAFETY OF THE WORK, OR PERSONS ENGAGED IN THE WORK, OR ANY NEARBY STRUCTURES, OR OF ANY OTHER PERSONS.

Copyright © 2023 METRO ENGINEERING SOLUTIONS. ALL RIGHTS RESERVED.



250 N HARTTORD AVE
COLUMBUS, OHIO 43222
PHONE: 614.980.0087



33900 SCHOOLCRAFT RD
LYNDIA, MICHIGAN 48150
PHONE: 734.943.3411
www.metroes.com

NOT TO SCALE
PLAN FOR LOCATION
PURPOSES ONLY

CONTRACTOR/AS-BUILT

ISSUED FOR:	
DATE:	
REV:	

CITY OF DETROIT
DET-035

JOB: Phase 2

DRAW DATE: 3/07/23

PLOT DATE: 4/27/23

DRAWN BY: JRG

TITLE: ENCROACHMENT

SHEET: DET-035

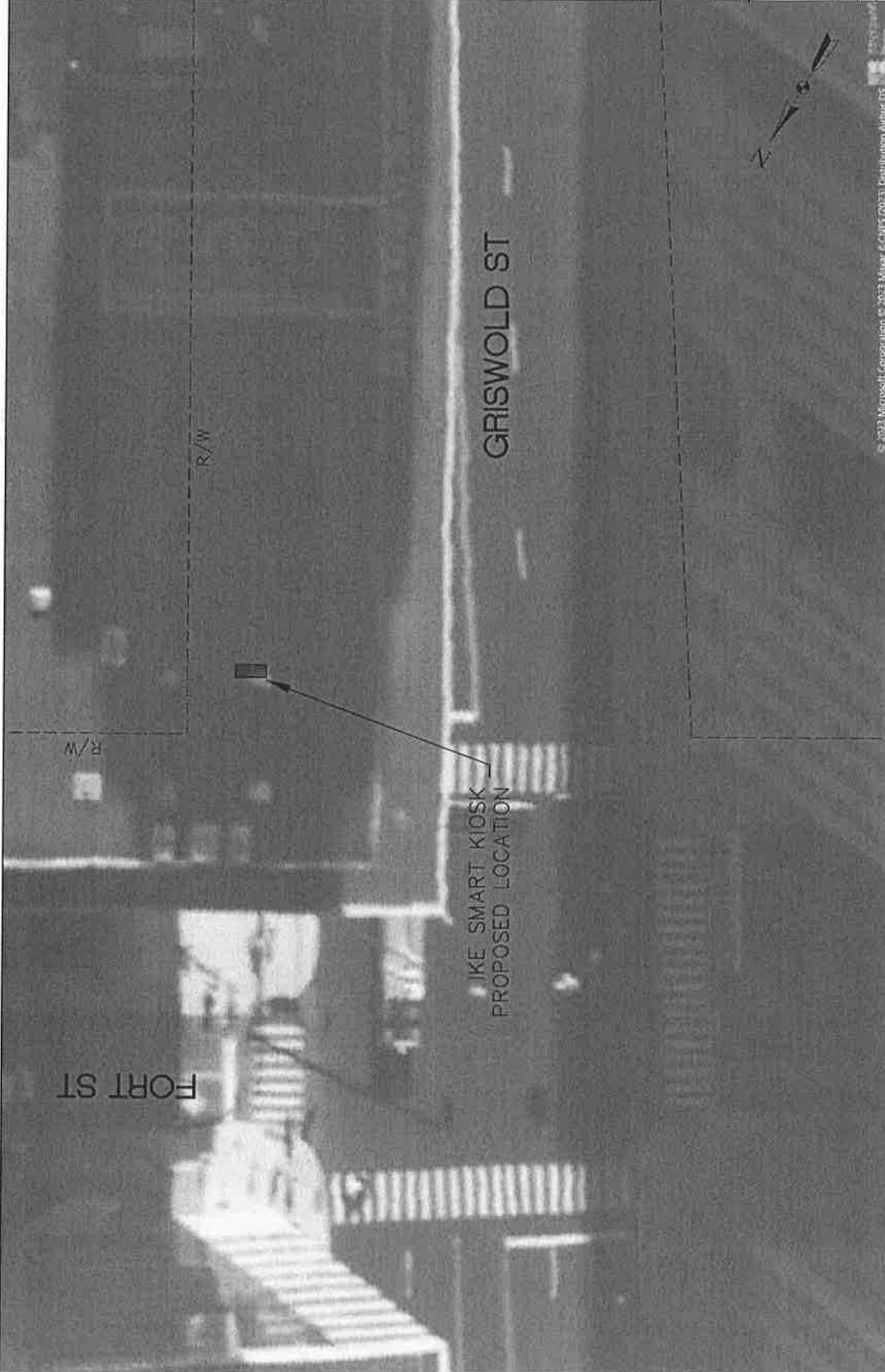

© 2023 Microsoft Corporation. © 2023 Mixer & CHEF (2023) Digitization August 05



Know what's below.
Call before you dig.

THE LOCATIONS OF EXISTING UNDERGROUND UTILITIES ARE SHOWN IN AN APPROXIMATE WAY ONLY AND HAVE NOT BEEN VERIFIED BY ANY MEANS. THE CONTRACTOR SHALL BE RESPONSIBLE FOR VERIFYING THE LOCATION AND DEPTH OF ALL UTILITIES BEFORE COMMENCING WORK, AND SHALL BE FULLY RESPONSIBLE FOR ANY DAMAGE TO UTILITIES THAT MIGHT BE OCCURRED BY THE CONTRACTOR'S FAILURE TO EXACTLY LOCATE AND PRESERVE ANY AND ALL UNDERGROUND UTILITIES.

THE CONTRACTOR SHALL BE RESPONSIBLE FOR THE SAFETY OF THE WORK, OF ANY NEARBY PROPERTIES, AND OF ANY OTHER PERSONS. THE CONTRACTOR SHALL BE RESPONSIBLE FOR OBTAINING ALL NECESSARY PERMITS AND APPROVALS FROM ALL APPLICABLE AGENCIES AND AUTHORITIES. THE CONTRACTOR SHALL BE RESPONSIBLE FOR OBTAINING ALL NECESSARY PERMITS AND APPROVALS FROM ALL APPLICABLE AGENCIES AND AUTHORITIES. ALL RIGHTS RESERVED.

ike SMART CITY

2501 WATERLOO AVE
COLUMBUS, OHIO 43222
PHONE: 614.585.0087

M METRO ENGINEERING SOLUTIONS
3200 KENNESAW BLVD. #50
LYONNA, MICHIGAN 48150
PHONE: 734.483.3427 FAX: 734.483.3432
WWW.METROES.NET

NOT TO SCALE
PLAN FOR LOCATION
PURPOSES ONLY

CONTRACTOR / AS-BUILT

REV.	DATE	ISSUED FOR

CITY OF DETROIT
DET-036

JOB: Phase - 2
DRAW DATE: 3/07/23
PLOT DATE: 4/27/23

DRAWN BY: JRG
TITLE: ENCRICHMENT
SHEET: DET-036

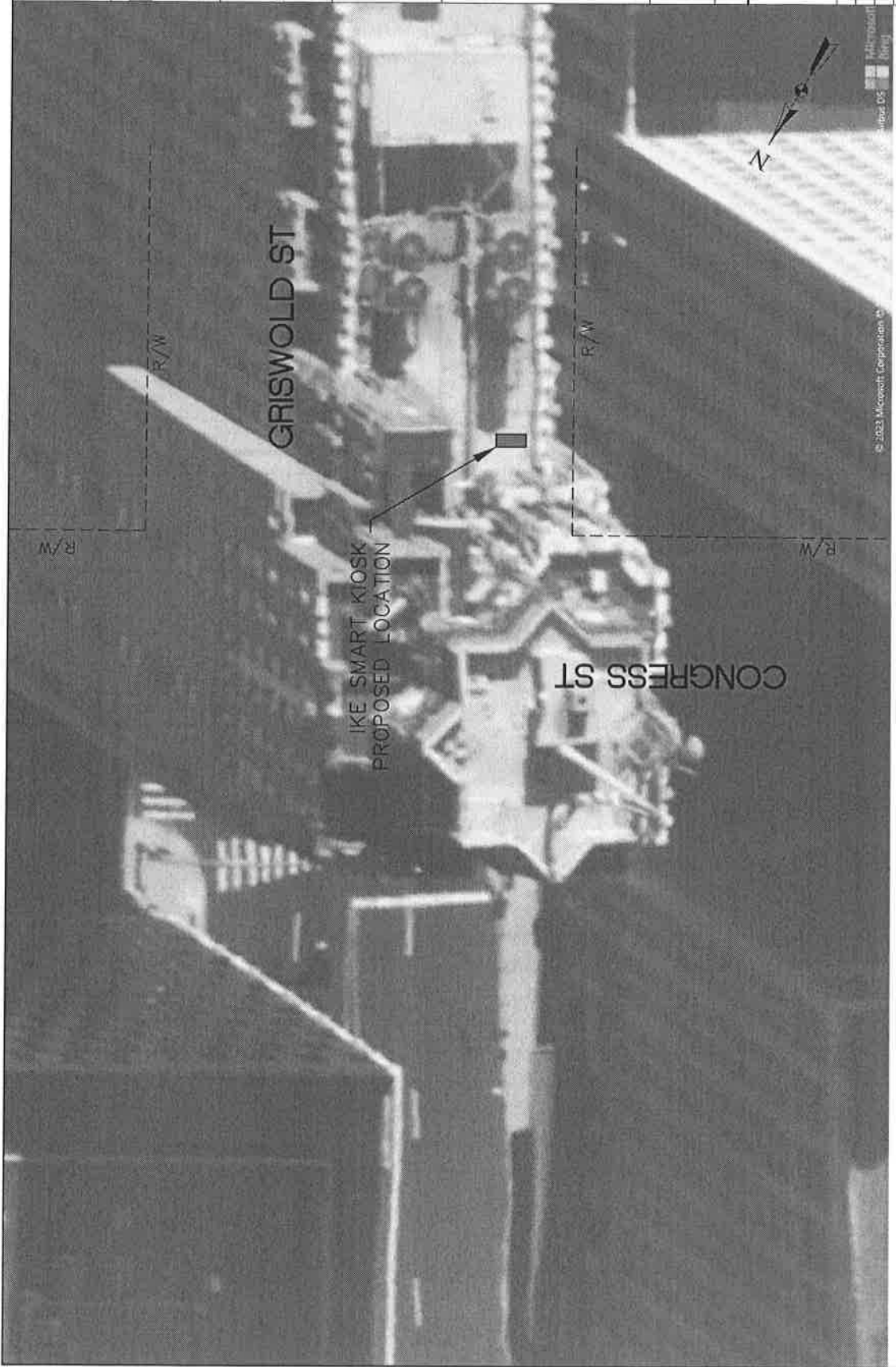

© 2023 Micrograph Corporation
Microsoft
Bing
Area 05
City

811 See what's below.
Call 811 or visit 811.org

THE LOCATIONS OF EXISTING UNDERGROUND UTILITIES ARE SHOWN IN AN APPROXIMATE MANNER ONLY AND HAVE NOT BEEN INDEPENDENTLY VERIFIED. THE CONTRACTOR SHALL DETERMINE THE EXACT LOCATION OF ALL EXISTING UTILITIES BEFORE COMMENCING WORK, AND AGREES TO BE FULLY RESPONSIBLE FOR ANY AND ALL DAMAGES WHICH MIGHT BE OCCURRED BY THE CONTRACTOR'S FAILURE TO LOCATE, AND PRESERVE ANY AND ALL UNDERGROUND UTILITIES.

CONSTRUCTION SITE SAFETY IS THE RESPONSIBILITY OF THE CONTRACTOR. NEITHER THE OWNER NOR THE ENGINEER SHALL BE HELD RESPONSIBLE FOR ANY ACCIDENTS OR DAMAGES TO PERSONS OR PROPERTY. THE CONTRACTOR SHALL BE RESPONSIBLE FOR OBTAINING ALL NECESSARY PERMITS AND APPROVALS FROM ALL APPLICABLE AGENCIES AND AUTHORITIES. ALL RIGHTS RESERVED. COPYRIGHT © 2023 METRO ENGINEERING SOLUTIONS.

ike SMART CITY
 256 N HARTFORD AVE
 COLUMBUS, OHIO 43222
 PHONE 614 589 0087

M METRO ENGINEERING SOLUTIONS
 3390 SCHOOLCRAFT RD
 LYONNA, MICHIGAN 48131
 PHONE 734 883 3027 FAX 734 484 3431
 WWW.MESOLUTIONS.COM

NOT TO SCALE
 PLAN FOR LOCATION
 PURPOSES ONLY

CONTRACTOR/AS-BUILT

ISSUED FOR:	
DATE:	
REV:	

CITY OF DETROIT
 DET-037

JOB: Phase-2
 DRAW DATE: 3/07/23
 PLOT DATE: 4/27/23

DRAWN BY: JRG
 TITLE: ENCROACHMENT
 SHEET: DET-037

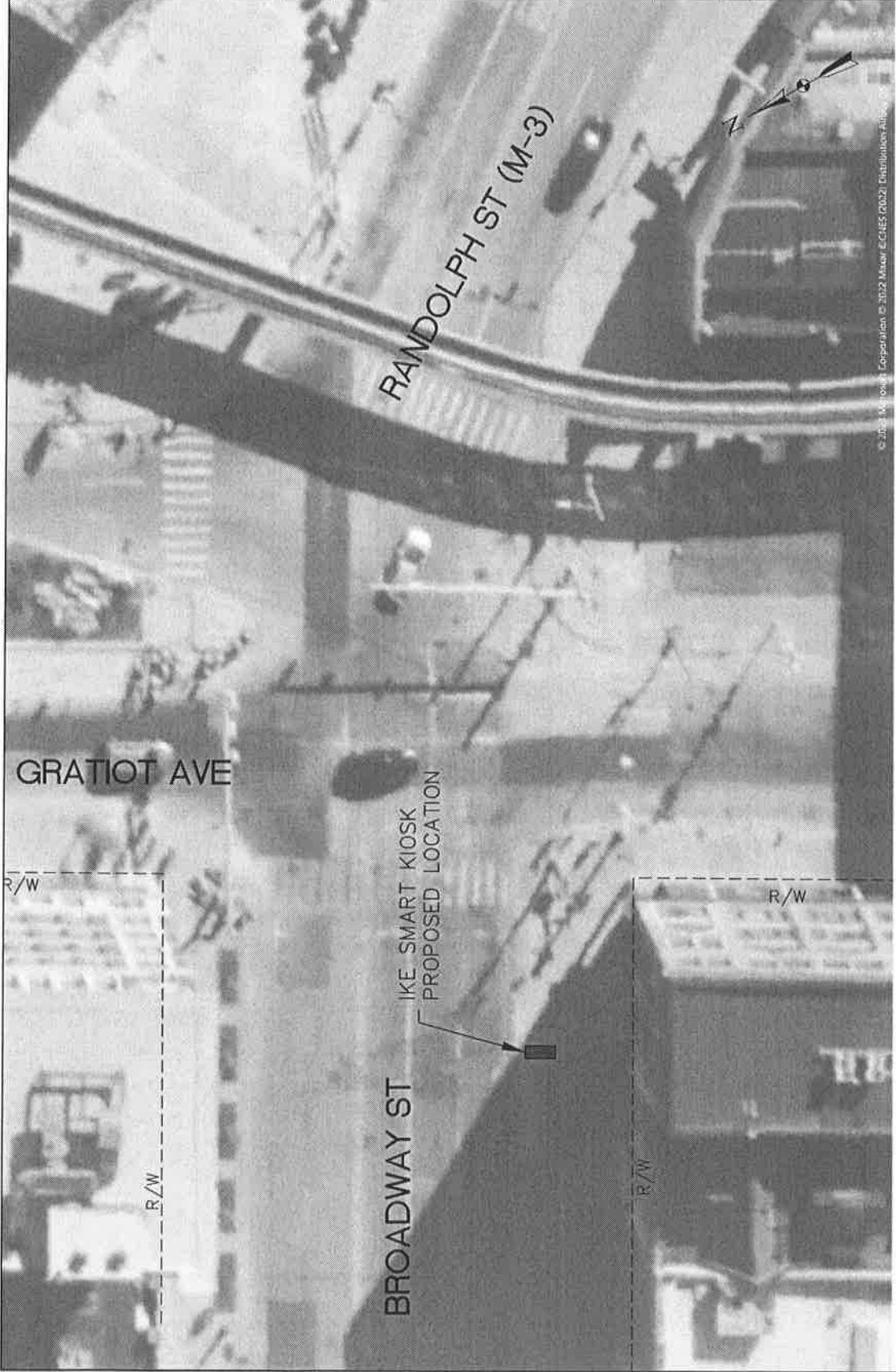

THE LOCATIONS OF EXISTING UNDERGROUND UTILITIES ARE SHOWN IN AN APPROXIMATE WAY ONLY AND HAVE NOT BEEN INDEPENDENTLY VERIFIED. THE CONTRACTOR SHALL DETERMINE THE EXACT LOCATION OF ALL EXISTING UTILITIES BEFORE ANY EXCAVATION. CONTRACTOR SHALL BE RESPONSIBLE TO EXACTLY LOCATE AND PRESERVE ANY AND ALL UNDERGROUND UTILITIES. CONTRACTOR'S FAILURE TO EXACTLY LOCATE AND PRESERVE ANY AND ALL UNDERGROUND UTILITIES.

CONSTRUCTION SITE SAFETY IS THE RESPONSIBILITY OF THE CONTRACTOR. NEITHER THE OWNER NOR THE ENGINEER SHALL BE RESPONSIBLE FOR ANY ACCIDENTS OR INJURIES TO PERSONS OR PROPERTY OR FOR SAFETY OF THE WORK OF ANY NEARBY ADJACENT OR OTHER PROJECTIONS. COPYRIGHT © 2023 METRO ENGINEERING SOLUTIONS. ALL RIGHTS RESERVED.



356 N HARTWOOD AVE
COLUMBUS, OHIO 43222
PHONE: 614.961.0287



ENGINEERING SOLUTIONS
LIVONIA, MICHIGAN 48150
PHONE: 734.963.4800 FAX: 734.963.4891
WWW.MESOLUTIONS.COM

NOT TO SCALE
PLAN FOR LOCATION
PURPOSES ONLY

CONTRACTOR / AS-BUILT

ISSUED FOR:	
DATE:	
REV:	

CITY OF DETROIT
DET-038

JOB: Phase-2

DRAW DATE: 3/07/23

PLOT DATE: 4/27/23

DRAWN BY: JRG

TITLE: ENCROACHMENT

SHEET: DET-038



© 2023 Microsoft Corporation. All rights reserved. Microsoft, Microsoft Dynamics, and Dynamics are either registered trademarks or trademarks of Microsoft Corporation in the United States and/or other countries.



THE LOCATIONS OF EXISTING UNDERGROUND UTILITIES ARE SHOWN IN AN APPROXIMATE WAY ONLY AND HAVE NOT BEEN INDEPENDENTLY VERIFIED. THE CONTRACTOR SHALL DETERMINE THE EXACT LOCATION OF ALL EXISTING UTILITIES BEFORE ANY CONSTRUCTION BEGINS. THE CONTRACTOR SHALL BE RESPONSIBLE FOR VERIFYING THE LOCATION OF ALL UTILITIES. CONTRACTOR'S FAILURE TO EXACTLY LOCATE AND PRESERVE ANY AND ALL UNDERGROUND UTILITIES.

CONSTRUCTION SITE SAFETY IS THE RESPONSIBILITY OF THE CONTRACTOR. NEITHER THE OWNER NOR THE ENGINEER SHALL BE RESPONSIBLE FOR SAFETY OF THE WORK, OR PERSONS ENGAGED IN THE WORK, OF ANY NEARBY STRUCTURES, OR OF ANY OTHER PERSONS.
COPYRIGHT © 2023 METRO ENGINEERING SOLUTIONS. ALL RIGHTS RESERVED.



256 HAWTHORNE AVE
COLUMBUS, OHIO 43222
PHONE: 614-987-0087



33900 SCHOOLCRAFT RD
EDINA, MICHIGAN 48156
PHONE: 734-943-1831
WWW.METROES.COM

NOT TO SCALE
PLAN FOR LOCATION
PURPOSES ONLY

CONTRACTOR / AS-BUILT

ISSUED FOR:

DATE:

REV:

CITY OF DETROIT
DET-039

JOB: Phase_2

DRAW DATE: 3/07/23

PLOT DATE: 4/27/23

DRAWN BY: JRG

TITLE: ENCROACHMENT

SHEET: DET-039

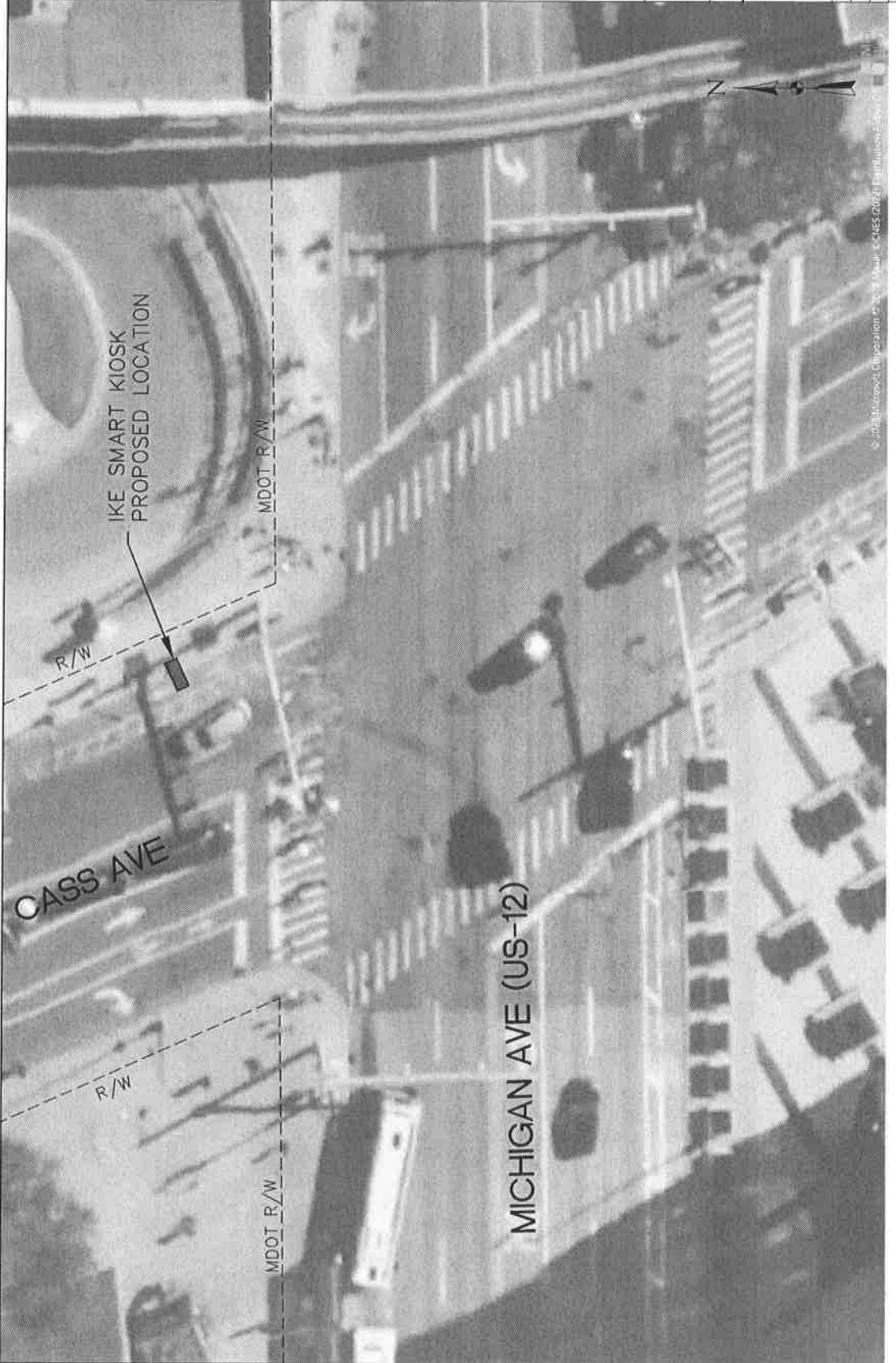

811
Dig Safe, Below.
Call before you dig.

THE LOCATIONS OF EXISTING UNDERGROUND UTILITIES ARE SHOWN IN AN APPROXIMATE WAY ONLY AND HAVE NOT BEEN INDEPENDENTLY VERIFIED. THE CONTRACTOR SHALL DETERMINE THE EXACT LOCATION OF ALL EXISTING UTILITIES BEFORE ANY CONSTRUCTION BEGINS. THE CONTRACTOR SHALL BE RESPONSIBLE FOR VERIFYING THE LOCATION OF ALL UTILITIES AND THE CONTRACTOR'S FAILURE TO EXACTLY LOCATE AND PRESERVE ANY AND ALL UNDERGROUND UTILITIES.

CONSTRUCTION SITE SAFETY IS THE RESPONSIBILITY OF THE CONTRACTOR. NEITHER THE OWNER NOR THE ENGINEER SHALL BE RESPONSIBLE FOR SAFETY OF THE WORK, OF PERSONS ENGAGED IN THE WORK, OF ANY NEARBY PROPERTIES, OR OF ANY OTHER PERSONS.
COPYRIGHT © 2022 METRO ENGINEERING SOLUTIONS. ALL RIGHTS RESERVED.



250 N HARTFORD AVE
COLUMBUS, OHIO 43222
PHONE: 614-991-0097



33900 SCHOOLCRAFT RD
TROY, MI 48063-3431
PHONE: 734-980-0000
WWW.METROES.COM

NOT TO SCALE
PLAN FOR LOCATION
PURPOSES ONLY

CONTRACTOR/AS-BUILT

ISSUED FOR:	
DATE:	
REV:	

CITY OF DETROIT
DET-040

JOB: Phase_2

DRAW DATE: 3/07/23

PLOT DATE: 4/27/23

DRAWN BY: JRG

TITLE: ENDEAVOURMENT

SHEET: DET-040

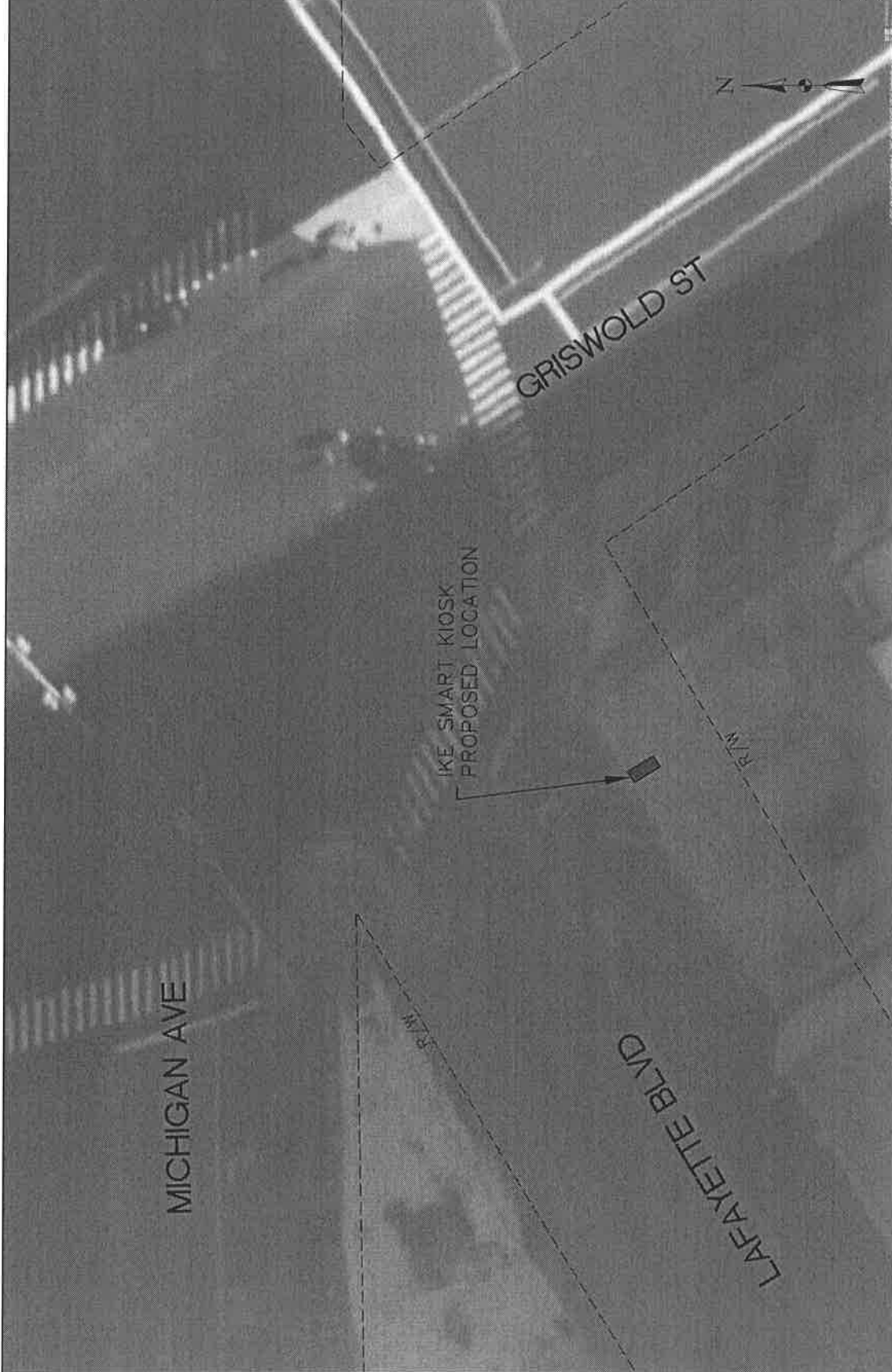

THE LOCATIONS OF EXISTING UNDERGROUND UTILITIES ARE SHOWN IN AN APPROXIMATE WAY ONLY AND HAVE NOT BEEN INDEPENDENTLY VERIFIED. THE CONTRACTOR SHALL DETERMINE THE EXACT LOCATION OF ALL EXISTING UTILITIES BEFORE CONSTRUCTION. THE CONTRACTOR SHALL BE RESPONSIBLE FOR VERIFYING THE LOCATION OF ALL UTILITIES AND PRESERVE ANY AND ALL UNDERGROUND UTILITIES. CONTRACTOR'S FAILURE TO EXACTLY LOCATE AND PRESERVE ANY AND ALL UNDERGROUND UTILITIES.

CONSTRUCTION SITE SAFETY IS THE RESPONSIBILITY OF THE CONTRACTOR. NEITHER THE OWNER NOR THE ENGINEER SHALL BE RESPONSIBLE FOR SAFETY OF THE WORK, OR PERSONS ENGAGED IN THE WORK, OF ANY NEARBY STRUCTURES OR OF ANY OTHER PERSONS.

© 2023 METRO ENGINEERING SOLUTIONS. ALL RIGHTS RESERVED.

ike SMART CITY
 250 N HARTTOWN AVE
 COLUMBUS, OHIO 43222
 PHONE (614)881-0087

M METRO ENGINEERING SOLUTIONS
 33800 SCHOENICRAFT RD
 LYONNA, MICHIGAN 48150
 PHONE (734) 483-3451
 WWW.METROES.COM

NOT TO SCALE
 PLAN FOR LOCATION
 PURPOSES ONLY

CONTRACTOR/AS-BUILT

E LAFAYETTE BLVD

ST ANTOINE

IKE SMART KIOSK
 PROPOSED LOCATION

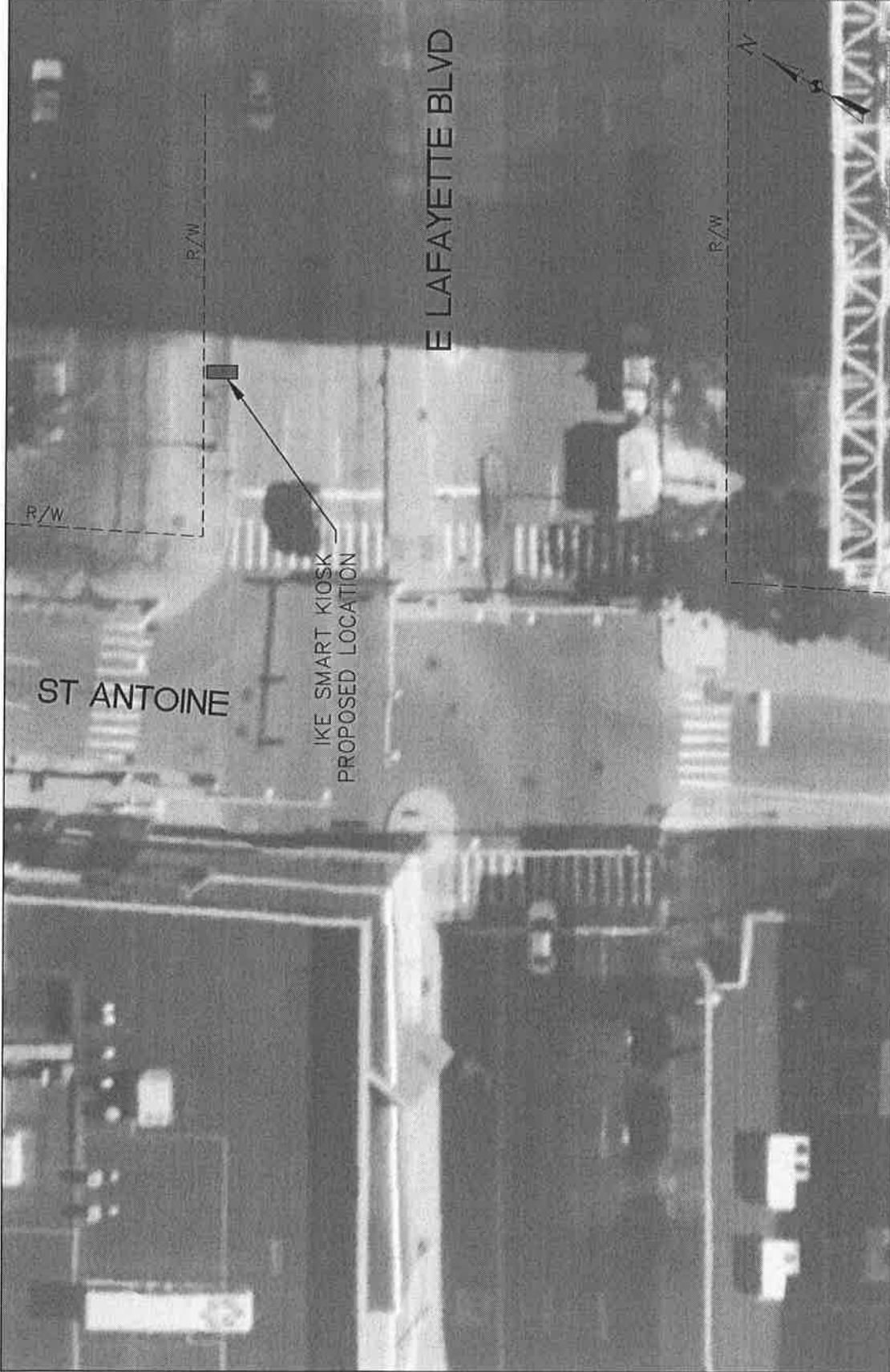

811
 Know what's below.
 Call before you dig.

THE LOCATIONS OF EXISTING UNDERGROUND UTILITIES ARE SHOWN IN AN APPROXIMATE WAY ONLY AND HAVE NOT BEEN INDEPENDENTLY VERIFIED. THE CONTRACTOR SHALL DETERMINE THE EXACT LOCATION OF ALL EXISTING UTILITIES BEFORE CONSTRUCTION. THE CONTRACTOR SHALL BE RESPONSIBLE FOR VERIFYING THE LOCATION OF ALL UTILITIES AND FOR THE CONTRACTOR'S FAILURE TO EXACTLY LOCATE AND PRESERVE ANY AND ALL UNDERGROUND UTILITIES.

CONSTRUCTION SITE SAFETY IS THE RESPONSIBILITY OF THE CONTRACTOR. NEITHER THE OWNER NOR THE ENGINEER SHALL BE RESPONSIBLE FOR SAFETY OF THE WORK, OR PERSONS ENGAGED IN THE WORK, OF ANY NEARBY STRUCTURES, OR OF ANY OTHER PERSONS.
 COPYRIGHT © 2023 METRO ENGINEERING SOLUTIONS. ALL RIGHTS RESERVED.

CITY OF DETROIT
 DET-041

JOB: Phase_2

DRAW DATE: 3/07/23

PLOT DATE: 4/27/23

DRAWN BY: JRG

TITLE: ENCROACHMENT

SHEET: DET-041

ISSUED FOR: _____
 DATE: _____
 REV: _____



325 N HARTSON AVE
COLUMBUS, OHIO 43222
PHONE: 614.441.0081

M METRO ENGINEERING SOLUTIONS
33200 SCHOOLCRAFT RD
LAKESHORE, INDIANAPOLIS 46230
PHONE: 773.246.8800
WWW.METROES.COM

NOT TO SCALE
PLAN FOR LOCATION
PURPOSES ONLY

CONTRACTOR: AS-BUILT

REV.	DATE	ISSUED FOR

CITY OF DETROIT
DET-042

SCS: Phase 2
DRAW DATE: 3/07/23
PLOT DATE: 4/27/23

DRAWN BY: JRG
TITLE: ENCROACHMENT
SHEET: DET-042

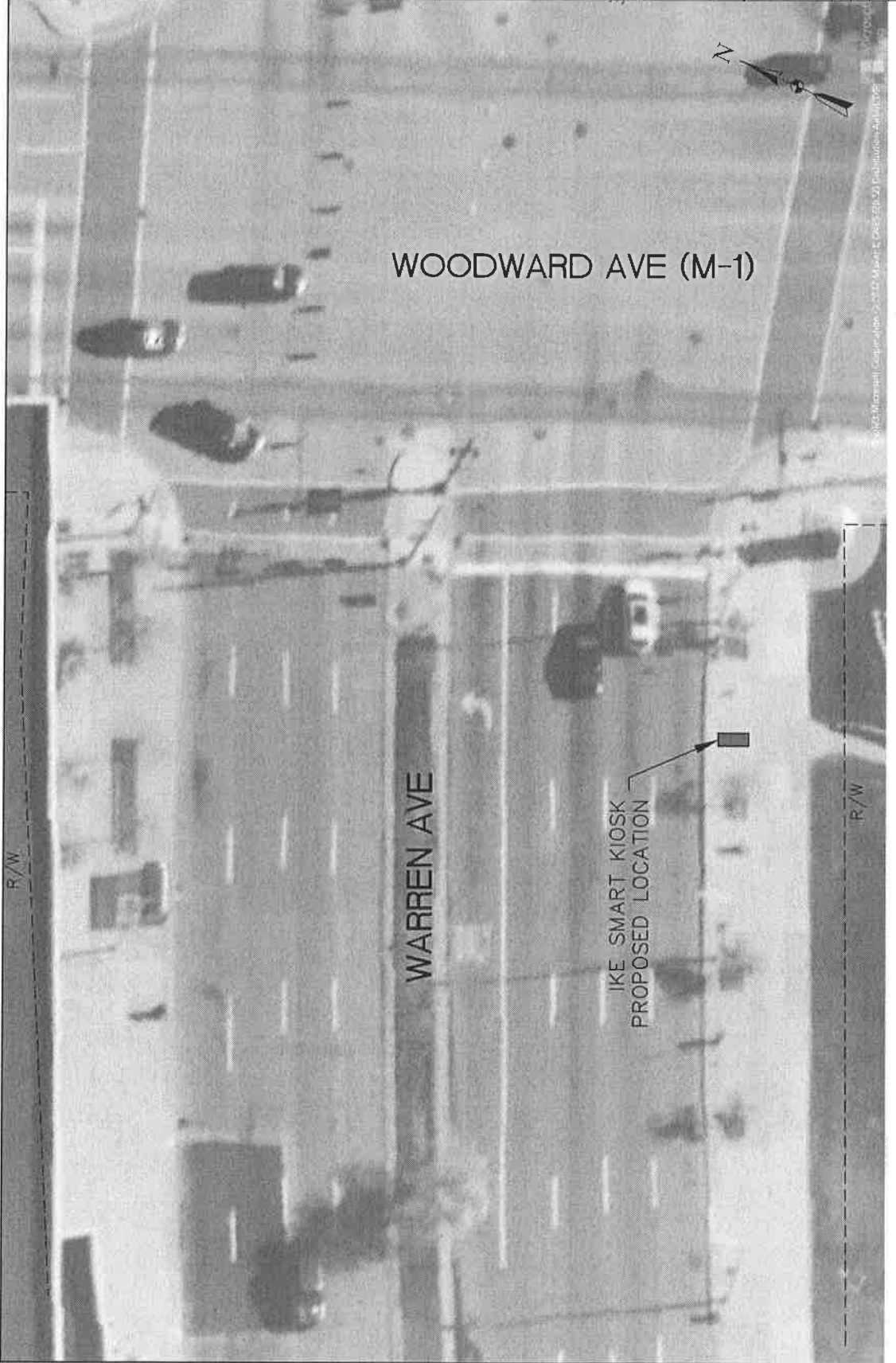

WOODWARD AVE (M-1)

WARREN AVE

IKE SMART KIOSK
PROPOSED LOCATION



Reserve work below.
Call 811 here you dig.

THE LOCATIONS OF EXISTING UNDERGROUND UTILITIES ARE SHOWN IN AN APPROXIMATE WAY ONLY AND HAVE NOT BEEN INDEPENDENTLY VERIFIED. THE CONTRACTOR SHALL DETERMINE THE EXACT LOCATION OF ALL EXISTING UTILITIES BEFORE ANY WORK IS BEGUN. THE CONTRACTOR SHALL BE RESPONSIBLE FOR THE PROTECTION OF ALL UTILITIES. THE CONTRACTOR'S FAILURE TO EXACTLY LOCATE AND PRESERVE ANY AND ALL UNDERGROUND UTILITIES.

CONSTRUCTION SITE SAFETY IS THE RESPONSIBILITY OF THE CONTRACTOR. NEITHER THE OWNER NOR THE ENGINEER SHALL BE RESPONSIBLE FOR SAFETY OF THE WORK, OR PARKING ENCLOSED IN THE WORK, OF ANY NEARBY RESIDENTS, BUSINESS, OR ANY OTHER PERSONS. ALL RIGHTS RESERVED.

ike SMART CITY
 350 N HARTZ RD AVE
 COLUMBUS, OHIO 43222
 PHONE: 614.989.0067

M METRO ENGINEERING SOLUTIONS
 3200 SCHOENGER ST. #2
 LYONNA, MICHIGAN 48150
 PHONE: 734.483.3227 FAX: 734.483.3432
 www.metroes.net

NOT TO SCALE
 PLAN FOR LOCATION
 PURPOSES ONLY

CONTRACTOR/AS-BUILT

ISSUED FOR:

REV. DATE:

REV. DATE:

CITY OF DETROIT
 DET-043

JOB: Phase-2

DRAW DATE: 3/07/23

PLOT DATE: 4/27/23

DRAWN BY: JRG

TITLE: ENFORCEMENT

SHEET: DET-043

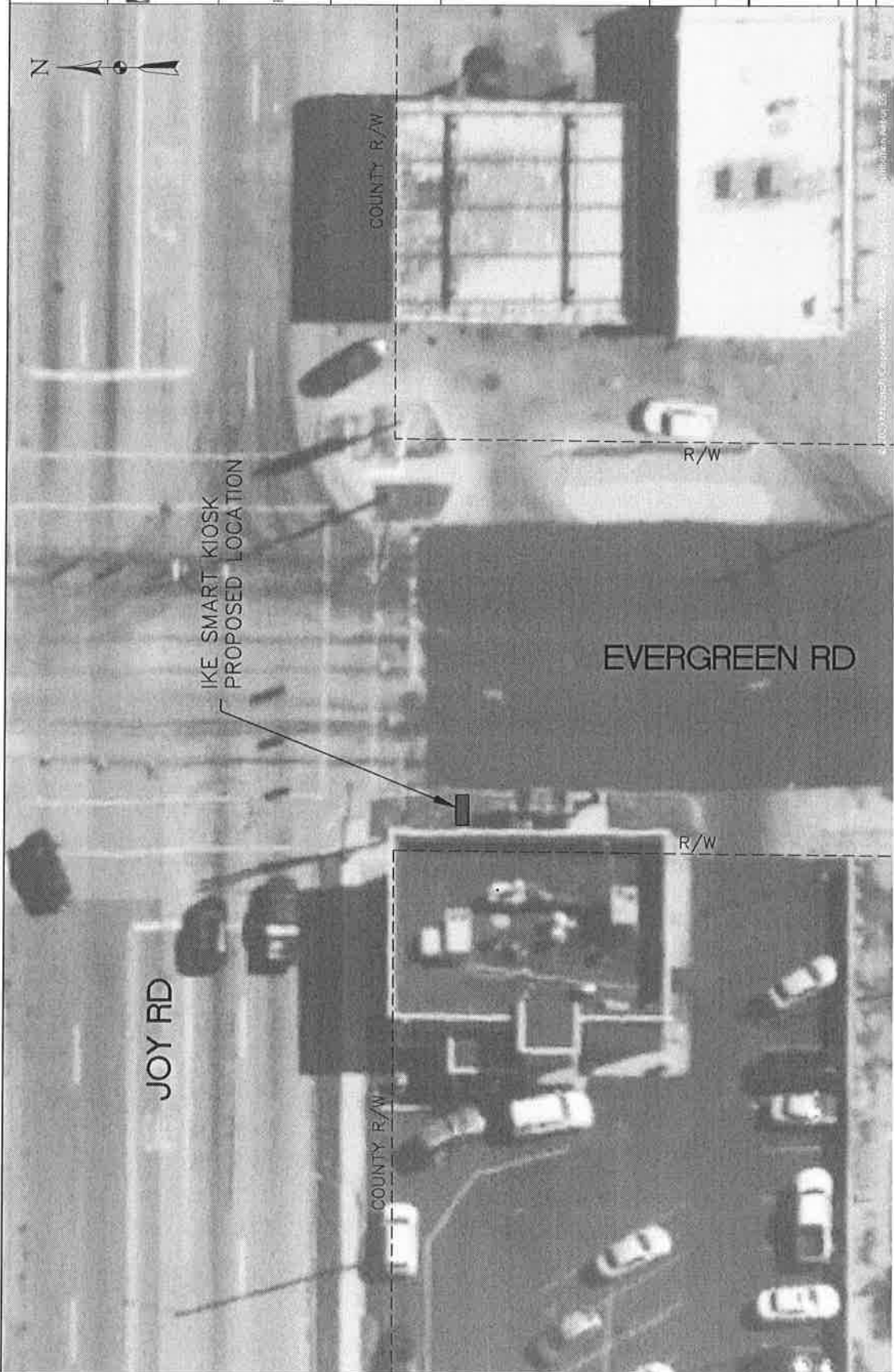

THE LOCATIONS OF EXISTING UNDERGROUND UTILITIES ARE SHOWN IN AN APPROXIMATE MANNER AND ARE NOT BEING GUARANTEED. THE CONTRACTOR SHALL DETERMINE THE EXACT LOCATION OF ALL EXISTING UTILITIES BEFORE COMMENCING WORK AND AGREES TO BE FULLY RESPONSIBLE FOR ANY AND ALL DAMAGES WHICH MIGHT BE OCCURRED BY THE CONTRACTOR'S FAILURE TO EXACTLY LOCATE AND PREPARE ANY AND ALL UNDERGROUND UTILITIES.

CONSTRUCTION SITE SAFETY IS THE RESPONSIBILITY OF THE CONTRACTOR. NEITHER THE OWNER NOR THE ENGINEER SHALL BE EXPECTED TO ASSUME ANY RESPONSIBILITY FOR SAFETY OF THE WORK, OF PERSONS ENGAGED IN THE WORK, OR ANY NEARBY PROPERTY. © 2023 METRO ENGINEERING SOLUTIONS. ALL RIGHTS RESERVED.



210 N HARTFIELD AVE
COLUMBUS, OHIO 43222
PHONE: (614) 391-0087



33300 SCHOOLCRAFT RD
LYNNVA, MICHIGAN 48250
PHONE: (734) 661-1913
WWW.METROES.COM

NOT TO SCALE
PLAN FOR LOCATION
PURPOSES ONLY

CONTRACTOR/AS-BUILT

REV.	DATE	ISSUES FOR

CITY OF DETROIT
DET-044

ICE: Phase-2

DRAW DATE: 3/07/23

PLOT DATE: 4/27/23

DRAWN BY: JRG

TITLE: ENCROACHMENT

SHEET: DET-044

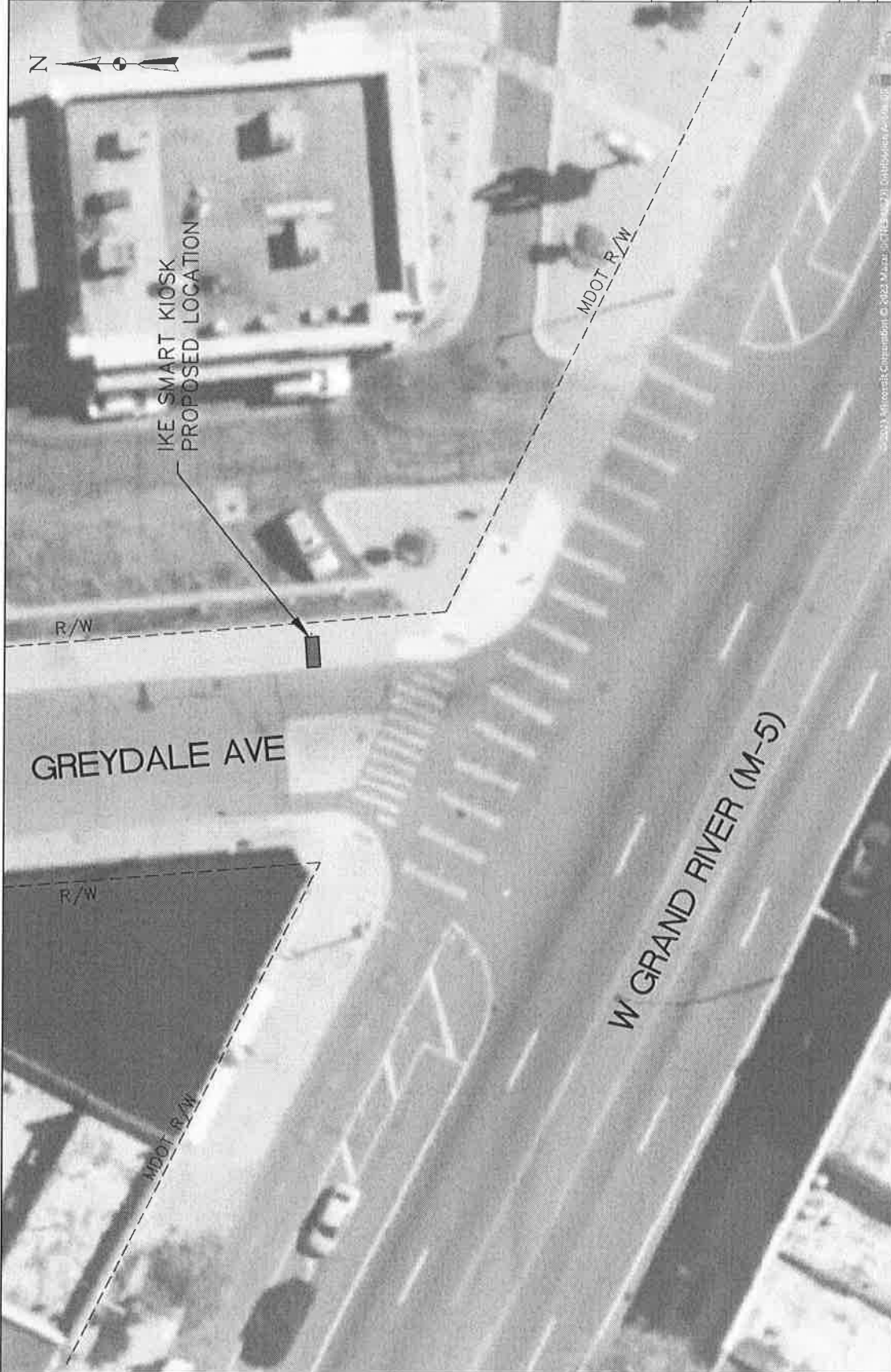

THE LOCATIONS OF EXISTING UNDERGROUND UTILITIES ARE SHOWN IN AN APPROXIMATE WAY ONLY AND HAVE NOT BEEN INDEPENDENTLY VERIFIED. THE CONTRACTOR SHALL DETERMINE THE EXACT LOCATION OF ALL EXISTING UTILITIES BEFORE CONSTRUCTION. FAILURE TO EXACTLY LOCATE AND PRESERVE ANY AND ALL UNDERGROUND UTILITIES.

CONSTRUCTION SITE SAFETY IS THE RESPONSIBILITY OF THE CONTRACTOR. NEITHER THE OWNER NOR THE ENGINEER SHALL BE RESPONSIBLE FOR SAFETY OF THE WORK, OF PERSONS ENGAGED IN THE WORK, OR ANY NEARBY SUBSIDIARIES OR CONTRACTORS. ALL RIGHTS RESERVED.