

VERTICAL BLADE SIGN, LED ILLUM'D

DF VERTICAL BLADE SIGN STD. SIZES			
LENGTH	HEIGHT	DEPTH	BOXED SQUARE FOOTAGE
A	B	C	
12"	40-3/4"	10"	3.4

GENERAL SPECIFICATIONS:

- Materials:**
 Aluminum angle frame construction; .080 aluminum skin;
 Interior finish to be reflective white
- Cabinet:**
 Exterior finish painted PMS 7540C Dark Gray;
 1-1/2" face retainer ptd. white (store side and bottom) and ptd. PMS 7540C Gray (top and street side)
- Faces:**
 Flat clear solar grade polycarbonate decorated 2nd surface:
 Faces are fully translucent
 -3M 3630-3123 Orange translucent vinyl
 -3M 3630-1379 Magenta translucent vinyl
 -Background to be 403 translucent white backspray
 Faces are removeable for service access
- Font:**
 Dunkin Sans Display
- Area Squared:**
 See size chart for varying square footage
- Wind Load:**
 Standard Wind load - Wind Speed / 35 PSF
- Installation:**
 Plate mount installation

ELECTRICAL:

- Illumination to be white LEDs
 LED's to be populated for even and consistent lighting without hot spots or shadows
 External disconnect switch located near electrical outlet
 (1) 20A/120V circuit
 UL Listed



Everbrite, LLC.
 4949 S. 110th Street, Greenfield, WI 53228
 Phone: 414-529-3500 • Fax: 414-529-7191
 Website: www.everbrite.com

Part No: E034604; E033708; E033709
 Description: DD-BS-BS-01 VERTICAL BLADE SIGN

Project No: 397142-5
 Drawn By: CH
 Date: 05/25/2021

© 2021 Everbrite, LLC, all rights reserved. This document is confidential and proprietary to Everbrite, LLC. Any disclosure to a third party is expressly prohibited. Drawings are for graphic purposes only and not intended for actual construction. For more specific manufacturing detail, please refer to engineering specifications and install drawings.





11/03/2022

PROJECT ADDRESS:
1211 CHRYSLER DR.
DETROIT, MI 48226

Wright Engineers
1645 Village Center Circle, Suite 10
Las Vegas, NV 89134
949.477.4001 | wrightengineers.com
CA@wrightengineers.com

Professional Engineer Stamp is limited to connection of sign to the primary structure.

THE ATTACHMENTS OF THE SIGN TO THE PRIMARY STRUCTURE ARE DESIGNED TO WITHSTAND A DESIGN WINDSPEED OF 115 MPH.

GENERAL NOTES
INSTALLER TO PROVIDE COMPLETION PHOTOS OF MOUNTING/CONNECTION POINTS, WIRE ROUTING AND OVERALL ELEVATION.
THIS SIGN IS INTENDED TO BE INSTALLED IN ACCORDANCE WITH THE REQUIREMENTS OF ARTICLE 600 OF THE NATIONAL ELECTRIC CODE AND/OR OTHER APPLICABLE LOCAL CODES. THIS INCLUDES PROPER GROUNDING AND BONDING OF THE SIGN.
INSTALLER TO VERIFY SIGN IS PROPERLY INSTALLED, CONNECTED AND GROUNDED.
THIS DRAWING IS FOR INSTALLATION PURPOSES ONLY AND NOT TO BE USED FOR MANUFACTURING.

INSTALLATION INSTRUCTIONS

1. OPEN PACKAGING CAREFULLY AND INSPECT FOR DAMAGE. IF DAMAGE IS FOUND, CLAIM MUST BE FILED WITHIN 5-DAYS WITH SHIPPING AGENT.
2. DETERMINE SIGN LOCATION AND TAPE UP THE TEMPLATE (IF PROVIDED) ON THE SURFACE TO WHICH IT WILL BE INSTALLED. RECEIVE CONFIRMATION FROM CLIENT OR CONTRACTOR.
3. LAYOUT AND PRE-DRILL ALL MOUNTING AND ELECTRICAL HOLES REQUIRED FOR MOUNTING THE BLADE SIGN TO THE WALL.
4. FILL ALL HOLES WITH SILICONE PRIOR TO MOUNTING THE BLADE SIGN.
5. ALIGN BLADE SIGN TO MATCHING PRE-DRILLED HOLES WHILE INSERTING FASTENERS THROUGH BLADE SIGN, WALL AND BLOCKING (AS REQ'D). FASTEN WITH HARDWARE. USE PVC SLEEVES TO PROTECT BUILDING FINISH SYSTEM OVER SHEATHING (IF REQ'D).
6. MAKE FINAL ELECTRICAL HOOK UP TO PRIMARY WIRING OF POWER SUPPLIES THROUGH DRILLED ELECTRICAL HOLES.
7. TEST LIGHT FOR PROPER FUNCTION AND ILLUMINATION.
8. PERFORM TOUCH-UP AS REQUIRED.
9. CLEAN INSTALLATION WORK SITE OF ALL EXCESS MATERIALS AND DEBRIS. DO NOT DISCARD ANY MATERIAL OR DEBRIS INTO ON SITE DUMPSTERS.

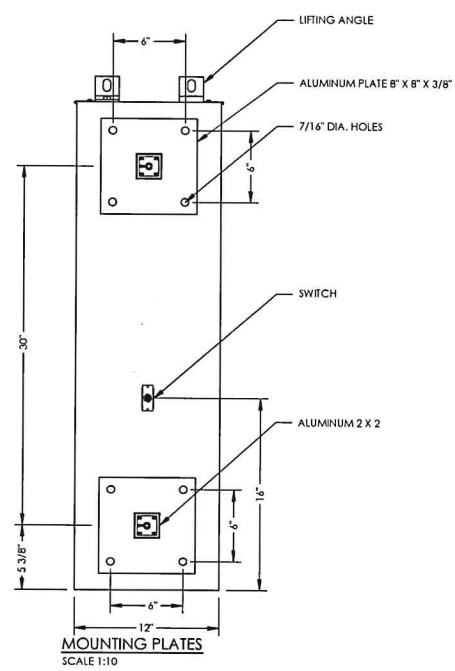

MOUNTING PLATES
SCALE 1:10

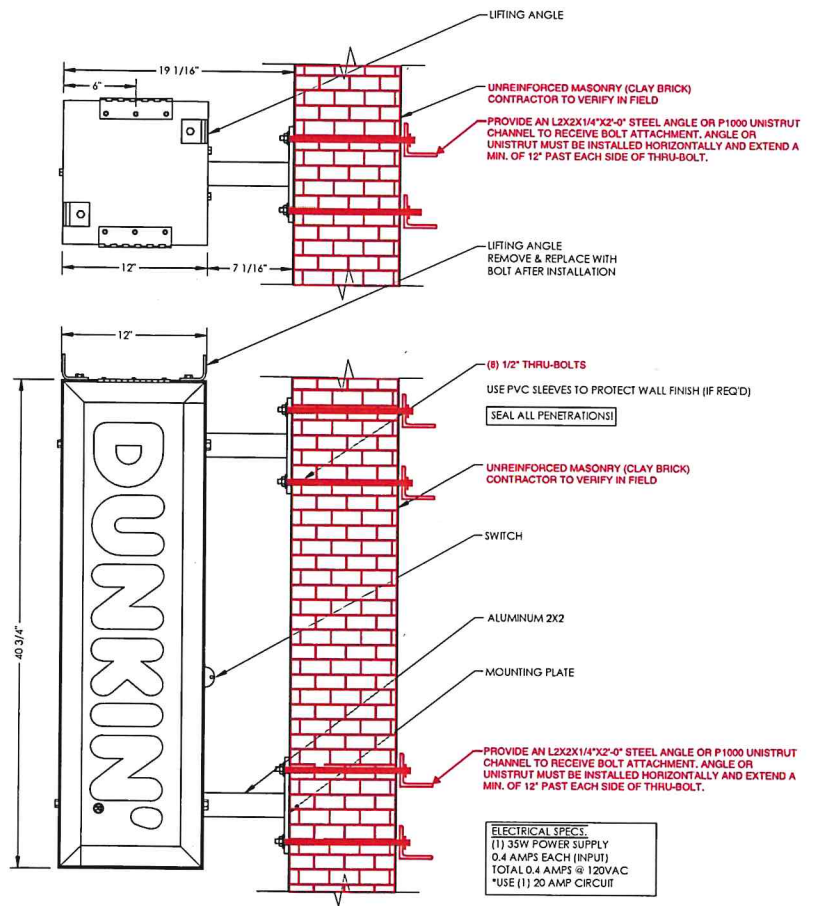

FRONT VIEW w/ FACE
SCALE 1:10

ELECTRICAL SPECS.
(1) 35W POWER SUPPLY
0.4 AMPS EACH (INPUT)
TOTAL 0.4 AMPS @ 120VAC
*USE (1) 20 AMP CIRCUIT



INSTALLATION DRAWING		DATE	BY	CHK	DESCRIPTION
C	11-25-19	CJB	RHB		ADDED DIMENSIONS
B	11-21-19	CJB	RHB		REVISED FACE, TUBE LENGTH & TUBE & PLATE MATERIAL, ADDED ELECTRICAL SPECS
A	12-18-18	CJB	RHB		RELEASED FOR INSTALLATION

DRAWN BY	CJB	SITE	
DATE	12-18-18		
CHECKED BY	RHB		
DATE	12-18-18	SCALE	AS SHOWN

TITLE		DUNKIN DONUTS 41" X 12" BLADE SIGN	
PROJECT NO.	DRAWING NO.	REV	
397142	IN397142A	C	

ST. ANTOINE
SIMULATED ELEVATION VIEW

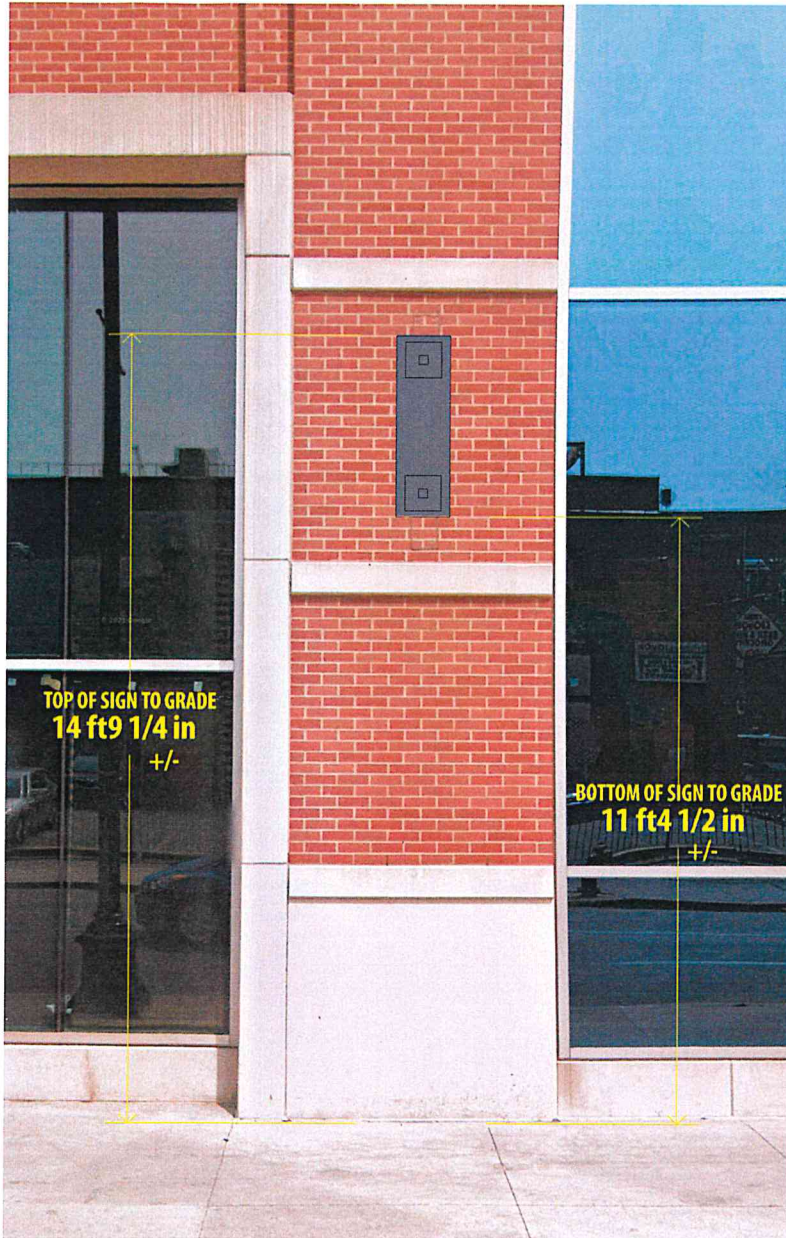

EXISTING AT SITE

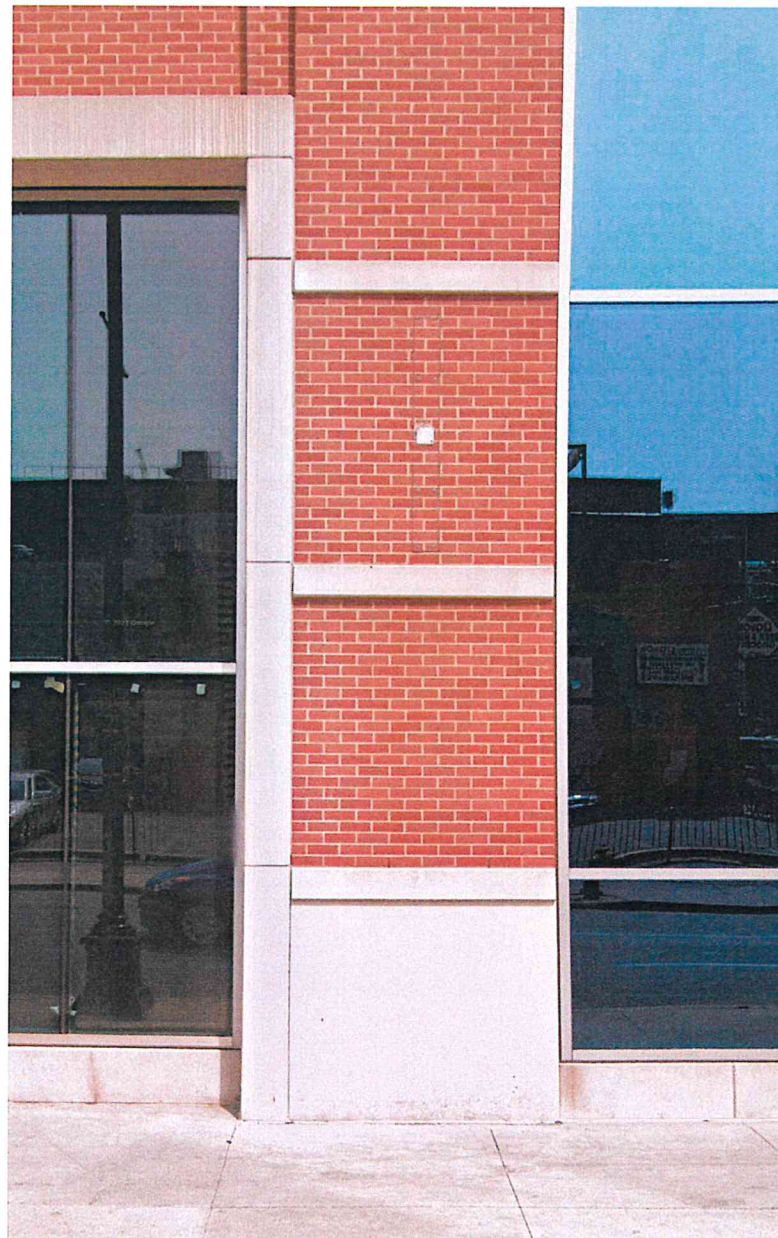

Item #6
TOTAL SIGN AREA: 3.4 Sq. Ft.

Projecting Sign
Qty: 1

Lead #: P21002037-41912	
PROJECT: Greektown-Dunkin Hollywood (Nicolson & Assoc.)	
FILE: 41912-Permit	
SITE ADDRESS: 555 E. Lafayette St., Detroit, MI 48226	
LEAD: EP	REVISION: —
LAYOUT: DM	
Date: 1-23-23	

1 Install customer supplied projecting sign.

Designs, details and plans represented herein are the sole property of Phillips Sign & Lighting, Inc. All or any part of these designs (except registered trademarks) are protected. Attempts to duplicate designs without written consent may result in Legal Repercussions.

phillips SIGN & LIGHTING inc.

Ph: 586.468.7110

visit us at: **phillipssign.com**

Approved: _____ Date: _____

Permit: ___ - _____

40920 Executive Drive
Harrison Twp., MI
48045-1363

MONROE ST
SIMULATED ELEVATION VIEW

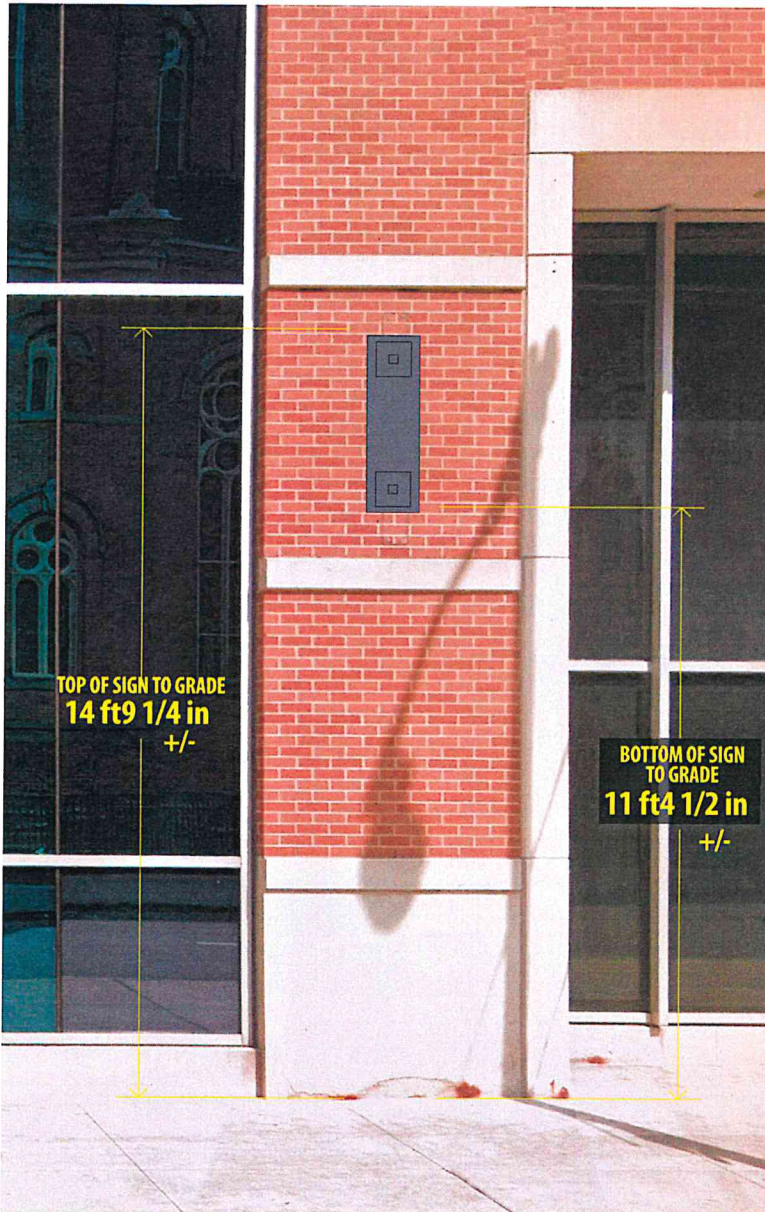

EXISTING AT SITE

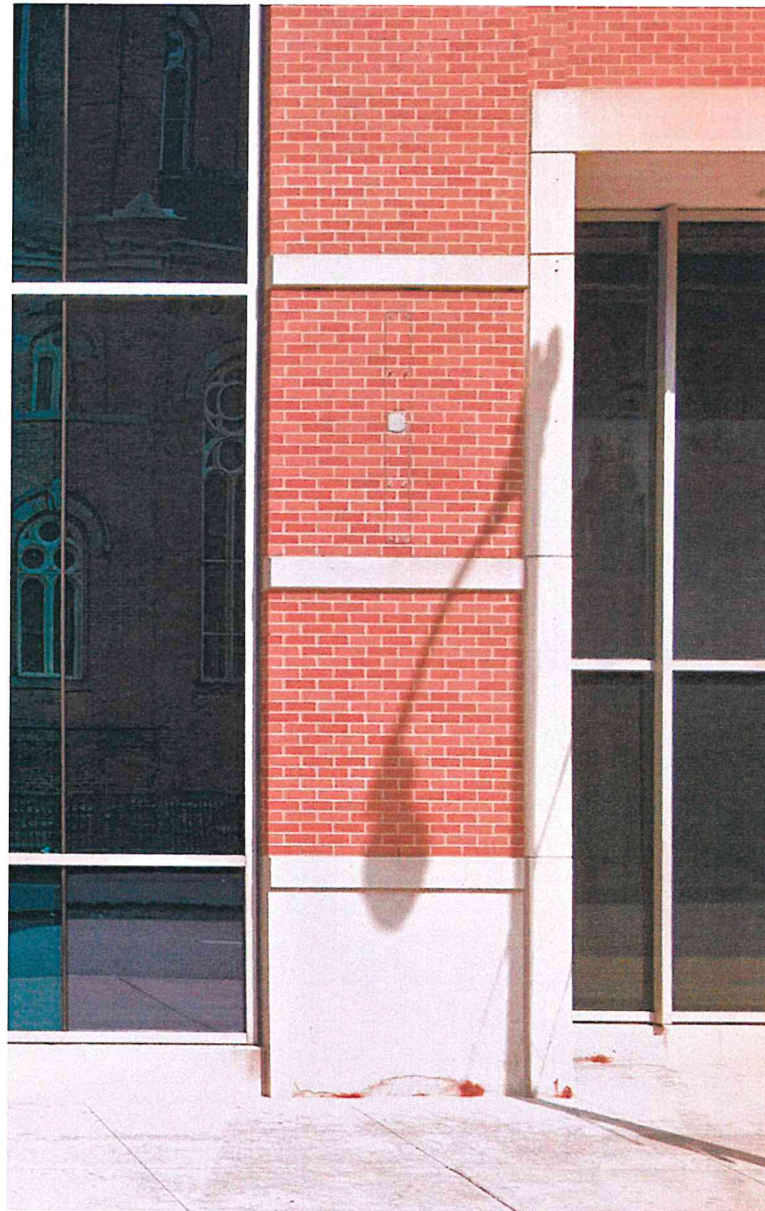

Item #7
TOTAL SIGN AREA: 3.4 Sq. Ft.

Projecting Sign
Qty: 1

Lead #: P21002037-41912	
PROJECT: Greektown-Dunkin Hollywood (Nicolson & Assoc.)	
FILE: 41912-Permit	
SITE ADDRESS: 555 E. Lafayette St., Detroit, MI 48226	
LEAD: EP	REVISION:
LAYOUT: DM	—
Date: 1-23-23	

- 1 Install customer supplied projecting sign.
- Designs, details and plans represented herein are the sole property of Phillips Sign & Lighting, Inc. All or any part of these designs (except registered trademarks) are protected. Attempts to duplicate designs without written consent may result in Legal Repercussions.

phillips SIGN & LIGHTING inc.

Ph: 586.468.7110

visit us at: phillipssign.com

Approved: _____ Date: _____

Permit: _____ - _____

40920 Executive Drive
Harrison Twp., MI
48045-1363

SITE PLAN

ST ANTOINE

Lead #: P21002037-41912
 PROJECT: Greektown-Dunkin Hollywood
 (Nicolson & Assoc.)
 FILE: 41912-Permit
 SITE ADDRESS: 555 E. Lafayette St.,
 Detroit, MI 48226
 LEAD: EP REVISION:
 LAYOUT: DM
 Date:
 1-23-23

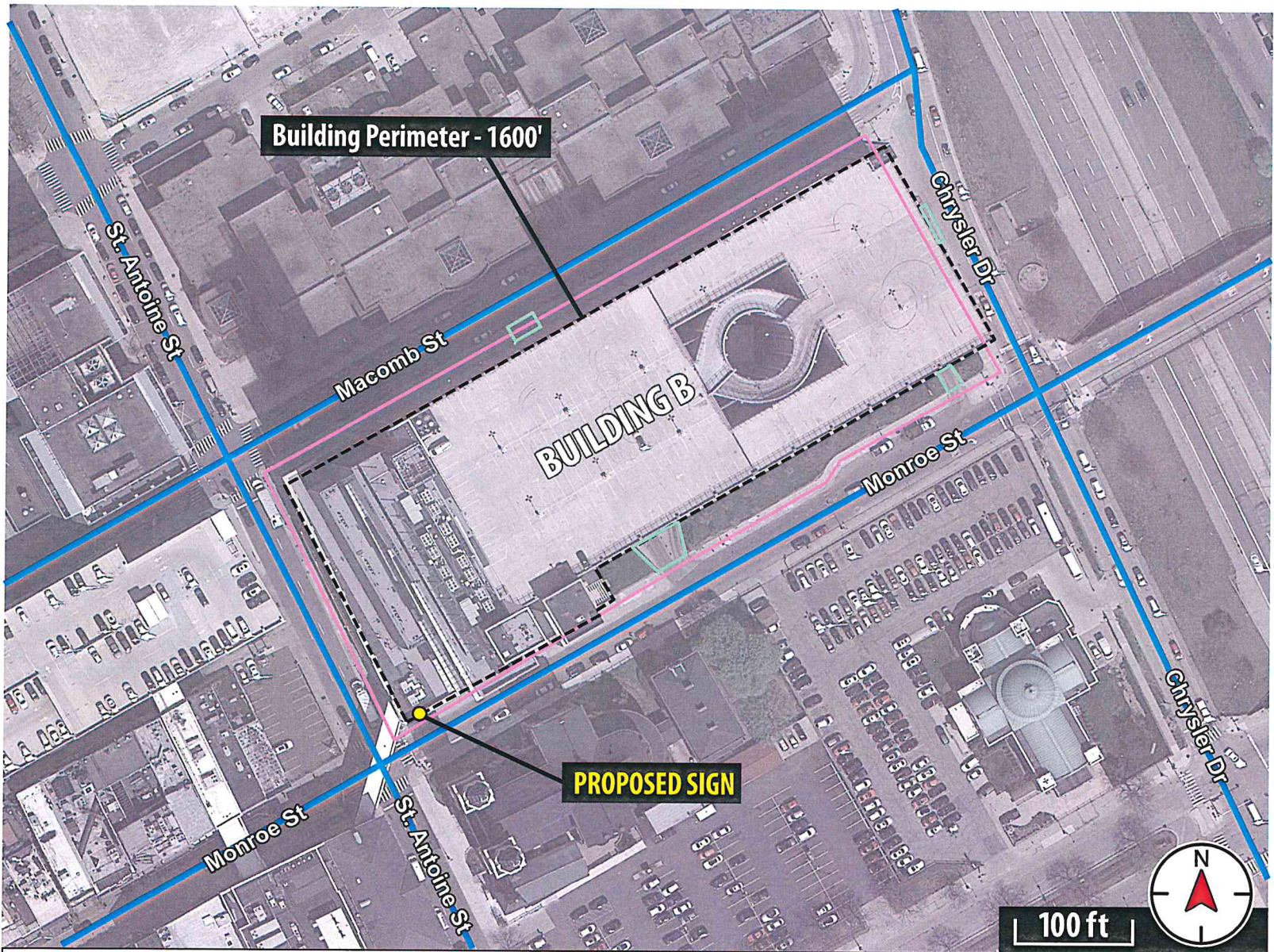

Designs, details and plans represented herein are the sole property of Phillips Sign & Lighting, Inc. All or any part of these designs (except registered trademarks) are protected. Attempts to duplicate designs without written consent may result in Legal Repercussions.

phillips SIGN & LIGHTING inc.
PS&L
 Ph: 586.468.7110

Public ROW Sidewalk Driveway