

ST. ANTOINE
SIMULATED ELEVATION VIEW

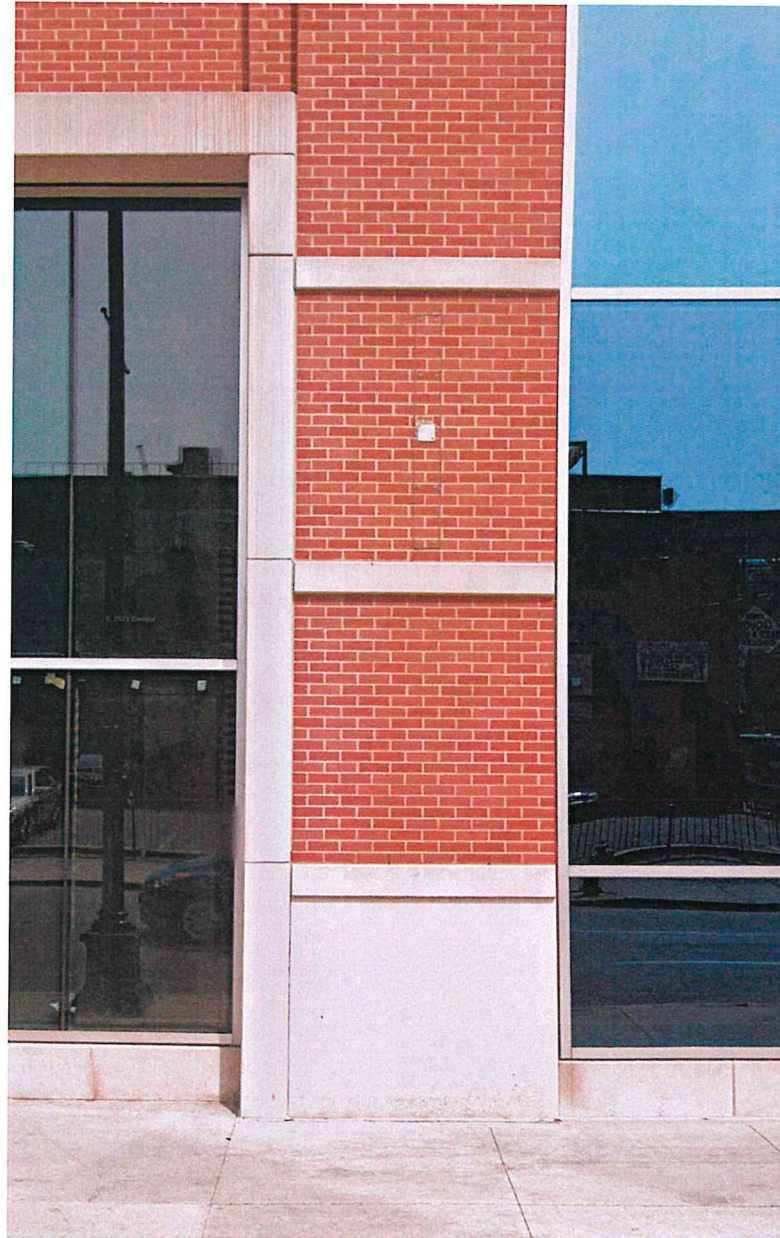

EXISTING AT SITE



Item #6
TOTAL SIGN AREA: 3.4 Sq. Ft.

Projecting Sign
Qty: 1

Lead #: P21002037-41912	
PROJECT: Greektown-Dunkin Hollywood (Nicolson & Assoc.)	
FILE: 41912-Permit	
SITE ADDRESS: 555 E. Lafayette St., Detroit, MI 48226	
LEAD: EP	REVISION:
LAYOUT: DM	—
Date: 1-23-23	

1 Install customer supplied projecting sign.

Designs, details and plans represented herein are the sole property of Phillips Sign & Lighting, Inc. All or any part of these designs (except registered trademarks) are protected. Attempts to duplicate designs without written consent may result in Legal Repercussions.

phillips **SIGN & LIGHTING** inc.

Ph: 586.468.7110

visit us at: **phillipssign.com**

Approved: _____ Date: _____

Permit: DM 3-30-23

40920 Executive Drive
Harrison Twp., MI
48045-1363

SITE PLAN

St. Antoine

Lead #: P21002037-41912

PROJECT: Greektown-Dunkin Hollywood (Nicolson & Assoc.)

FILE: 41912-Permit

SITE ADDRESS: 555 E. Lafayette St., Detroit, MI 48226

LEAD: EP	REVISION:
LAYOUT: DM	
Date: 1-23-23	

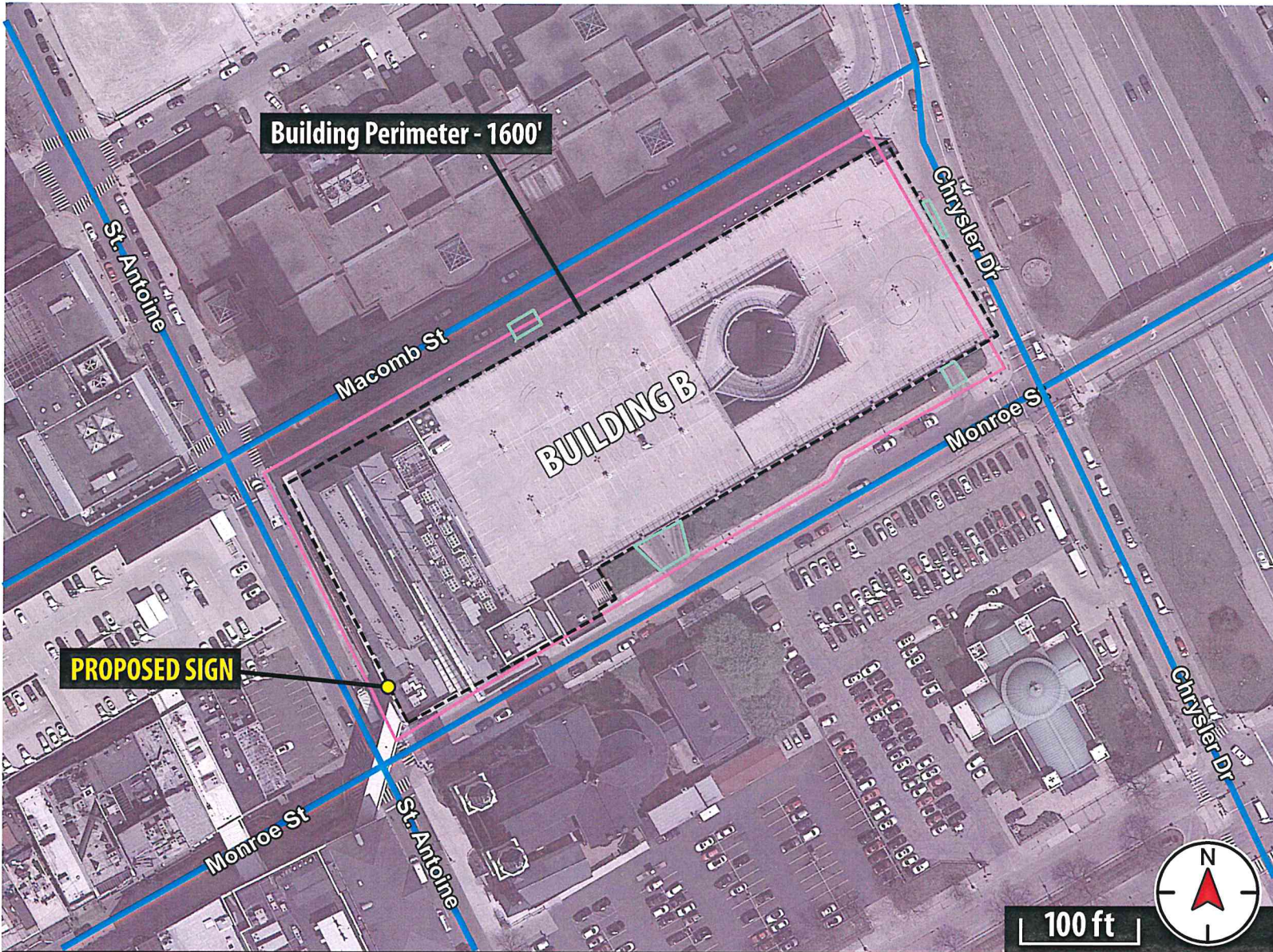

Designs, details and plans represented herein are the sole property of Phillips Sign & Lighting, Inc. All or any part of these designs (except registered trademarks) are protected. Attempts to duplicate designs without written consent may result in Legal Repercussions.

phillips **SIGN & LIGHTING** inc.

PS&L

Ph: 586.468.7110