

EQUIPMENT SCHEDULE

LABEL	DESCRIPTION	MFR/MOD. NO.	DIMENSIONS	ELECTRIC	PLUMBING	COMMENTS
1.01	CORNER FILLER	GLASTENDER IFC-19/19		120V / 3.4A	3/4" AIR GAP	DRAIN TO FLOOR SINK
1.02	3-COMPARTMENT SINK	GLASTENDER TSA-60-5	60"W	120V / 6.6A		
1.03	DUMP SINK	KROWNE 18-1C	12"W	120V / 5.3A		
1.04	UNDERCOUNTER REFRIGERATOR	PERLICK BAR-72	72"W		1-1/2" DWV	DRAIN TO FLOOR SINK
1.05	TRASH CONTAINER	-	-		1/2" CW / 1/2" HW / 1-1/2" DWV	
1.06	PAPER TOWEL DISPENSER	-	-	120V / 8.3A		
1.07	HAND WASH SINK	PERLICK TSD18HSN	12"W X 18"D		1-1/2" DWV	
1.08	DRINK PREP UNIT	GLASTENDER CBA-36R	36"W			
1.09	DRAFT BEER DISPENSER	MICROMATIC METRO T-8PSSKR	-	120V / 8.3A	1/2" CW / 1/2" HW / 1-1/2" DWV	MIN. 140°F HOT WATER
1.10	CORNER FILLER	GLASTENDER IFC-19/19			1-1/2" DWV	DRAIN TO FLOOR SINK
1.11	WORK SURFACE	GLASTENDER DBA-18	18"W		1/2" CW / 1/2" HW / 3/4" AIR GAP	DRAIN TO FLOOR SINK
1.12	WORK SURFACE	GLASTENDER DBA-18	18"W		1/2" CW / 1/2" HW / 3/4" AIR GAP	DRAIN TO FLOOR SINK
1.13	POINT-OF-SALE STATION	-	-	120V / 8.3A		
1.14	WORK SURFACE	GLASTENDER DBA-18	18"W		1/2" CW / 1/2" HW / 3/4" AIR GAP	DRAIN TO FLOOR SINK
1.15	DRINK PREP UNIT	GLASTENDER CBA-36R	36"W			
1.16	DUMP SINK	GLASTENDER SIWB-12	12"W X 18"D			
1.17	WORK SURFACE	GLASTENDER DBGR-24	24"W		1/2" CW / 1/2" HW / 1-1/2" DWV	DRAIN TO FLOOR SINK
1.18	HAND WASH SINK	TABCO TSD18HSN	12"W X 18"D		1-1/2" DWV	
1.19	UNDERCOUNTER REFRIGERATOR	TRUE TBB-24-48	49" X 24"			

LABEL	DESCRIPTION	MFR/MOD. NO.	DIMENSIONS	ELECTRIC	PLUMBING	COMMENTS
2.01	REFRIGERATED FOOD PREP	TRUE TFP-64-24M-0-4	64"	120V / 3.4A		
2.02	REACH-IN COOLER	TRUE T23	60"W	120V / 6.6A		
2.03	REACH-IN FREEZER	TRUE T23-F	12"W	120V / 5.3A		
2.04	HAND WASH SINK	PERLICK TSD18HSN	72"W		1-1/2" DWV	
2.05	2-BURNER RANGE	SOUTHBEND HDD-12	12"		3/4" NPT GAS	
2.06	CHARBROILER	SOUTHBEND HDC-12	12"		3/4" NPT GAS	
2.07	REFRIGERATED CHEF BASE	TRUE TRBC-72	34" X 72"			
2.08	GRIDDLE	SOUTHBEND HDG-48	48"		3/4" NPT GAS	
2.09	DEEP FRYER	SOUTHBEND SB14R	14"		3/4" NPT GAS	
2.10	DEEP FRYER	SOUTHBEND SB14R	14"		3/4" NPT GAS	
2.11	PREP TABLE W/ SINK	ADV TABCO	60" X 30"			STAINLESS STEEL
3.01	3-COMPARTMENT SINK	ADV TABCO 94-3-54-24RL	SINK - 14"(W)X16"(L)X12"(D)			WITH DISPOSER INSINKERATOR SS100-29
3.02	MOP SINK		24" X 24"			

PLAN LEGEND

- EXISTING PARTITION
- EXISTING MASONRY EXTERIOR WALL
- NEW PARTITION
- ROOM NAME**
- ROOM NAME + NUMBER
- OCCUPANT COUNT AREA

WEST ELIZABETH

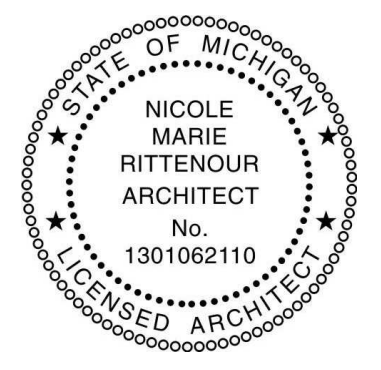
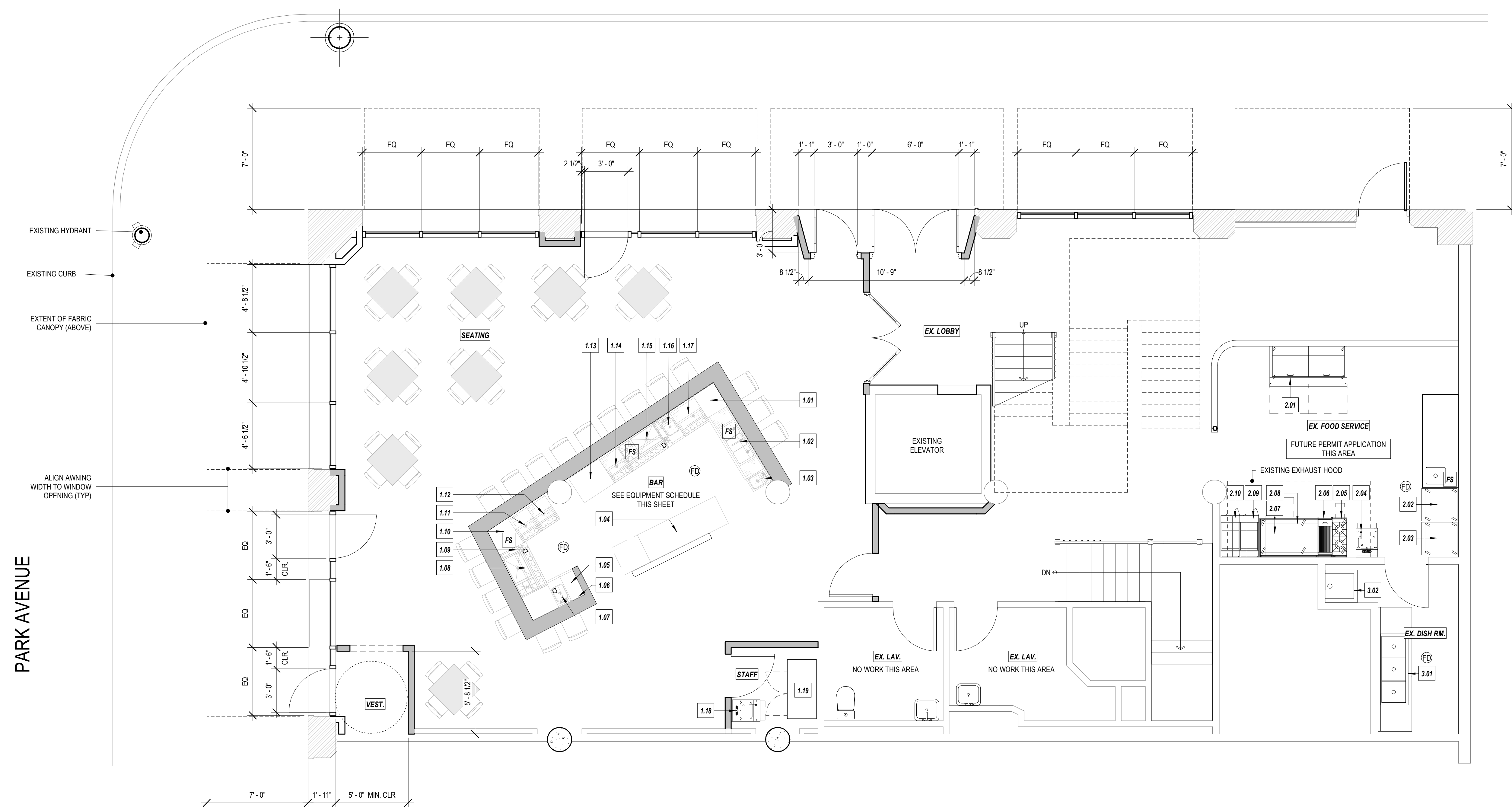

PERMIT SET
12.14.2022

CAMPAU BUILDING
73 W ELIZABETH STREET

FIRST FLOOR CONSTRUCTION PLAN

A11
2.21.2023

GENERAL PARTITION NOTES

- WHERE NOT INDICATED ON THE PLANS, WALL PARTITIONS SHALL BE TYPE W2.
- THE FOLLOWING SPACES SHALL RECEIVE 5/8" HIGH ABUSE RESISTANT TYPE 'X' GYPSUM WALLBOARD UNLESS OTHERWISE NOTED: CORRIDORS, LOBBIES, VESTIBULES and STAIRS.
- THE FOLLOWING SPACES SHALL RECEIVE 5/8" MOISTURE RESISTANT GYPSUM WALLBOARD UNLESS OTHERWISE NOTED: TOILET ROOMS, JANITORS CLOSETS and UTILITY ROOMS.
- REFER TO FINISH SCHEDULE AND CEILING PLANS FOR FURTHER INFORMATION REGARDING SPECIFIC FLOOR, WALL AND CEILING FINISHES AND CEILING HEIGHTS.
- ALL GYPSUM WALLBOARD EDGES ABUTTING MASONRY WALLS SHALL RECEIVE J-STRIP EDGES AND THE JOINT SHALL BE CAULKED.
- REFER TO STRUCTURAL DRAWINGS FOR REQUIRED BRACING TO STRUCTURE AT MASONRY WALLS.

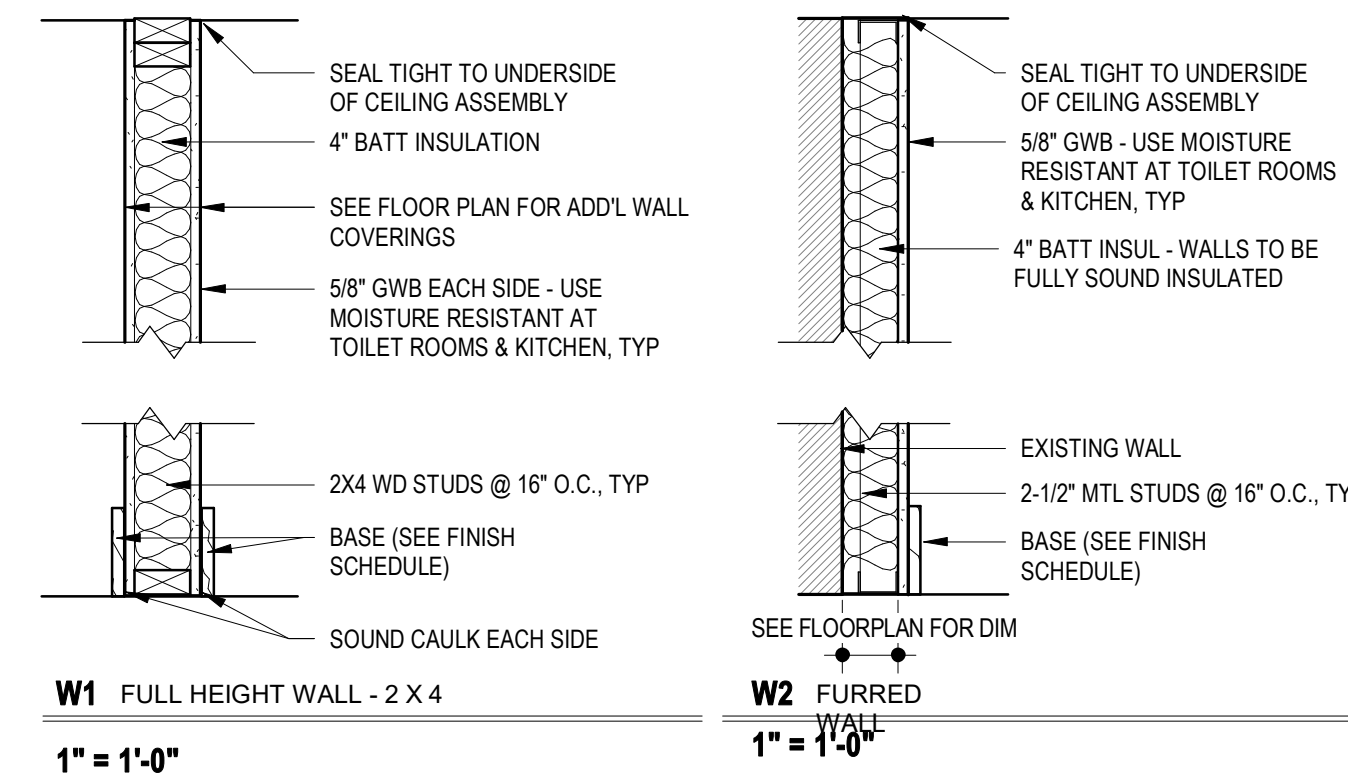

PARTITION TYPES
1/2" = 1'-0"

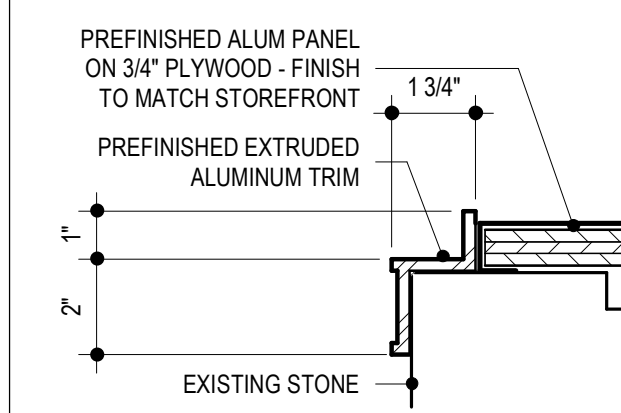

5 STOREFRONT JAMB TRIM DETAIL
3/4" = 1'-0"

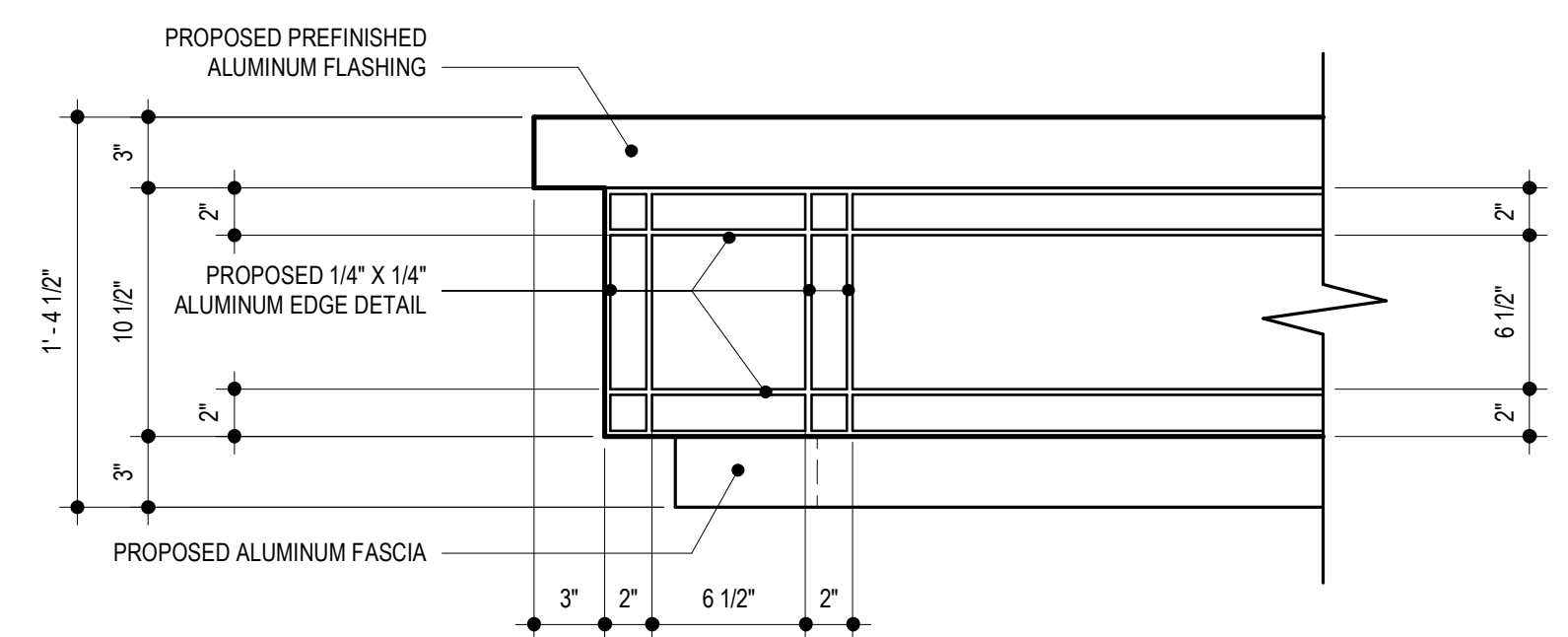

6 DETAIL AT CANOPY CORNER (TYP)
1/2" = 1'-0"

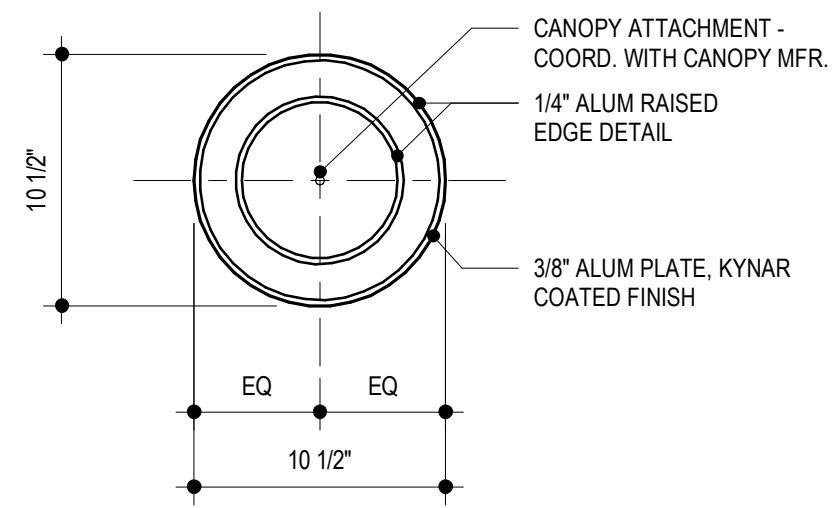

7 CANOPY MEDALLION DETAIL
1/2" = 1'-0"

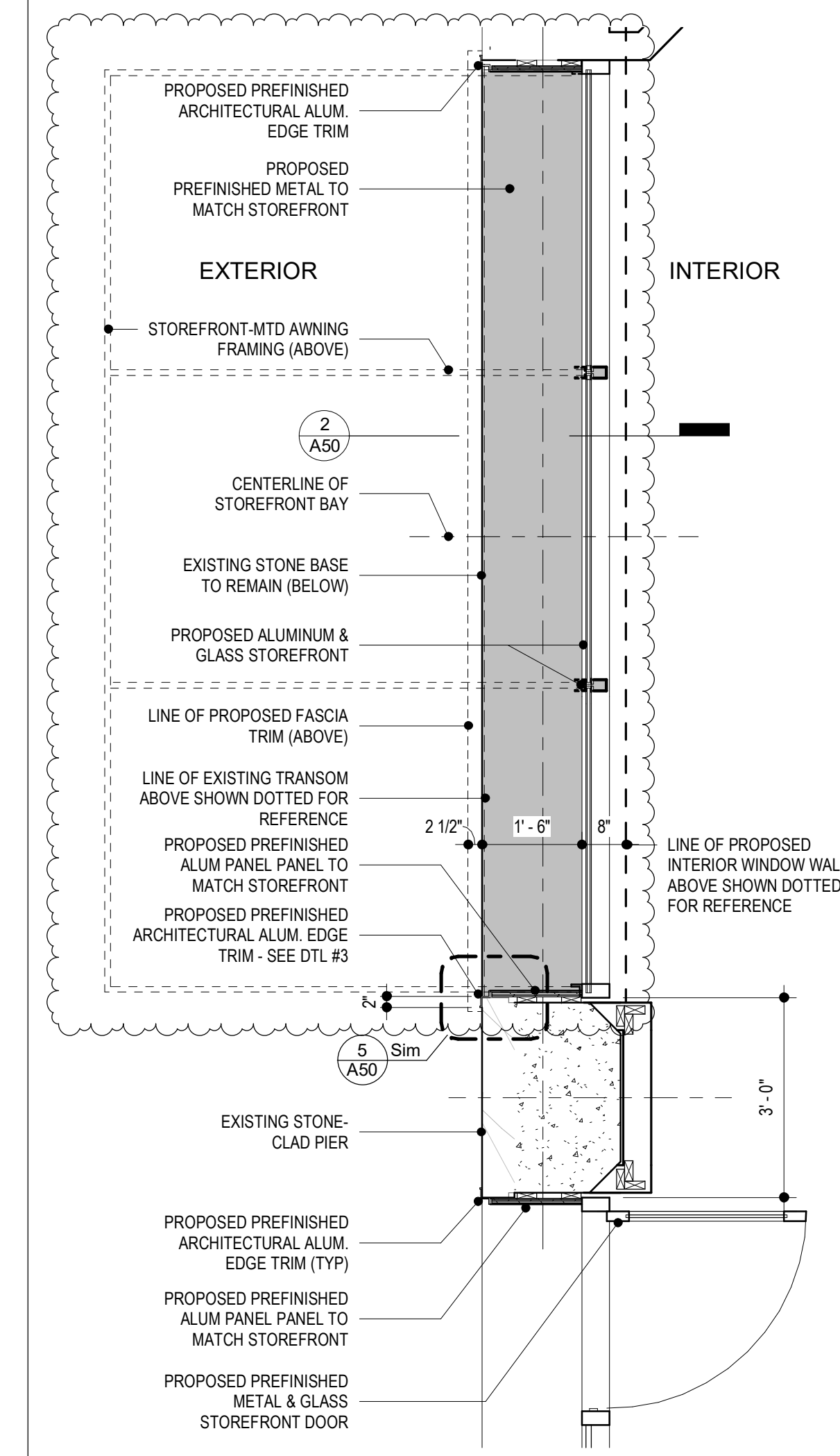

1 ENLARGED PLAN AT TYPICAL STOREFRONT
1/2" = 1'-0"

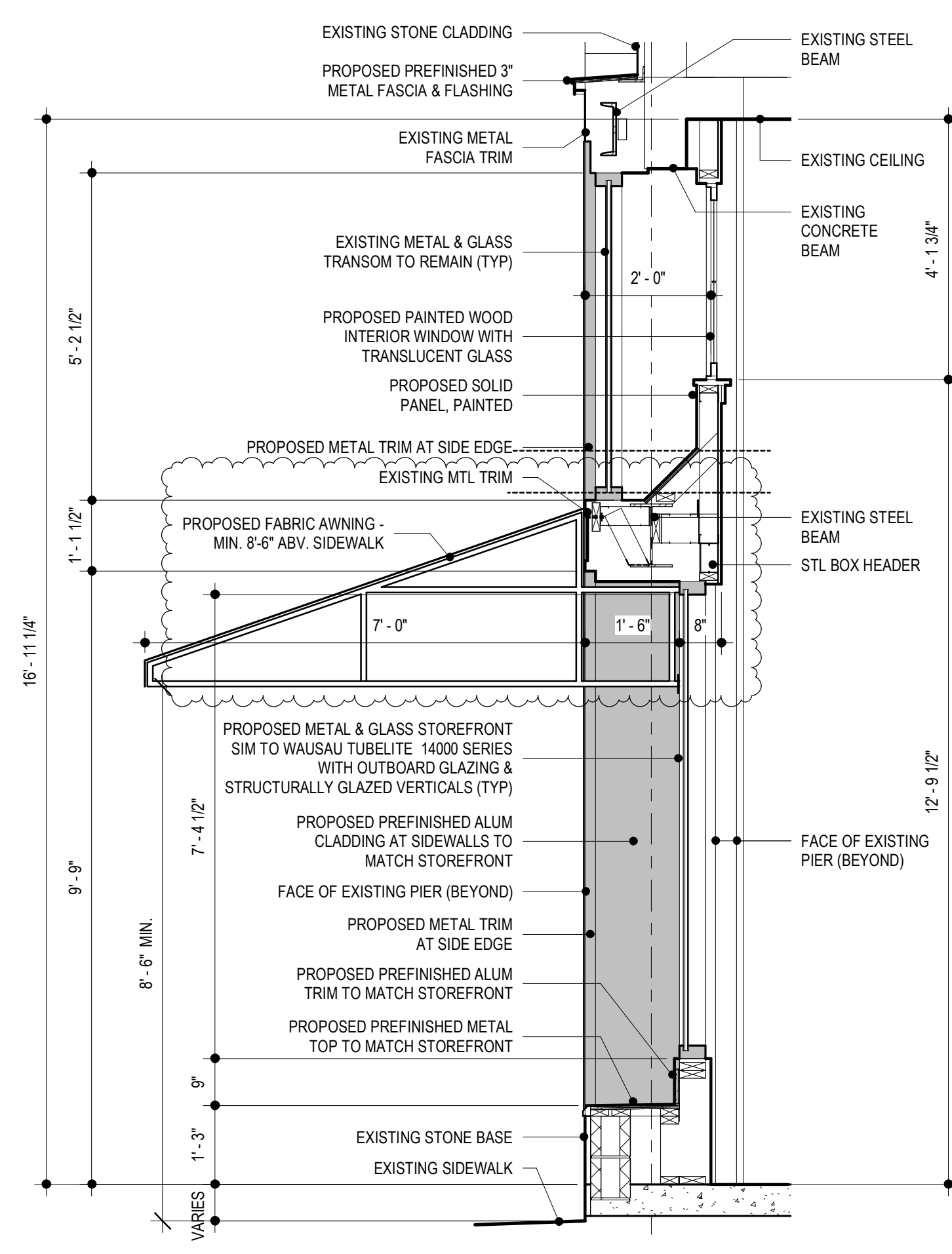

2 PROPOSED WALL SECTION
1/2" = 1'-0"

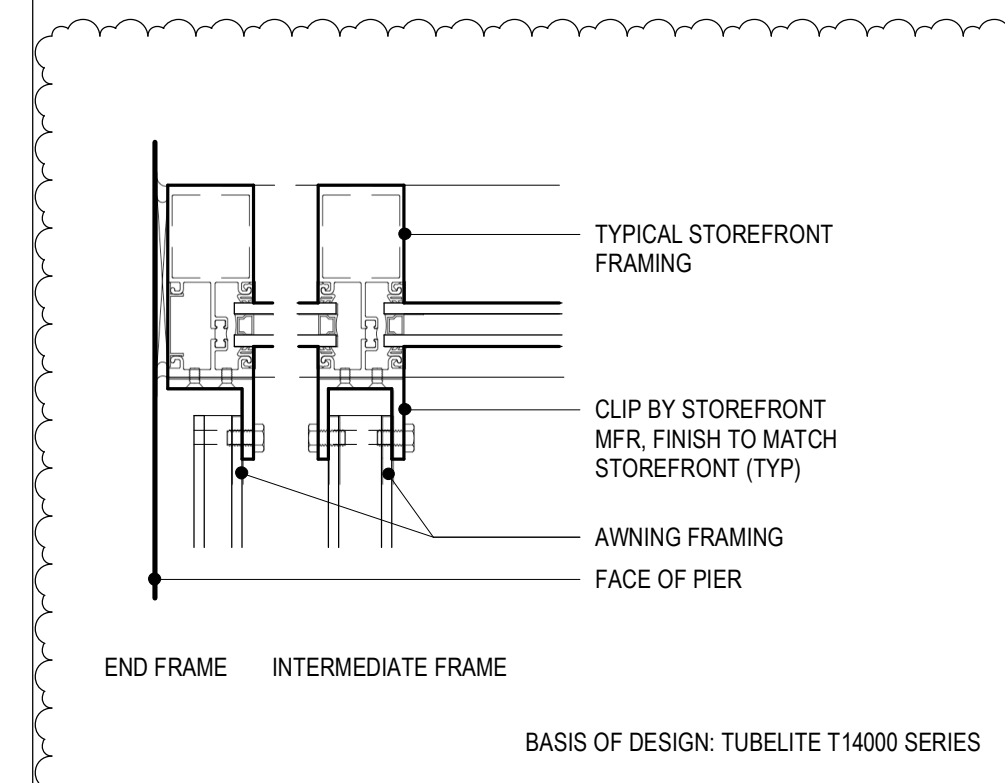

8 STOREFRONT FRAMING DETAILS AT AWNING BRACKET
3/4" = 1'-0"

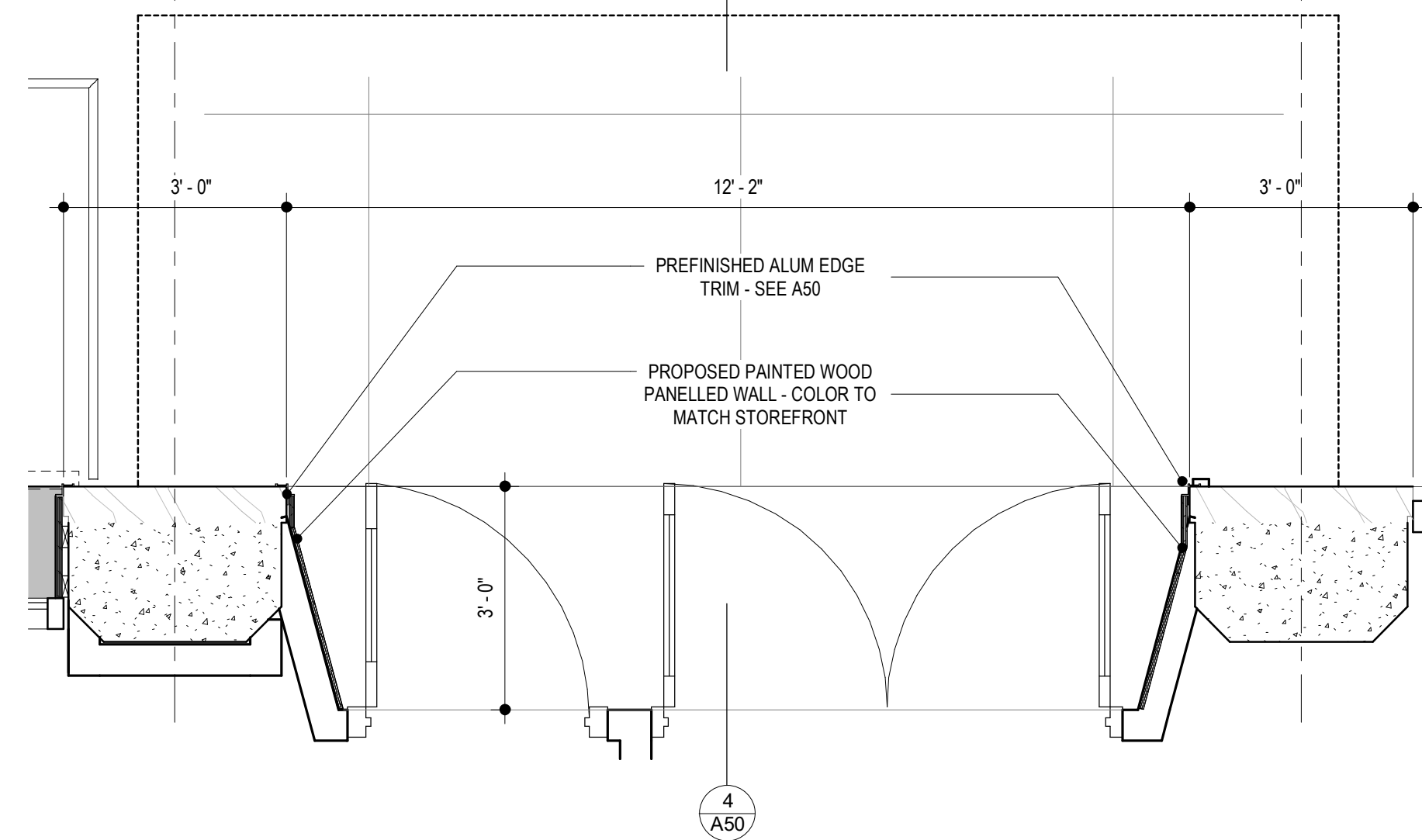

3 ENLARGED PLAN AT ELIZABETH ST. ENTRY
1/2" = 1'-0"

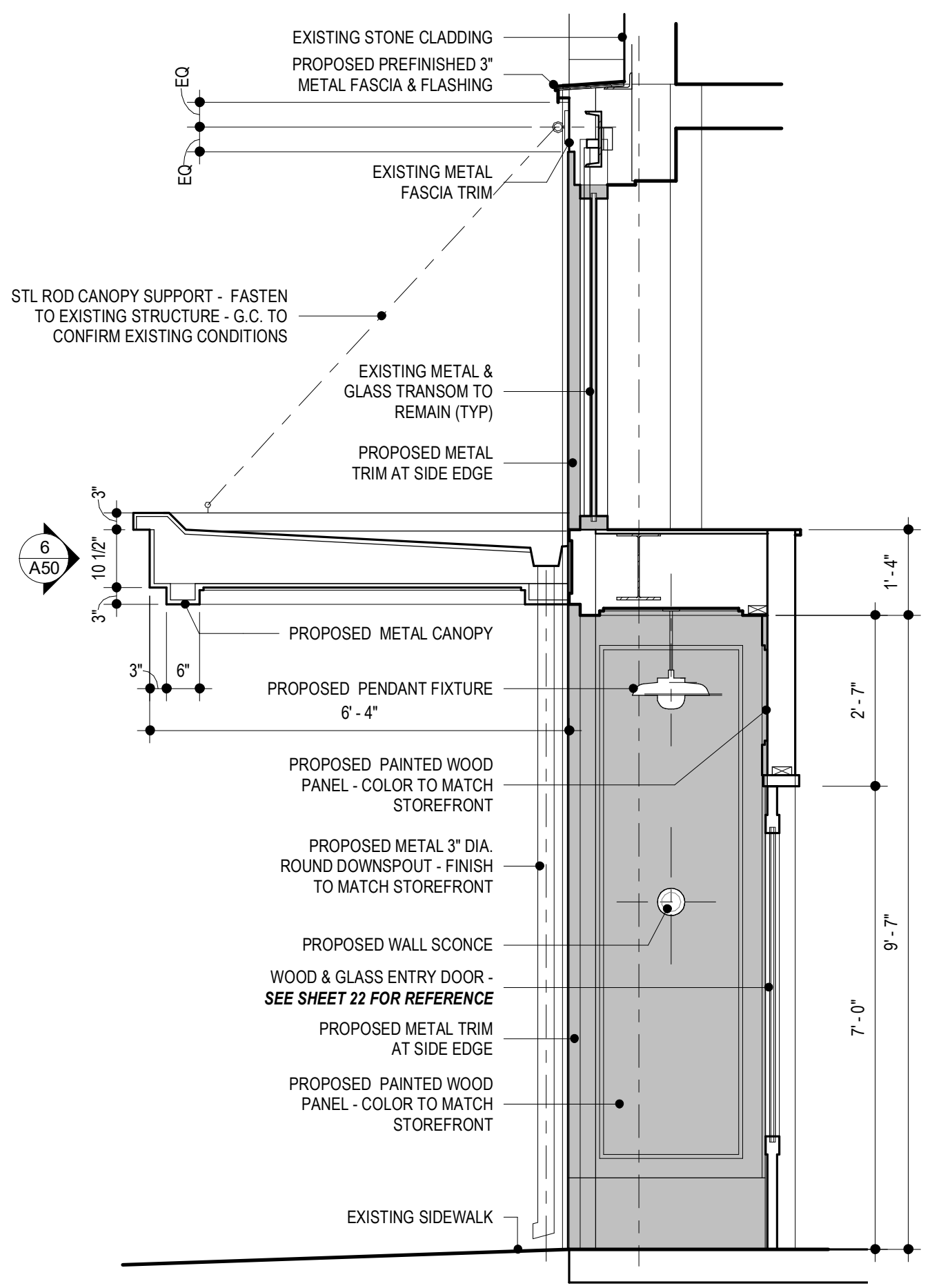

4 WALL SECTION AT ENTRY CANOPY
1/2" = 1'-0"

1 2.21.2023 Revision
NO. DATE DESCRIPTION

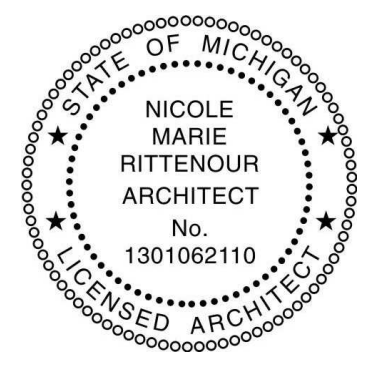

PERMIT SET
12.14.2022

CAMPAU
BUILDING

73 W ELIZABETH
STREET

DETAILS

A50