

Marquee Sign

Qty: (2) -- Left Side / Right Side (1 each)

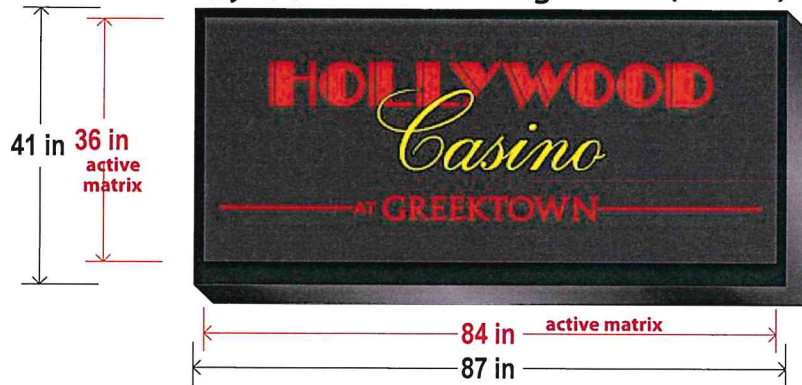

Center Cabinet

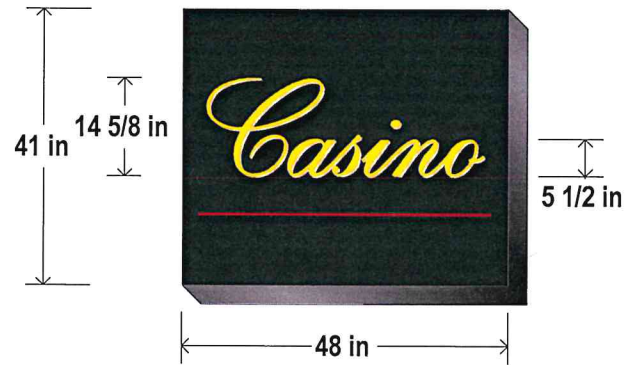

6mm -- WatchFire Series
Electronic Message Center
144 x 336 matrix
Full Color L.E.D. Display
(41" x 87" cabinet)

Item #3
SIGN C-5
TOTAL SIGN AREA: 63.1 Sq. Ft.

Marquee Sign
Qty: (1)-- 3 sided

Lead #: P21001271-41135

PROJECT: Nicolson & Associates

FILE: 41135-PERMIT
Nicolson-Hollywood-Projecting Sign 3

SITE ADDRESS: 555 E. Lafayette St., Detroit, 48226

LEAD: EP	REVISION:
LAYOUT: KP	
Date: 5-24-22	

Enlarged Construction View -- Center Cabinet

Remove Existing Cabinets (main structure to remain)

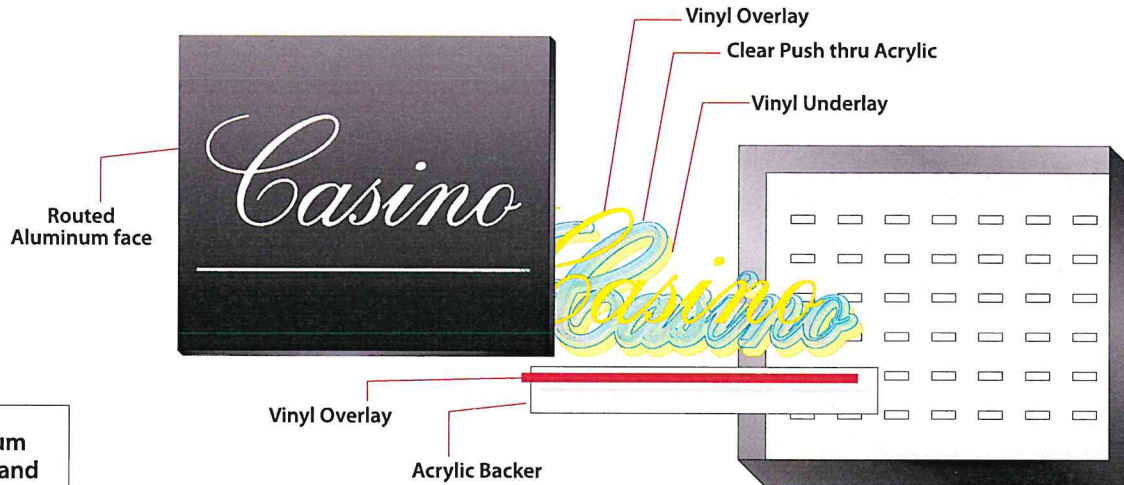
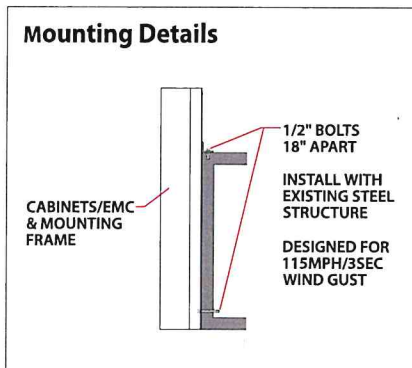

Per ordinance, sign will be lit with a maximum NITS of 3,500 during the hours of 6:00 am and 10:00 pm and maximum NITS of 160 between the hours of 10:00 pm and 6:00 am.

Designs, details and plans represented herein are the sole property of Phillips Sign & Lighting, Inc. All or any part of these designs (except registered trademarks) are protected. Attempts to duplicate designs without written consent may result in Legal Repercussions.

phillips SIGN & LIGHTING inc.

Ph: 586.468.7110

visit us at: phillipssign.com

Approved: _____ Date: _____

Permit: DM 7-13-22

40920 Executive Drive
Harrison Twp., MI
48045-1363

Simulated Elevation View (Item #1, Item #3)

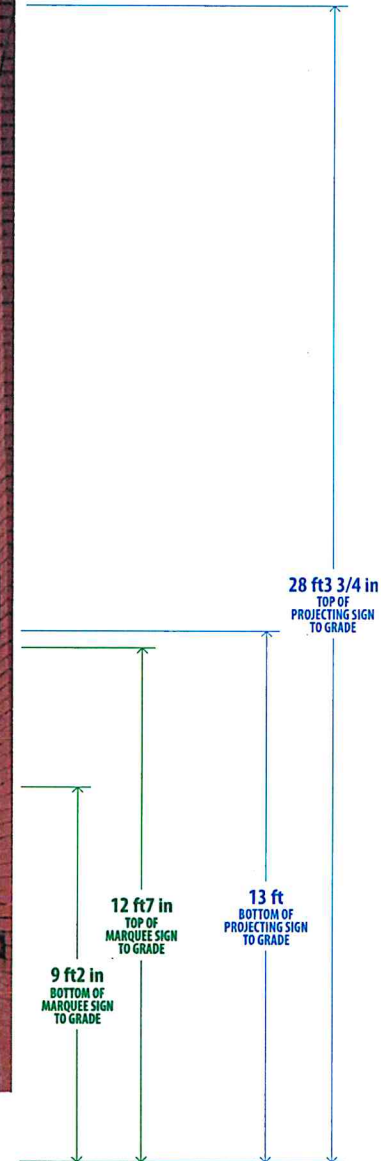
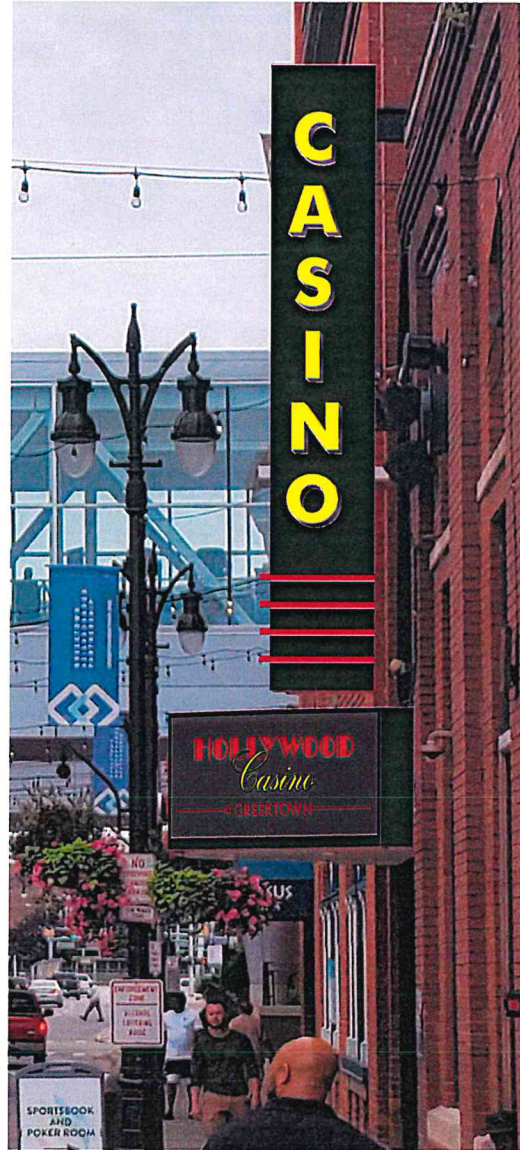
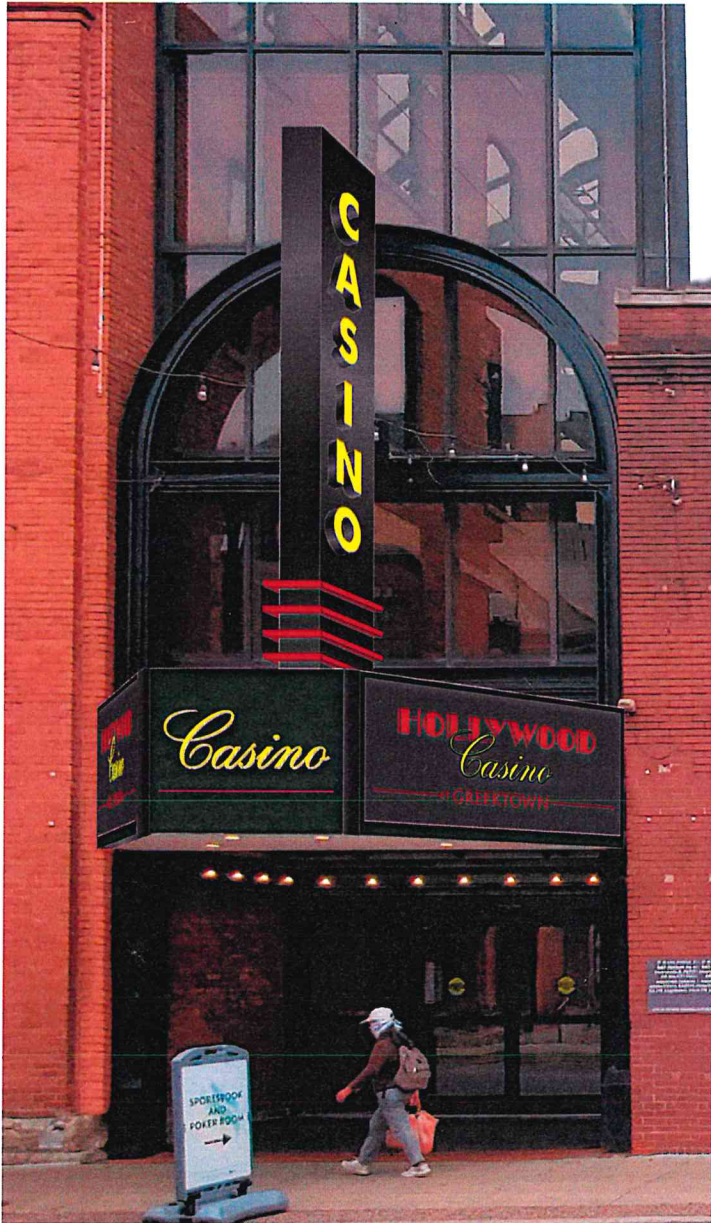

SIGN C-5
TOTAL SIGN AREA: 38.9 Sq. Ft.

Renovate Existing Sign
Qty: (1) Double sided

Lead #: P21001271-41135

PROJECT: Nicolson & Associates
FILE: 41135-PERMIT
Nicolson-Hollywood-Projecting Sign 1
SITE ADDRESS: 555 E. Lafayette St., Detroit, 48226

LEAD: EP	REVISION:
LAYOUT: KP	
Date: 5-24-22	

Designs, details and plans represented herein are the sole property of Phillips Sign & Lighting, Inc. All or any part of these designs (except registered trademarks) are protected. Attempts to duplicate designs without written consent may result in Legal Repercussions.

phillips SIGN & LIGHTING inc.

Ph: 586.468.7110

SITE PLAN



Lead #: P21001271-41135

PROJECT: Nicolson & Associates
 FILE: 41135-PERMIT
 Nicolson-Hollywood-Projecting Sign
 SITE ADDRESS: 555 E. Lafayette St., Detroit, 48226

LEAD: EP	REVISION:
LAYOUT: DM	
Date: 6-22-22	

Designs, details and plans represented herein are the sole property of Phillips Sign & Lighting, Inc. All or any part of these designs (except registered trademarks) are protected. Attempts to duplicate designs without written consent may result in Legal Repercussions.

RIGHT-OF-WAY

- Public ROW
- Sidewalk
- Driveway

Phillips SIGN & LIGHTING inc.



Ph: 586.468.7110

visit us at: phillipssign.com

Approved: _____ Date: _____

Permit: DM 7-13-22

40920 Executive Drive
 Harrison Twp., MI
 48045-1363