

Existing Sign on Monroe Street - Will be Removed for New Vinyl and Installed at New Location at **510 Monroe Street**

Projecting Sign

Qty (1) - Double Sided
32 Square Feet

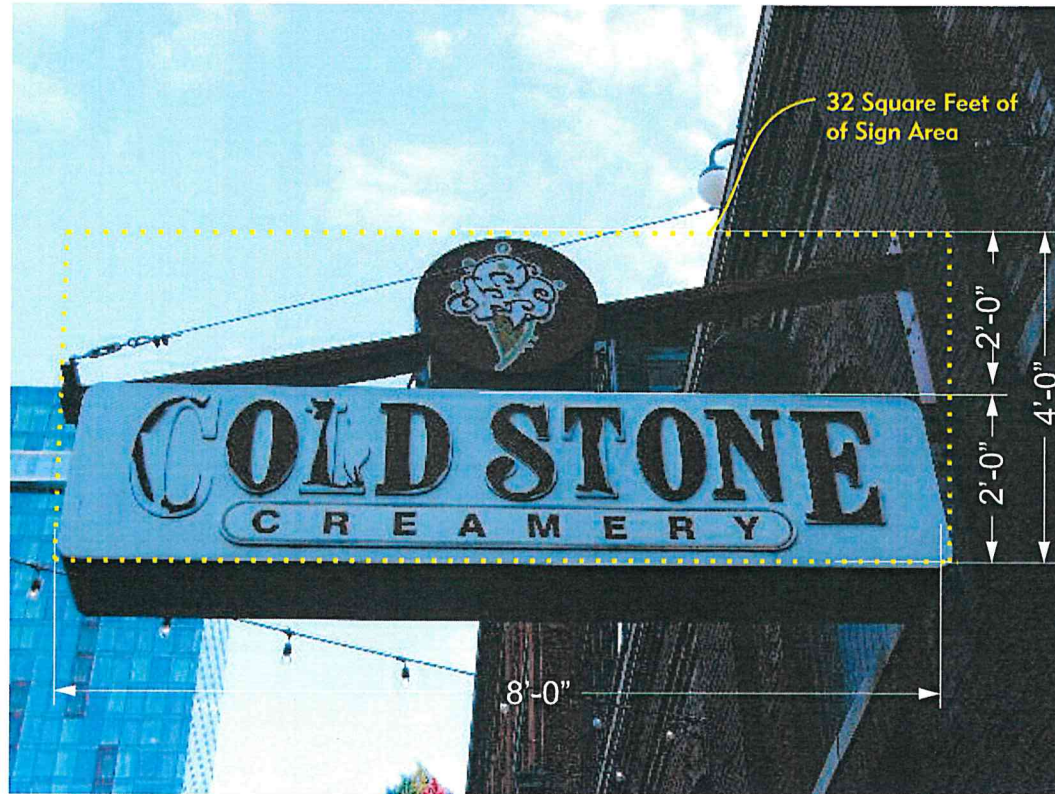

Folder Name: X:\Comps 16\Cold Stone - Greektown\Approved Drawings

THIS DRAWING IS PROVIDED & INTENDED FOR CONCEPTUAL PURPOSES ONLY. THE FINISHED PRODUCT MAY BE SUBJECT TO MINOR & NECESSARY MODIFICATIONS TO AID OR ENABLE FABRICATION PROCEDURES. DESIGNS INCLUDED ON THIS SHEET ARE THE SOLE PROPERTY OF MLS SIGNS INC. REPRODUCTION OR ALTERATION IN ANY FORM IS FORBIDDEN WITHOUT WRITTEN PERMISSION FROM THE OWNER.

W.O.# # H e r e
 DWG# Projecting Sign PERMIT DRAWINGS.cdr
 SIGN LOCATION ADDRESS
 SITE CONTACT PERSON

Customer Signature:
 Date:
 Time: 10 20 30 40 50 60/30 60 90 120 150

Scale: 3/4" = 1'
 Designer: C. Gatz
 Date: 2/17/16
 Revision #: 0

MLS
 (S-I-G-N-S)
 25733 D'Hondt Court
 Chesterfield Twp., MI. 48051
 Ph# 586-948-0200 Fax# 586-948-0300

UL
 Underwriters Laboratories Inc.
 M.L.S. SIGNS INC. 2005

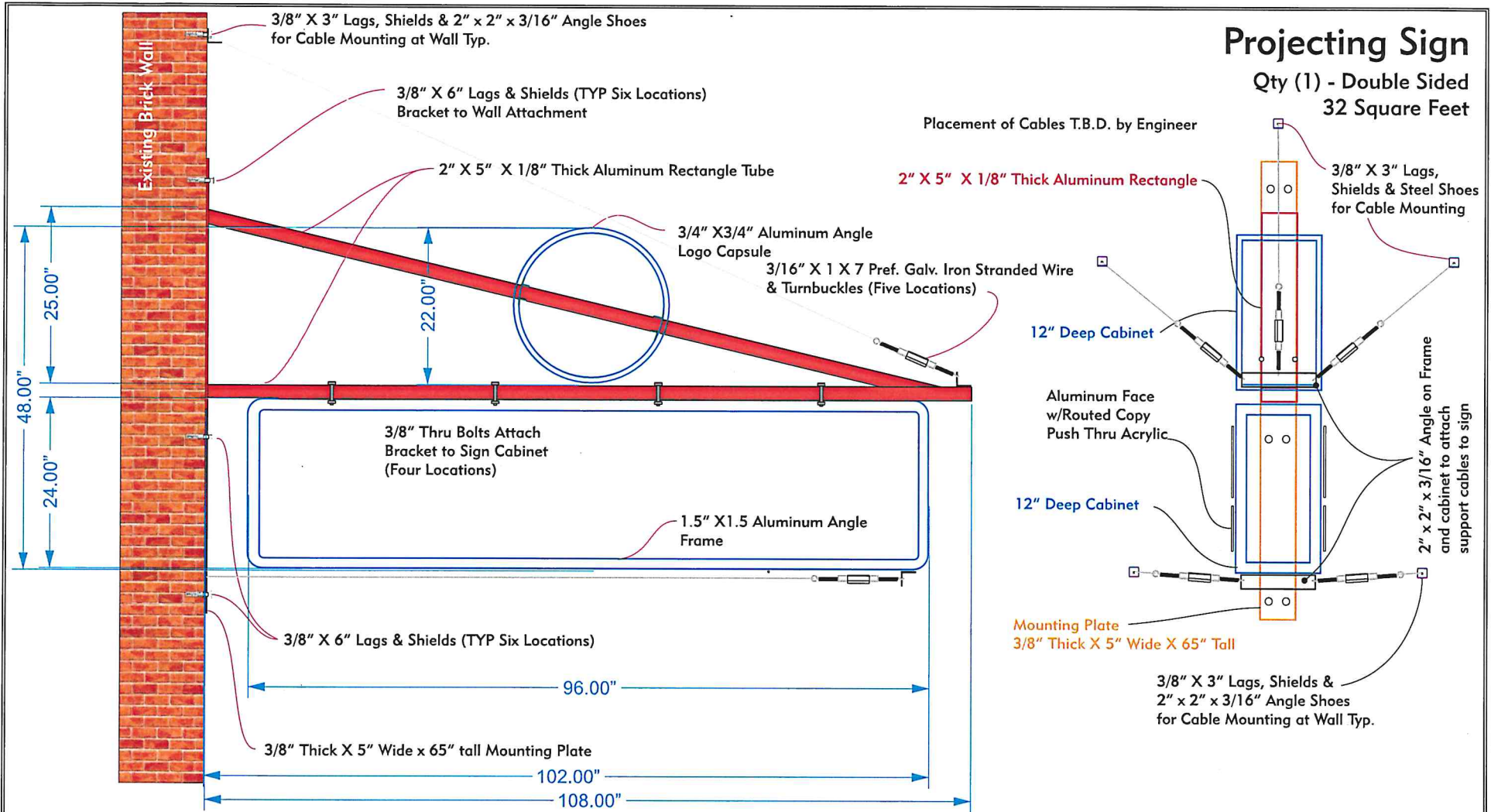

Projecting Sign

Qty (1) - Double Sided
32 Square Feet

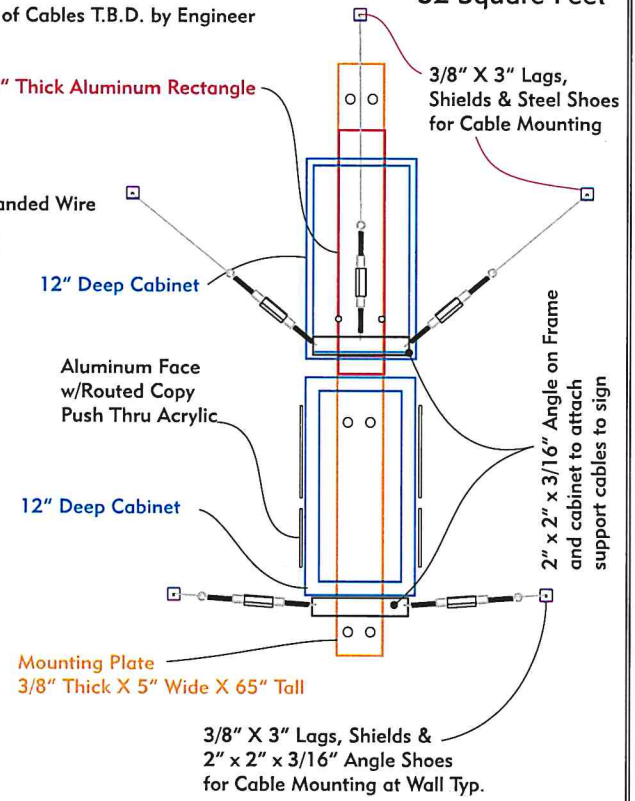

Folder Name: X:\Comps 16\Cold Stone - Greektown\Approved Drawings

THIS DRAWING IS PROVIDED & INTENDED FOR CONCEPTUAL PURPOSES ONLY. THE FINISHED PRODUCT MAY BE SUBJECT TO MINOR & NECESSARY MODIFICATIONS TO AID OR ENABLE FABRICATION PROCEDURES. DESIGNS INCLUDED ON THIS SHEET ARE THE SOLE PROPERTY OF MLS SIGNS INC. REPRODUCTION OR ALTERATION IN ANY FORM IS FORBIDDEN WITHOUT WRITTEN PERMISSION FROM THE OWNER.

W.O.# # H e r e
 DWG# Projecting Sign PERMIT DRAWINGS.cdr
 SIGN LOCATION ADDRESS
 SITE CONTACT PERSON

Customer Signature:
 Date:
 Time: 10 20 30 40 50 60/30 60 90 120 150

Scale: 3/4" = 1'
 Designer: C. Gatz
 Date: 2/17/16
 Revision #: 0

MLS SIGNS INC.
 25733 D'Hondt Court
 Chesterfield Twp., MI. 48051
 Ph# 586-948-0200 Fax# 586-948-0300

UL
 Underwriters Laboratories Inc.
 MLS SIGNS INC. 2005

Projecting Sign

Qty (1) - Double Sided
32 Square Feet

Proposed Sign Location
Bottom of Sign to Grade
20' +/-

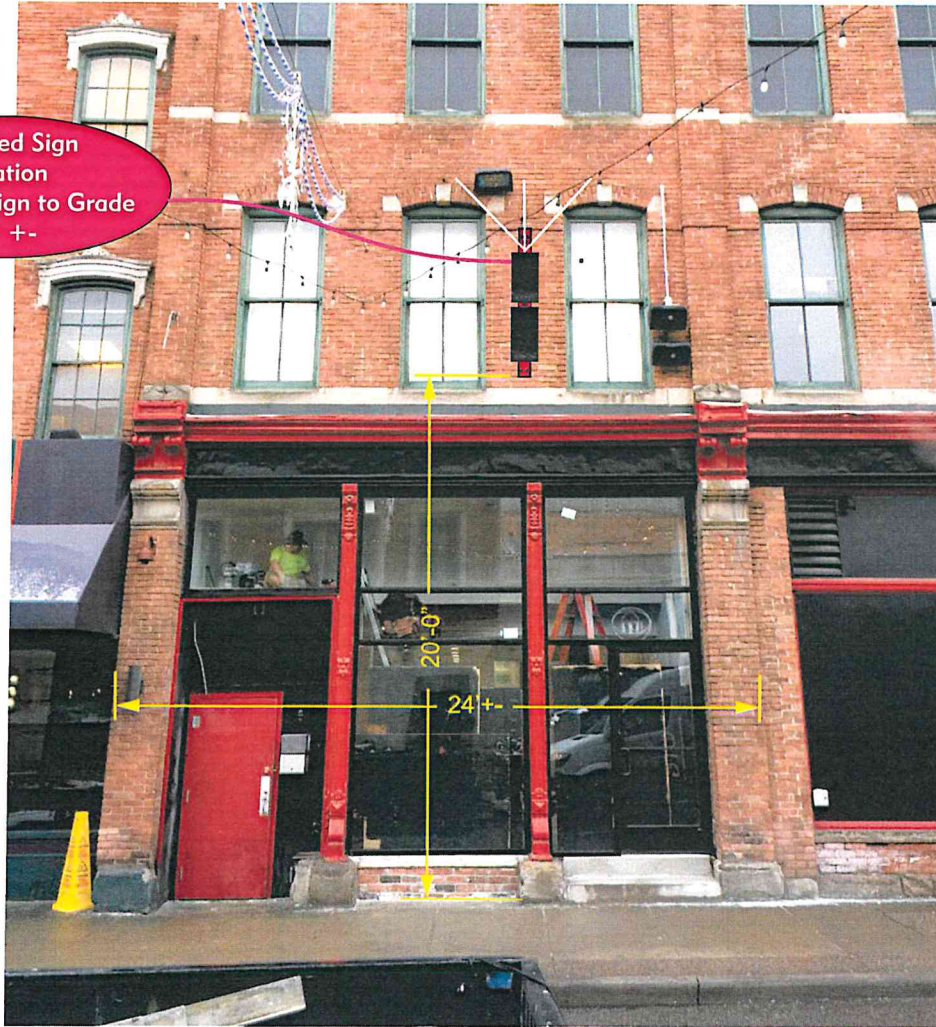

Top View Not To Scale

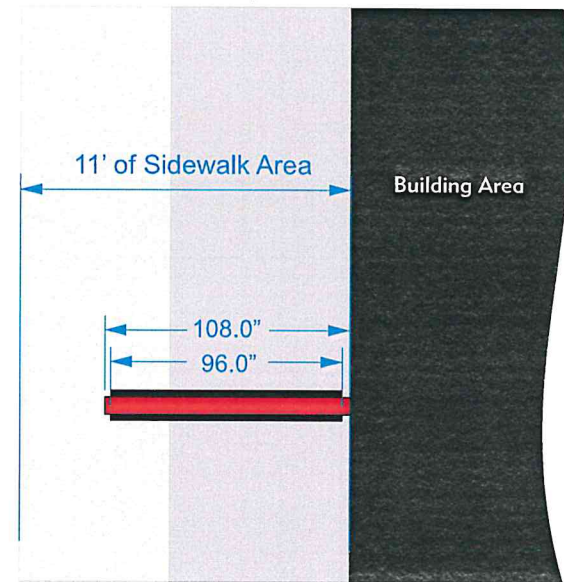

Folder Name: X:\Comps 16\Cold Stone - Greektown\Approved Drawings

THIS DRAWING IS PROVIDED & INTENDED FOR CONCEPTUAL PURPOSES ONLY. THE FINISHED PRODUCT MAY BE SUBJECT TO MINOR & NECESSARY MODIFICATIONS TO AID OR ENABLE FABRICATION PROCEDURES. DESIGNS INCLUDED ON THIS SHEET ARE THE SOLE PROPERTY OF MLS SIGNS INC. REPRODUCTION OR ALTERATION IN ANY FORM IS FORBIDDEN WITHOUT WRITTEN PERMISSION FROM THE OWNER.

W.O.#	#	H	e	r	e				
DWG#	Projecting Sign PERMIT DRAWINGS.cdr								
SIGN LOCATION ADDRESS									
SITE CONTACT PERSON									

Customer Signature: _____
 Date: _____
 Time: 10 20 30 40 50 60/30 60 90 120 150

Scale: 3/16" = 1'
 Designer: C Gatz
 Date: 2/16/16
 Revision #: 0

MLS SIGNS
 25733 D'Hondt Court
 Chesterfield Twp., MI. 48051
 Ph# 586-948-0200 Fax# 586-948-0300

UL
 Underwriters Laboratories Inc.
 MLS SIGNS INC. 2005

Site Plan

510 Monroe St
Detroit, Mi.

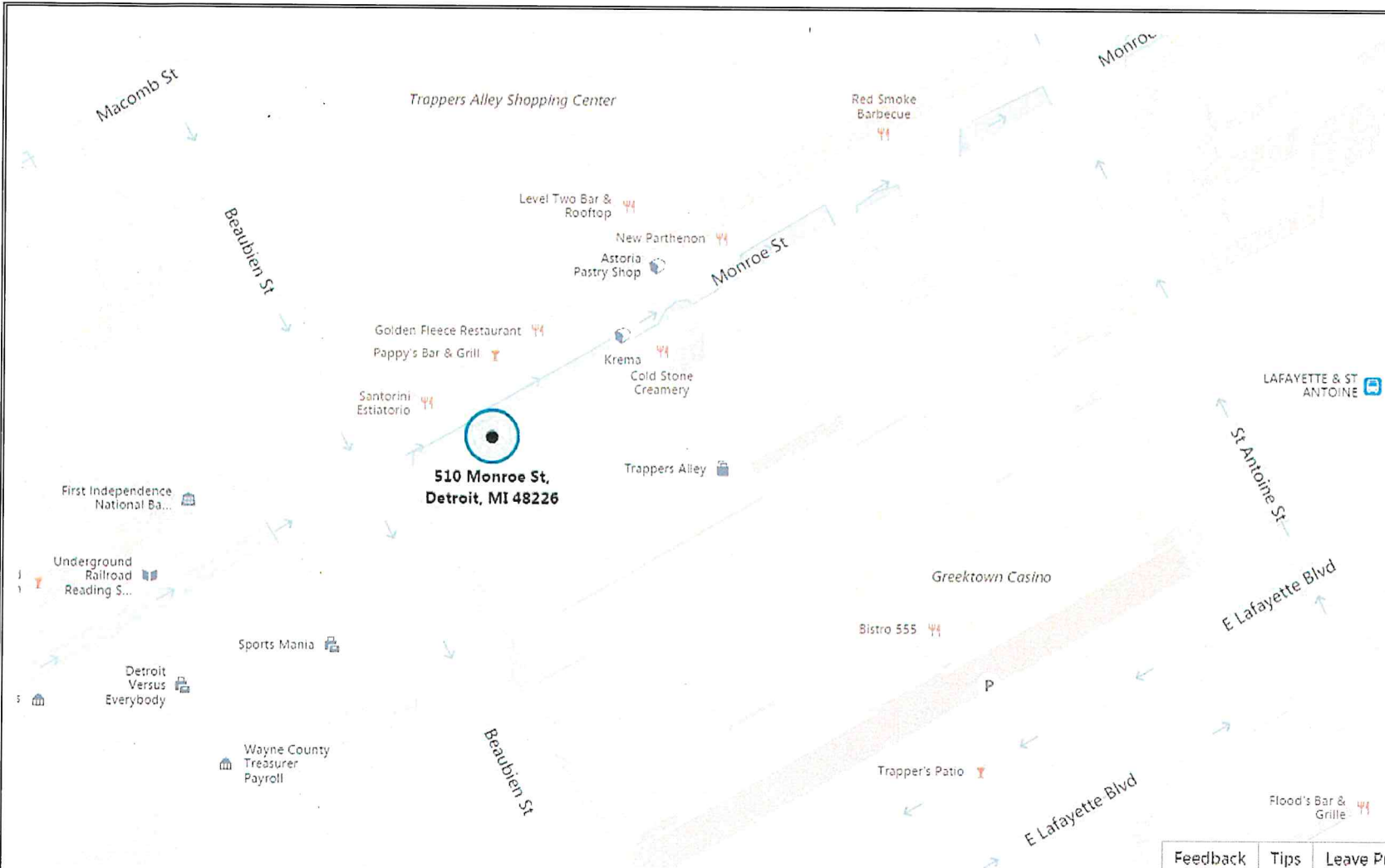

Feedback | Tips | Leave Pi

Folder Name: X:\Comps 16\Cold Stone - Greektown\Approved Drawings

THIS DRAWING IS PROVIDED & INTENDED FOR CONCEPTUAL PURPOSES ONLY. THE FINISHED PRODUCT MAY BE SUBJECT TO MINOR & NECESSARY MODIFICATIONS TO AID OR ENABLE FABRICATION PROCEDURES. DESIGNS INCLUDED ON THIS SHEET ARE THE SOLE PROPERTY OF MLS SIGNS INC. REPRODUCTION OR ALTERATION IN ANY FORM IS FORBIDDEN WITHOUT WRITTEN PERMISSION FROM THE OWNER.

W.O.# # H e r e

DWG# Projecting Sign PERMIT DRAWINGS.cdr

SIGN LOCATION ADDRESS _____

SITE CONTACT PERSON _____

Customer Signature: _____

Date: _____

Time: 10 20 30 40 50 60/30 60 90 120 150

Scale: ---

Designer: *---

Date: 1/3/11

Revision #: 0

25733 D'Hondt Court
Chesterfield Twp., MI. 48051
Ph# 586-948-0200 Fax# 586-948-0300

Underwriters Laboratories Inc.
MLS SIGNS INC. 2005

BLD CASE NO.

2016 01485

Existing Sign on Monroe Street - Will be Removed
Installed at New Location at **510 Monroe Street**

PRV CASE NO.

2016 00534

ALWAYS REFERENCE THIS NUMBER
WHEN ASKING ABOUT YOUR CASE

**BLDGS. & SAFETY ENG. DEPT.
PLAN REVIEW CENTER**

1. SEPARATE PERMITS REQUIRED FOR
 - a) ELECTRICAL
 - b) PLUMBING
 - c) MECHANICAL (HEATING & COOLING)
2. FACTORY-BUILT FIREPLACE ASSEMBLIES MAY BE INSTALLED WHEN TESTED AND LISTED AS AN ASSEMBLY BY AN APPROVED AGENCY.
3. ALL PRE-ENGINEERED STRUCTURAL MEMBERS SHALL BE SUBMITTED FOR APPROVAL PRIOR TO ERECTION. MANUFACTURER'S DESIGN DIAGRAMS AND/OR PRODUCT CATALOG IS REQUIRED.

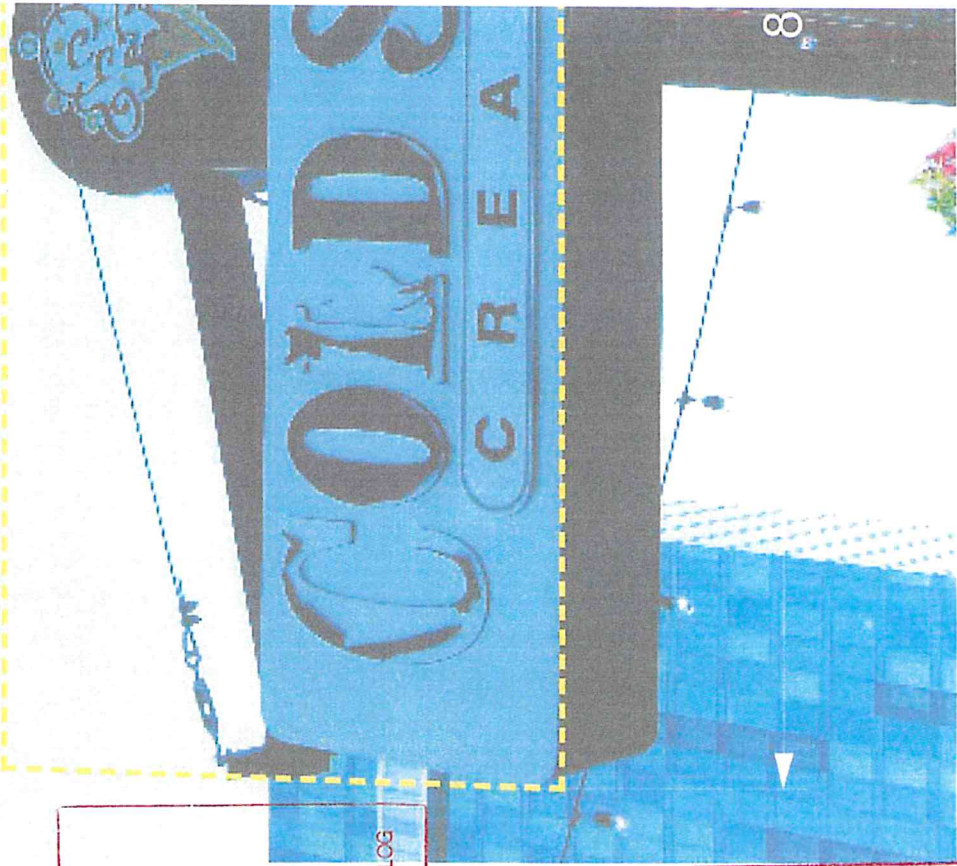

**ALL PLAN REVIEW APPROVALS
ARE SUBJECT TO FIELD APPROVAL**

**Buildings & Safety Engineering Department
PLANS REVIEWED AND APPROVED**

Zoning Date 3-15-16

Structural Date 3/15/16

Folder Name: X:\Comps 16\Cold Stone - Greektown\Approved Drawings

THIS DRAWING IS PROVIDED & INTENDED FOR CONCEPTUAL PURPOSES ONLY. THE FINISHED PRODUCT MAY BE SUBJECT TO MINOR & NECESSARY MODIFICATIONS TO AID OR ENABLE FABRICATION PROCEDURES. DESIGNS INCLUDED ON THIS SHEET ARE THE SOLE PROPERTY OF MLS SIGNS INC. REPRODUCTION OR ALTERATION IN ANY FORM IS FORBIDDEN WITHOUT WRITTEN PERMISSION FROM THE OWNER.

W.O#	#	H	e	r	e
DWG# Projecting Sign PERMIT DRAWINGS.cdr					
SIGN LOCATION ADDRESS					
SITE CONTACT PERSON					

Customer Signature:

Date:

Time: 10 20 30 40 50 60/30 60 90